

UNITED STATES
DEPARTMENT OF THE INTERIOR
BUREAU OF LAND MANAGEMENT

FORM APPROVED
OMB No. 1004-0137
Expires March 31, 2007

APPLICATION FOR PERMIT TO DRILL OR REENTER

2006 DEC 19 AM 10 24

1a. Type of work: <input checked="" type="checkbox"/> DRILL <input type="checkbox"/> REENTER		5. Lease Serial No. NMNM-114377	
1b. Type of Well: <input type="checkbox"/> Oil Well <input checked="" type="checkbox"/> Gas Well <input type="checkbox"/> Other <input checked="" type="checkbox"/> Single Zone <input type="checkbox"/> Multiple Zone		6. If Indian, Allottee or Tribe Name N/A	
2. Name of Operator ROSETTA RESOURCES OPERATING LP		7. If Unit or CA Agreement, Name and No. N/A	
3a. Address 1200 17th ST., SUITE 770 DENVER, CO 80202		8. Lease Name and Well No. TSAH TAH 35 #4	
3b. Phone No. (include area code) (720) 359-9144		9. API Well No. 30-045-34118	
4. Location of Well (Report location clearly and in accordance with any State requirements.)* At surface 1295' FSL & 1195' FEL At proposed prod. zone SAME		10. Field and Pool, or Exploratory BASIN FRUITLAND COAL GAS	
14. Distance in miles and direction from nearest town or post office* 25 AIR MILES S OF BLOOMFIELD, NM		11. Sec., T. R. M. or Blk. and Survey or Area P 35-25N-10W NMPM	
15. Distance from proposed* location to nearest property or lease line, ft. (Also to nearest drig. unit line, if any) 1,195'		12. County or Parish SAN JUAN	
16. No. of acres in lease 320		13. State NM	
17. Spacing Unit dedicated to this well E2 (=320 acres)		18. Distance from proposed location* to nearest well, drilling, completed, applied for, on this lease, ft. >1 MILE (34 #2)	
19. Proposed Depth 1,900'		20. BLM/BIA Bond No. on file BLM STATE WIDE NMB000371	
21. Elevations (Show whether DF, KDB, RT, GL, etc.) 6,744' GL		22. Approximate date work will start* 06/01/2007	
		23. Estimated duration 2 WEEKS	

24. Attachments

RCVD SEP 10 '07
OIL CONS. DIV.
DIST. 3

The following, completed in accordance with the requirements of Onshore Oil and Gas Order No.1, shall be attached to this form:

- Well plat certified by a registered surveyor.
- A Drilling Plan.
- A Surface Use Plan (if the location is on National Forest System Lands, the SUPO shall be filed with the appropriate Forest Service Office).
- Bond to cover the operations unless covered by an existing bond on file (see Item 20 above).
- Operator certification
- Such other site specific information and/or plans as may be required by the authorized officer.

25. Signature 	Name (Printed/Typed) BRIAN WOOD	Date 12/17/2006
-------------------	------------------------------------	--------------------

Title CONSULTANT PHONE: (505) 466-8120 FAX: (505) 466-9682

Approved by (Signature) 	Name (Printed/Typed) AFM	Date 9/7/07
-----------------------------	-----------------------------	----------------

Title Office PFO

Application approval does not warrant or certify that the applicant holds legal or equitable title to those rights in the subject lease which would entitle the applicant to conduct operations thereon.
Conditions of approval, if any, are attached.

Title 18 U.S.C. Section 1001 and Title 43 U.S.C. Section 1212, make it a crime for any person knowingly and willfully to make to any department or agency of the United States any false, fictitious or fraudulent statements or representations as to any matter within its jurisdiction.

*(Instructions on page 2)

NOTIFY AZTEC OCD 24 HRS.
PRIOR TO CASING & CEMENT

This action is subject to technical and procedural review pursuant to 43 CFR 3165.3 and appeal pursuant to 43 CFR 3165.4

DRILLING OPERATIONS AUTHORIZED ARE SUBJECT TO COMPLIANCE WITH ATTACHED "GENERAL REQUIREMENTS".

NMOCD

B

DISTRICT I
1625 N. French Dr., Hobbs, N.M. 88240

State of New Mexico
Energy, Minerals & Natural Resources Department

Form C-102
Revised August 15, 2000

DISTRICT II
811 South First, Artesia, N.M. 88210

Submit to Appropriate District Office
State Lease - 4 Copies
Fee Lease - 3 Copies

DISTRICT III
1000 Rio Brazos Rd., Aztec, N.M. 87410

OIL CONSERVATION DIVISION
2040 South Pacheco
Santa Fe, NM 87505

DEC 19 AM 10 24

DISTRICT IV
2040 South Pacheco, Santa Fe, NM 87605

AMENDED REPORT

RECEIVED
WELL LOCATION AND ACREAGE DEDICATION PLAT

1 API Number 30-045-34118		2 Pool Code 71629		3 Pool Name BASIN FRUITLAND COAL GAS	
4 Property Code 35799		5 Property Name TSAH TAH 35		6 Well Number .4	
7 OGRID No. 239235		8 Operator Name ROSETTA RESOURCES OPERATING LP		9 Elevation 6744'	

10 Surface Location

UL or lot no.	Section	Township	Range	Lot Idn	Feet from the	North/South line	Feet from the	East/West line	County
P	35	25N	10W		1295'	SOUTH	1195'	EAST	SAN JUAN

11 Bottom Hole Location If Different From Surface

UL or lot no.	Section	Township	Range	Lot Idn	Feet from the	North/South line	Feet from the	East/West line	County
12 Dedicated Acres 320		13 Joint or Infill C		14 Consolidation Code			15 Order No.		

NO ALLOWABLE WILL BE ASSIGNED TO THIS COMPLETION UNTIL ALL INTERESTS HAVE BEEN CONSOLIDATED OR A NON-STANDARD UNIT HAS BEEN APPROVED BY THE DIVISION

16

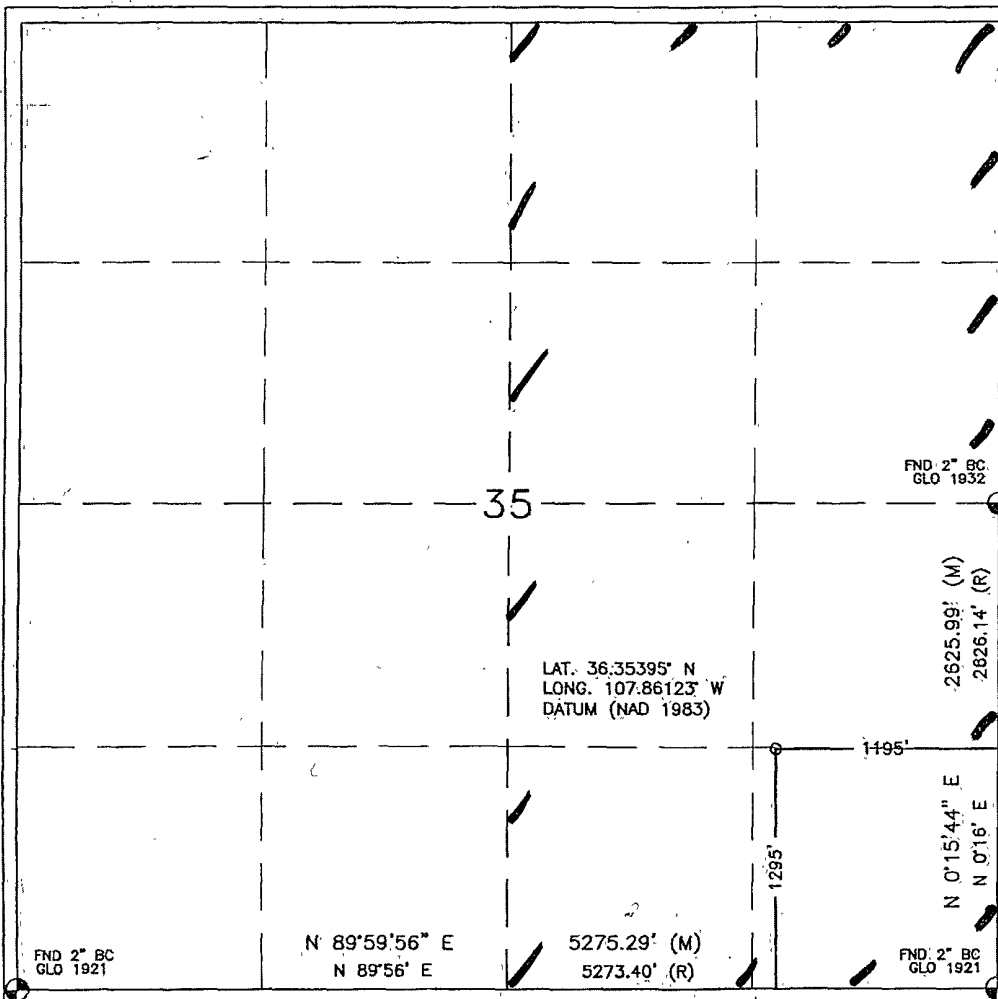

17 OPERATOR CERTIFICATION

I hereby certify that the information contained herein is true and complete to the best of my knowledge and belief

Brian Wood

Signature **BRIAN WOOD**
Printed Name **CONSULTANT**
Title **DEC. 17, 2006**
Date

18 SURVEYOR CERTIFICATION

I hereby certify that the well location shown on this plat was plotted from field notes of actual surveys made by me or under my supervision, and that the same is true and correct to the best of my belief.

JUNE 20, 2006

Date of Survey
Signature and Seal of Professional Surveyor:

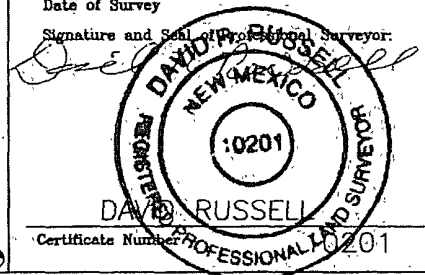

DAVID RUSSELL
Certificate Number **10201**

Rosetta Resources Operating LP
Tsah Tah 35 #4
1295' FSL & 1195' FEL
Sec. 35, T. 25 N., R. 10 W.
San Juan County, New Mexico

PAGE 1

Drilling Program

1. ESTIMATED FORMATION TOPS

<u>Formation</u>	<u>GL Depth</u>	<u>KB Depth</u>	<u>Elevation</u>
Nacimiento	0'	5'	+6,744'
Fruitland Coal	1,619'	1,624'	+5,125'
Pictured Cliffs	1,644'	1,649'	+5,100'
Lewis Shale	1,744'	1,749'	+5,000'
Total Depth (TD)	1,900'	1,905'	+4,812'

2. NOTABLE ZONES

<u>Oil & Gas Zones</u>	<u>Water Zone</u>	<u>Coal Zone</u>
Fruitland	Nacimiento	Fruitland
Pictured Cliffs		

Water zones will be protected with casing, cement, and fresh water weighted mud. Fresh water encountered during drilling will be recorded by depth, cased, and cemented. Oil and gas shows will be tested for commercial potential based on the well site geologist's recommendations.

3. PRESSURE CONTROL

The drilling contract has not yet been awarded, thus the exact BOP model to be used is not yet known. (A typical 2,000 psi model is on PAGE 3.) BOP and choke manifold system will be installed and tested to 500 psi before drilling surface casing plug. It will remain in use until the well is completed or abandoned. A safety valve and sub with a full opening valve to fit the drill pipe and collars will be available on the rig floor in the open position at all times for use when kelly is not in use.

Rosetta Resources Operating LP
Tsah Tah 35 #4
1295' FSL & 1195' FEL
Sec. 35, T. 25 N., R. 10 W.
San Juan County, New Mexico

PAGE 2

All BOP mechanical and pressure tests will be recorded on the driller's log. BOPs will be inspected and opened and closed at least daily to check mechanical working order. Inspections will be recorded on the daily drilling report. Pressure tests will be conducted before drilling out from under all casing strings which are set and cemented in place.

4. CASING & CEMENT

<u>Hole Size</u>	<u>O. D.</u>	<u>Weight</u>	<u>Grade</u>	<u>Type</u>	<u>Age</u>	<u>Depth Set</u>
8-3/4"	7"	23#	J-55	S T & C	New	120'
6-1/4"	4-1/2"	10.5#	J-55	L S S T & C	New	1,900'

Surface casing will be cemented to the surface with ≈ 35 cubic feet (≈ 30 sacks) Class B with 1/4 pound per sack cellophane + 2% CaCl_2 . Yield = 1.18 cubic feet per sack. Weight = 15.2 pounds per gallon. Volume = 100% excess. Centralizers will be installed on the middle of the shoe joint and every other centralizer thereafter. Thread lock the guide shoe and bottom of float collar only. Will use API casing dope.

Production casing will be cemented to the surface with ≈ 348 cubic feet (≈ 295 sacks) Class B with 1/4 pound per sack cellophane + 2% CaCl_2 . Yield = 1.18 cubic feet per sack. Weight = 15.2 pounds per gallon. Five or more centralizers will be used. Volume = 75% excess.

5. MUD PROGRAM

A nine pound polymer and fresh water mud system with a viscosity of ≈ 35 will be used. Sufficient material to maintain mud qualities, control lost circulation, and contain a blowout will be available at the well while drilling.

Rosetta Resources Operating LP
Tsah Tah 35 #4
1295' FSL & 1195' FEL
Sec. 35, T. 25 N., R. 10 W.
San Juan County, New Mexico

PAGE 4

6. CORES, TESTS, & LOGS

No cores or drill stem tests are planned. DIL/GR log may be run from TD to surface. CNL/FSC log may be run over certain intervals.

7. DOWN HOLE CONDITIONS

No abnormal pressures, temperatures, nor hydrogen sulfide are expected. Maximum expected bottom hole pressure will be ≤ 760 psi.

8. OTHER INFORMATION

The anticipated spud date is upon approval. It is expected it will take ≈ 2 weeks to drill and complete the well.

LATITUDE: 36.35395°N
LONGITUDE: 107.86123°W
DATUM: NAD 83

ROSETTA RESOURCES OPERATING LP

TSAH-TAH 35 #4
1295' FSL & 1195' FEL
LOCATED IN THE SE/4 SE/4 OF SECTION 35,
T25N, R10W, N.M.P.M.,
SAN JUAN COUNTY, NEW MEXICO
GROUND ELEVATION: 6744', NAVD 88
FINISHED PAD ELEVATION: 6744.1', NAVD 88

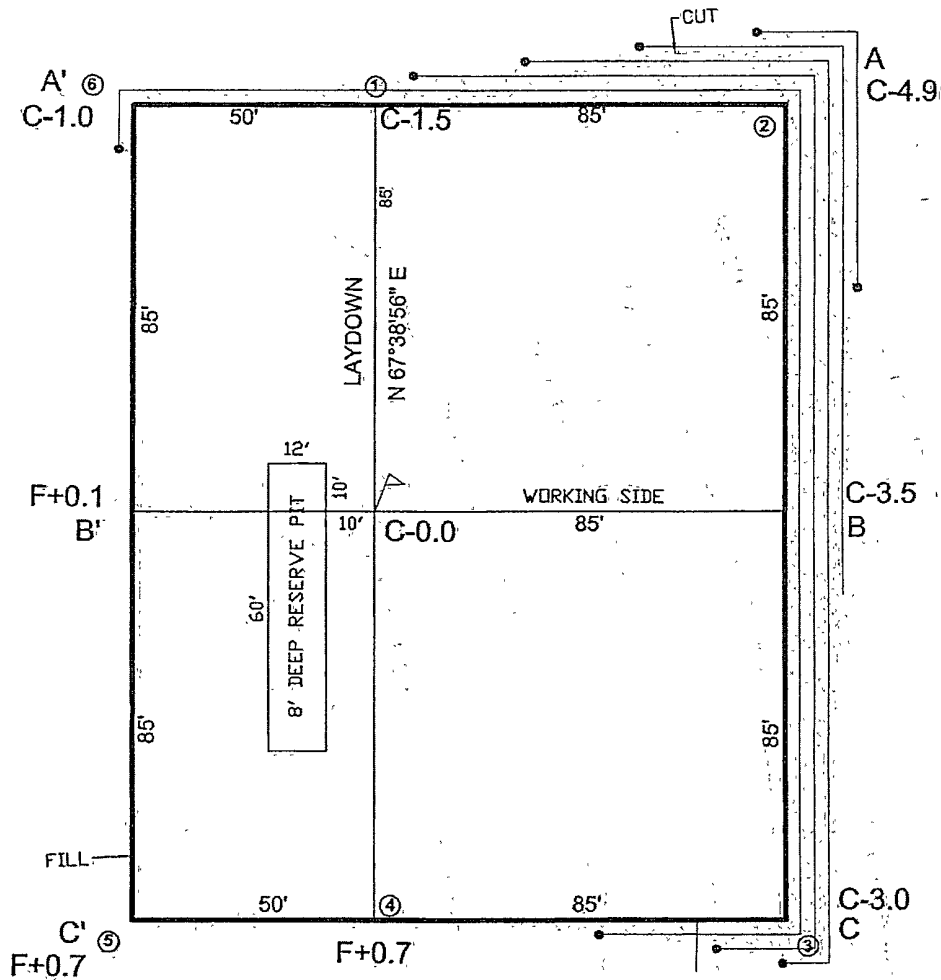
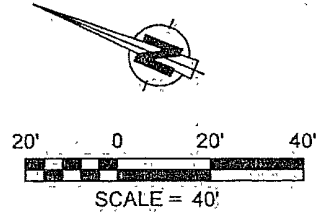

2,786 LF OF NEW ACCESS
TO ROSETTA 35-3 CORRIDOR

1 FOOT CONTOUR INTERVAL SHOWN
SCALE: 1" = 40'
JOB No.: RRO004.
DATE: 06/21/06



Russell Surveying
1409 W. Aztec Blvd. #5
Aztec, New Mexico 87410
(505) 334-8637

ROSETTA RESOURCES OPERATING LP

TSAH TAH 35 #4

1295' FSL & 1195' FEL

LOCATED IN THE SE/4 SE/4 OF SECTION 35,

T25N, R10W, N.M.P.M.,

SAN JUAN COUNTY, NEW MEXICO

GROUND ELEVATION: 6744', NAVD 88

FINISHED PAD ELEVATION: 6744.1', NAVD

88

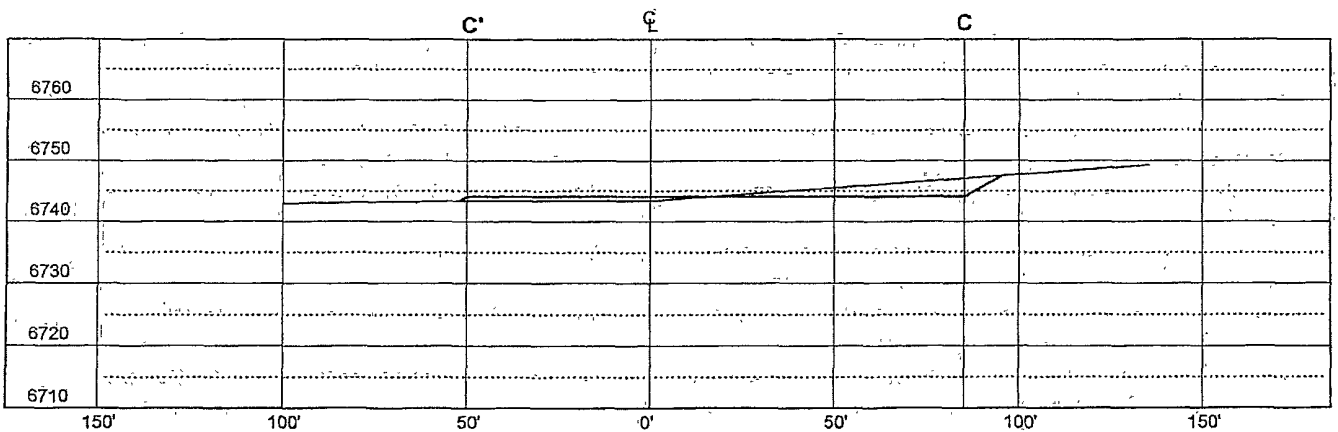
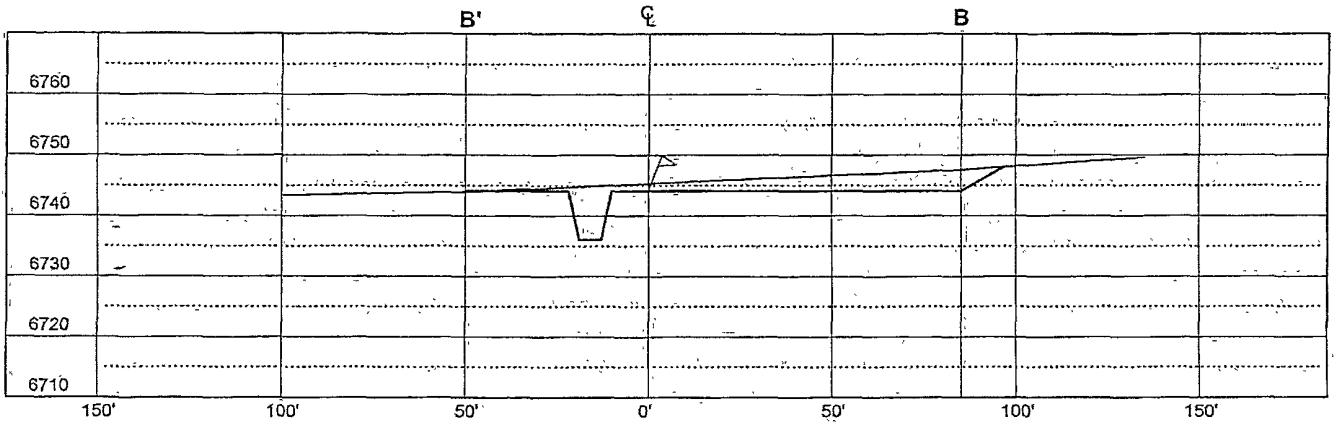
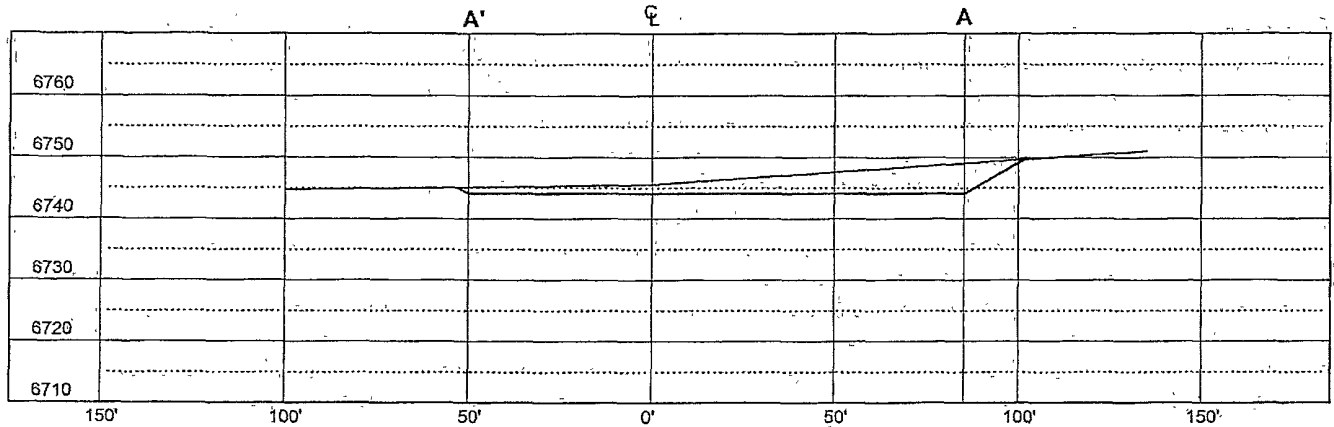

VERT. SCALE: 1" = 30'
 HORZ. SCALE: 1" = 50'
 JOB No.: RRO003
 DATE: 05/12/06

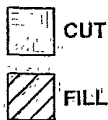

Russell Surveying
 1409 W. Aztec Blvd. #5
 Aztec, New Mexico 87410
 (505) 334-8637

2,000 PSI BOP SYSTEM

- Note: 1. An upper Kelly cock valve will be utilized during drilling. Handle will be available for easy access.
2. Safety valves and necessary subs to fit all drill string in use will be available.

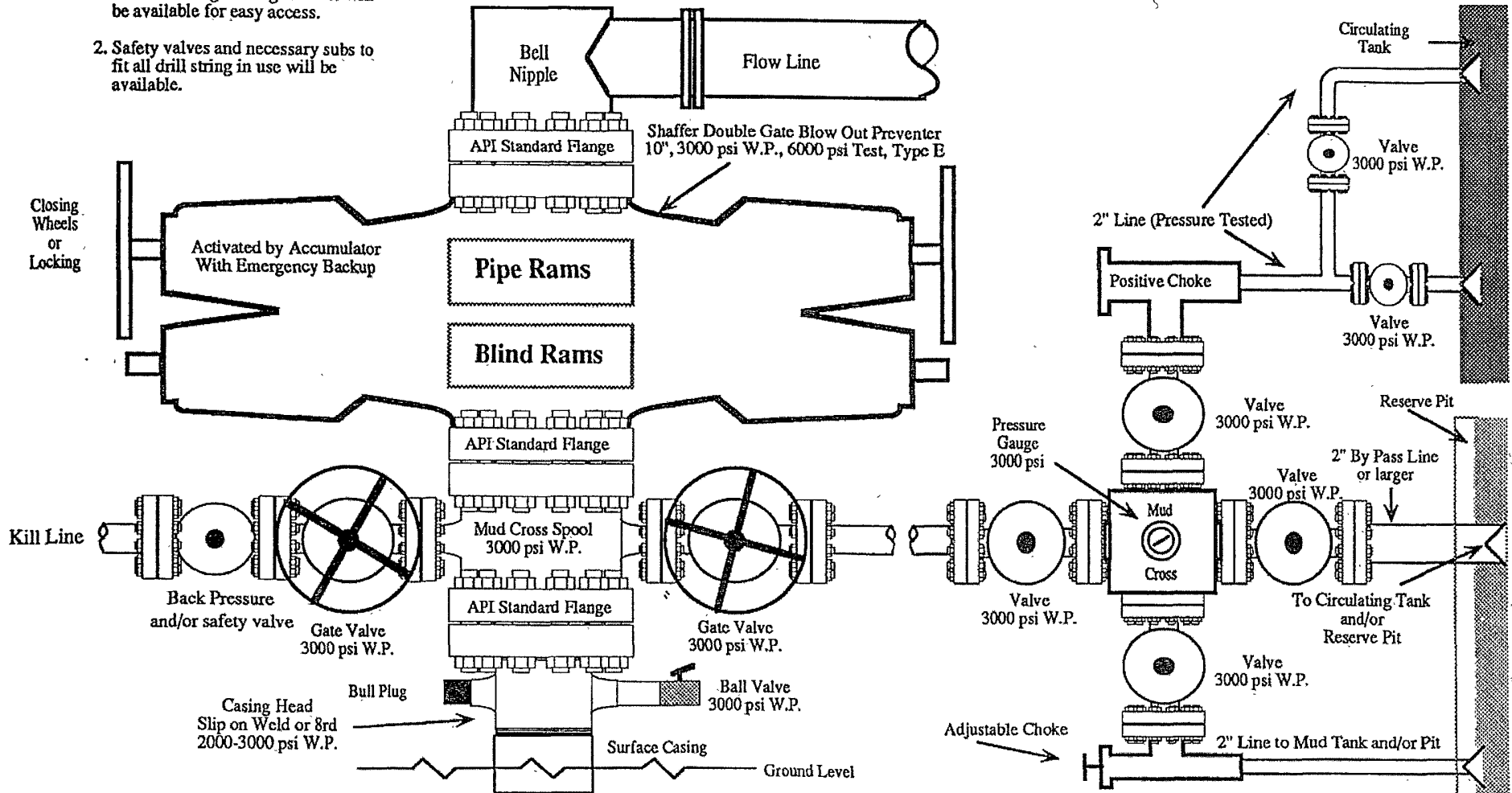

Note: This equipment is designed to meet requirements for a 2-M rating standard per 43 CFR part 3160 (amended). Proper operation and testing of equipment will be carried out per standard. 2,000 psi equipment can be substituted in the drawing to meet minimum requirements per standard.