

UNITED STATES
DEPARTMENT OF THE INTERIOR
BUREAU OF LAND MANAGEMENT

FORM APPROVED
OMB NO. 1004-0136
Expires: November 30, 2000

APPLICATION FOR PERMIT TO DRILL OR REENTER

1a. Type of Work <input checked="" type="checkbox"/> DRILL <input type="checkbox"/> REENTER		5. Lease Serial No. NM 84076
1b. Type of Well <input type="checkbox"/> Oil Well <input checked="" type="checkbox"/> Gas Well <input type="checkbox"/> Other <input type="checkbox"/> Single Zone <input type="checkbox"/> Multiple Zone		6. If Indian, Allottee or Tribe Name 15
2. Name of Operator Energen Resources Corporation		7. Unit or CA Agreement Name and No. 21302
3a. Address 2198 Bloomfield Highway Farmington, New Mexico 87401	3b. Phone No. (include area code) (505)325-6800	8. Lease Name and Well No. Mexico Federal R 1B
4. Location of Well (Report location clearly and in accordance with any State requirements)* At surface 660' FNL, 1000' FWL At proposed prod. zone		9. API Well No. 30 045-31237
14. Distance in miles and direction from nearest town or post office* 2-1/2 miles east of La Plata, NM		10. Field and Pool, or Exploratory Blanco Mesaverde
15. Distance from proposed* location to nearest property or lease line, ft. (Also to nearest drg. unit line, if any) 660'		11. Sec., T., R., M., or Blk. and Survey or Area 0 Sec. 12, T31N, R13W - N.M.P.M.
16. No. of Acres in lease 200		12. County or Parish San Juan
17. Spacing Unit dedicated to this well N 1/2		13. State NM
18. Distance from proposed location* to nearest well, drilling, completed, applied for, on this lease, ft. 900'		20. BLM/BIA Bond No. on file
21. Elevations (Show whether DF, KDB, RT, GL, etc.) 5810' GL		22. Approximate date work will start* January 2003
		23. Estimated duration 10 days

24. Attachments

The following, completed in accordance with the requirements of Onshore Oil and Gas Order No. 1, shall be attached to this form:

- | | |
|---|--|
| 1. Well plat certified by a registered surveyor. | 4. Bond to cover the operations unless covered by an existing bond on file (see Item 20 above). |
| 2. A Drilling Plan | 5. Operator certification. |
| 3. A Surface Use Plan (if the location is on National Forest System Lands, the SUPO shall be filed with the appropriate Forest Service Office). | 6. Such other site specific information and/or plans as may be required by the authorized officer. |

25. Signature <i>Vicki Donaghey</i>	Name (Printed/Typed) Vicki Donaghey	Date 10/08/02
Title Production Assistant		

Approved by (Signature) <i>Wayne Townsend</i>	Name (Printed/Typed) Wayne Townsend	Date 12/20/02
Title ACTING Assistant Field Manager (Minerals)	Office FFO	

Application approval does not warrant or certify that the applicant holds legal or equitable title to those rights in the subject lease which would entitle the applicant to conduct operations thereon.
Conditions of approval, if any, are attached.

Title 18 U.S.C. Section 1001 and Title 43 U.S.C. Section 1212, make it a crime for any person knowingly and willfully to make to any department or agency of the United States any false, fictitious or fraudulent statements or representations as to any matter within its jurisdiction.

*(Instructions on Reverse)

This action is subject to technical and procedural review pursuant to 43 CFR 3165.3 and appeal pursuant to 43 CFR 3165.4

DRILLING OPERATIONS AUTHORIZED ARE
SUBJECT TO COMPLIANCE WITH ATTACHED
"GENERAL REQUIREMENTS".



District II
PO Crowder DD, Artesia, NM 88211-0719

District III
1000 Rio Brazos Rd., Aztec, NM 87410

District IV
PO Box 2088, Santa Fe, NM 87504-2088

OIL CONSERVATION DIVISION

PO Box 2088
Santa Fe, NM 87504-2088

Submit to Appropriate District Office
State Lease - 4 Copies
Fee Lease - 3 Copies

☐ AMENDED REPORT

2002 OCT 10 PM 12: 16

WELL LOCATION AND ACREAGE DEDICATION PLAT

'API Number 30-045-31237	'Pool Code 72319	'Pool Name BLANCO MESAVERDE
'Property Code 21342	'Property Name MEXICO FEDERAL R	'Well Number 1B
'CGRID No. 162928	'Operator Name ENERGEN RESOURCES CORPORATION	'Elevation 5810'

¹⁰ Surface Location

UL or Lot no	Section	Township	Range	Lot 1st	Feet from the	North/South line	Feet from the	East/West line	County
D	12	31N	13W		660	NORTH	1000	WEST	SAN JUAN

**Bottom Hole Location If Different From Surface

Lot or lot no	Section	Township	Range	Lot 10	Feet from the	North/South line	Feet from the	East/West line	County
---------------	---------	----------	-------	--------	---------------	------------------	---------------	----------------	--------

¹² Dedicated Acres	¹³ Joint or Split	¹⁴ Consolidation Code	¹⁵ Order No
320.0 Acres - (N/2)			

NO ALLOWABLE WILL BE ASSIGNED TO THIS COMPLETION UNTIL ALL INTERESTS HAVE BEEN CONSOLIDATED
OR A NON-STANDARD UNIT HAS BEEN APPROVED BY THE DIVISION

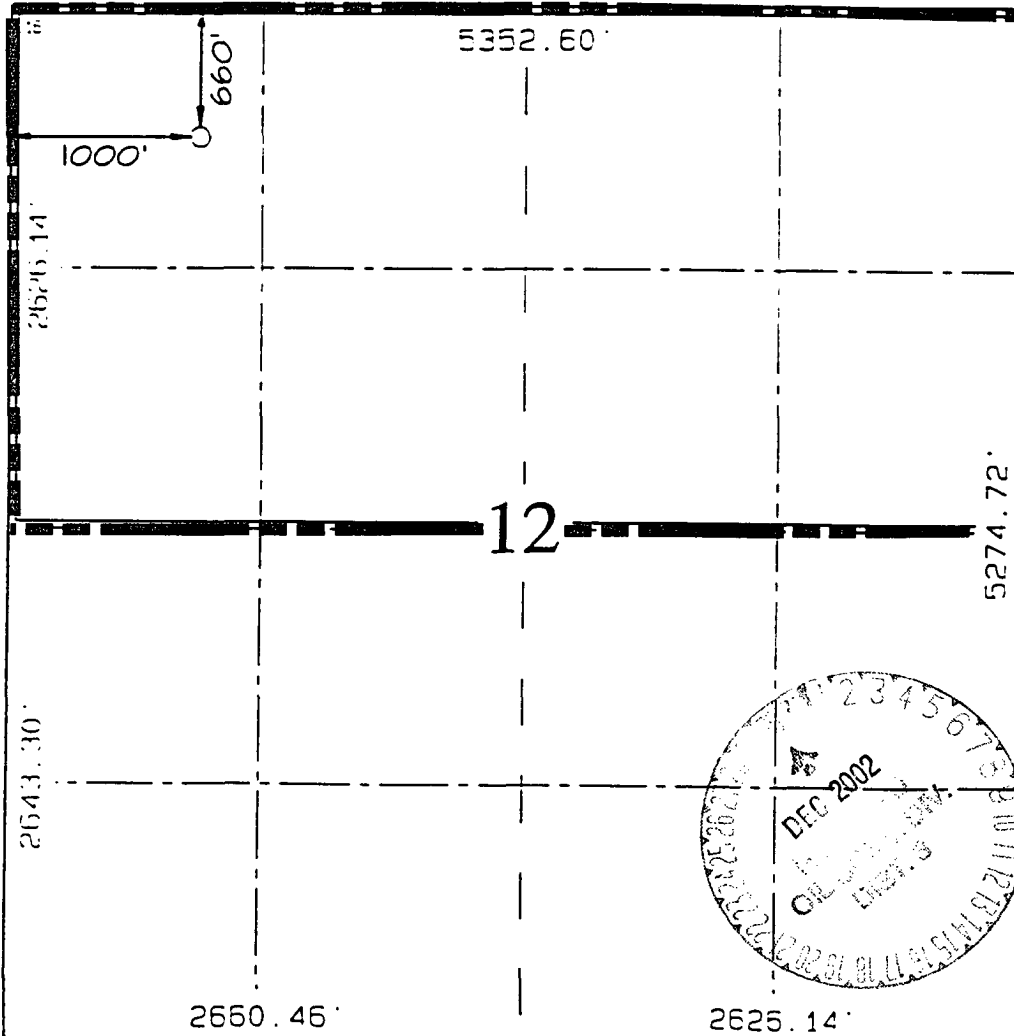

OPERATOR CERTIFICATION

I hereby certify that the information contained herein is true and complete to the best of my knowledge and belief.

Synthese

Don Graham

Printed Name

Production Superintendent

120

10-7-02

Case

15 SURVEYOR CERTIFICATION.

I hereby certify that the well location shown on this plat was plotted from field notes of actual surveys made by me or under my supervision, and that the same is true and correct to the best of my belief.

Survey Date: SEPTEMBER 21, 2002

Signature and Seal of Professional Surveyor



JASON C. EDWARDS
Certificate Number 15269

OPERATIONS PLAN

WELL NAME: Mexico Federal R #1B

LOCATION: 660' FNL, 1000' FWL, Section 12, T31N, R13W, Rio Arriba, New Mexico

FIELD: Blanco Mesaverde

ELEVATION: 5810' GL

FORMATION TOPS:

Surface	San Jose	Huerfanito Benonite	2817
Ojo Alamo	192	Cliff House	3667
Kirtland	267	Menefee	3927
Fruitland	1697	Point Lookout	4457
Pictured Cliffs	2117	Mancos Sh	4807
Lewis	2382		
		Total Depth	4907

LOGGING PROGRAM:

Open Hole Logs:

Surface to intermediate: None

Inter TD to total depth: Temp/HRI/CNT, LDT/GR, MRIL

Mud Logs: None

Coring: None

Natural Gauges: Every 500' from intermediate TD to total depth

MUD PROGRAM: Fresh water low solids mud from surface to intermediate TD. Air/mist from intermediate casing point to total depth.

CASING PROGRAM:

<u>HOLE SIZE</u>	<u>DEPTH</u>	<u>CSG SIZE</u>	<u>WT.</u>	<u>GRADE</u>
12-1/4"	200'	9-5/8"	36#	J-55
8-3/4"	2582'	7"	20#	J-55
6-1/4"	2432-4907'	4-1/2"	10.5#	J-55

TUBING PROGRAM:

4800'	2 3/8"	4.7#	J-55
-------	--------	------	------

WELLHEAD: 11" 3000 x 9 5/8" casing head. 11" 3000 x 7 1/16" 3000 xmas tree.

BOP SPECIFICATIONS:

An 11" 2000 psi minimum double gate BOP stack (Figure 1) will be used following nipple up of casing head. During air drilling operations, a Shaffer Type 50 or equivalent rotating head will be installed on top of the stack. A 2" nominal, 2000 psi minimum choke manifold will be used.

CEMENTING:

9 5/8 surface casing - Cement with 110 sks Class B Cement with 1/4" Flocele/sx and 2% calcium chloride (130 cu. ft. of slurry, 100% excess to circulate to surface). WOC 12 hrs. Test casing to 600# for 30 minutes.

Texas Pattern Guide Shoe on bottom with centralizers on the first three joints..

7" intermediate casing - cement with 240 sks 65/35 Class B Poz with 6% gel, 2% calcium chloride, 10% gilsonite, and 1/4# flocele/sk. Tail with 100 sks Class B w/2% calcium chloride, 10% gilsonite and 1/4# flocele/sk. (583 cu. Ft. of slurry, 50% excess to circulate to surface). WOC 12 hrs. If cement does not circulate, run temperature survey in 8 hrs. to determine TOC. Test casing to 1200 psi for 30 minutes.

Cement nose guide shoe on bottom with a self-fill insert float valve on top of shoe joint. 8 bow spring centralizers spaced every 2nd joint off bottom. Two turbolating centralizers at the base of the Ojo Alamo.

4 1/2 Production Liner

Cement with 300 sks 50/50 poz with 2% gel, 5 PPS gilsonite, .4% halad - 9 and 1/4# flocele/sk (381 cu. ft., 50% excess to circulate liner top). WOC 18 hrs prior to completion.

Cement nose guide shoe on bottom with float collar on top of shoe joint. Liner hanger will have a neopreme packoff on top.

OTHER INFORMATION:

- 1) The Blanco Mesaverde completed.
- 2) No abnormal temperatures or pressures are anticipated.
- 3) Anticipated pore pressure for the Mesa Verde is 700, Pictured Cliffs is 400 and the Fruitland 300 psi.
- 4) If lost circulation is encountered, sufficient LCM will be added to the mud system to maintain well control.
- 5) This gas is dedicated.