

UNITED STATES
DEPARTMENT OF THE INTERIOR
BUREAU OF LAND MANAGEMENT

APPLICATION FOR PERMIT TO DRILL, DEEPEN, OR PLUG BACK

RECEIVED

1a. Type of Work DRILL	5. Lease Number NMNM2996	2003 AUG 22 PM 2:03
1b. Type of Well GAS	Unit Reporting Number 070 Farmington, NM	6. If Indian, All. or Tribe
2. Operator BURLINGTON RESOURCES Oil & Gas Company	7. Unit Agreement Name	
3. Address & Phone No. of Operator PO Box 4289, Farmington, NM 87499 (505) 326-9700	8. Farm or Lease Name Burnt Mesa	
	9. Well Number 101S	
4. Location of Well 1880' FSL, 1575' FEL Latitude 36° 56.9448'N, Longitude 107° 30.8433'W	10. Field, Pool, Wildcat Basin Fruitland Coal	
	11. Sec., Twn, Rge, Mer. (NMPM) J Sec. 25, T-32-N, R-7-W	
	API # 30-045- 31872	
14. Distance in Miles from Nearest Town Ignacio 19 miles, Allison 7 miles	12. County San Juan	13. State NM
15. Distance from Proposed Location to Nearest Property or Lease Line 1575'		
16. Acres in Lease	17. Acres Assigned to Well 320 S/P	
18. Distance from Proposed Location to Nearest Well, Drlg, Compl, or Applied for on this Lease 65'		
19. Proposed Depth 3477'	20. Rotary or Cable Tools Rotary	
21. Elevations (DF, FT, GR, Etc.) 6547' GR	22. Approx. Date Work will Start	
23. Proposed Casing and Cementing Program See Operations Plan attached		
24. Authorized by: <u>Peggy Cole</u> Regulatory/Compliance Supervisor	Date <u>8-8-03</u>	

PERMIT NO. _____

APPROVAL DATE _____

APPROVED BY /s/ David J. Mankiewicz

TITLE _____

DATE SEP 26 2003

Archaeological Report to be submitted

Threatened and Endangered Species Report to be submitted

NOTE: This format is issued in lieu of U.S. BLM Form 3160-3

Title 18 U.S.C. Section 1001, makes it a crime for any person knowingly and willfully to make to any department or agency of the United States any false, fictitious or fraudulent statements or presentations as to any matter within its jurisdiction.

This action is subject to technical and procedural review pursuant to 43 CFR 3165.3 and appeal pursuant to 43 CFR 3165.4

DRILLING OPERATIONS AUTHORIZED ARE
SUBJECT TO COMPLIANCE WITH ATTACHED
"GENERAL REQUIREMENTS".

NMOCB

Revised February 21, 1994

Instructions on back

Submit to Appropriate District Office

State Lease - 4 Copies

Fee Lease - 3 Copies

District II
PO Drawer DD, Artesia, NM 88211-0719

District III
1000 Rio Brazos Rd., Aztec, NM 87410

District IV
PO Box 2088, Santa Fe, NM 87504-2088

OIL CONSERVATION DIVISION
PO Box 2088
Santa Fe, NM 87504-2088

☐ AMENDED REPORT

WELL LOCATION AND ACREAGE DEDICATION PLAT

*API Number 30-045-		*Pool Code 71629	*Pool Name Basin Fruitland Coal
*Property Code 18486	*Property Name BURNT MESA		*Well Number 101S
*OGRID No. 14538	*Operator Name BURLINGTON RESOURCES OIL & GAS COMPANY, LP		*Elevation 6547'

¹⁰ Surface Location

UL or lot no.	Section	Township	Range	Lot Idn	Feet from the	North/South line	Feet from the	East/West line	County
J	25	32N	7W		1880	SOUTH	1575	EAST	SAN JUAN

¹¹Bottom Hole Location If Different From Surface

UL or lot no.	Section	Township	Range	Lot Idn	Feet from the	North/South line	Feet from the	East/West line	County
¹² Dedicated Acres S/320					¹³ Joint or Infill	¹⁴ Consolidation Code	¹⁵ Order No.		

NO ALLOWABLE WILL BE ASSIGNED TO THIS COMPLETION UNTIL ALL INTERESTS HAVE BEEN CONSOLIDATED
OR A NON-STANDARD UNIT HAS BEEN APPROVED BY THE DIVISION

16

5303.10'

2633.40'

25

USA NM-2996

5285.94'

2648.58'

1060'

1575'

1880'

765'

LAT: 36°56.9448'N
LONG: 107°30.8433'W

2627.46'

2627.46'

RECEIVED
2003 AUG 22 PM 2:03
070 Farmington, NM

5303.10'

16

17

OPERATOR CERTIFICATION

I hereby certify that the information contained herein is true and complete to the best of my knowledge and belief

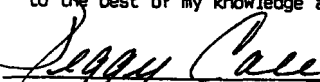

Signature

Peggy Cole

Printed Name

Regulatory Supervisor

Title

8-8-03

Date

18

SURVEYOR CERTIFICATION

I hereby certify that the well location shown on this plat was plotted from field notes of actual surveys made by me or under my supervision, and that the same is true and correct to the best of my belief.

Survey Date: AUGUST 22, 2002

Signature and Seal of Professional Surveyor



JASON C. EDWARDS

Certificate Number 15269

OPERATIONS PLAN

Well Name: Burnt Mesa #101S
Location: 1880' FSL, 1575' FEL Section 25, T-32-N, R-7-W
Latitude 36° 56.9448'N, Longitude 107° 30.8433'W
San Juan County, NM
Formation: Basin Fruitland Coal
Elevation: 6547'GR

Formation:	Top	Bottom	Contents
Surface	San Jose	2390'	
Ojo Alamo	2390'	2513'	aquifer
Kirtland	2513'	2954'	
Fruitland	2954'	3221'	
Intermediate TD	3190'		
Fruitland Coal	3221'	3478'	gas
B/Basal Coal	3478'	3479'	gas
Total Depth	3477'		
Pictured Cliffs	3479'		

Logging Program: none
Mudlog: from 7" to TD
Coring Program: none

Mud Program:

Interval	Type	Weight	Vis.	Fluid Loss
0- 120'	Spud	8.4-9.0	40-50	no control
120-3190'	Non-dispersed	8.4-9.0	30-60	no control
3190-3477'	Air/Mist			

Casing Program (as listed, the equivalent, or better):

Hole Size	Depth Interval	Csg.Size	Wt.	Grade
12 1/4"	0' - 120'	9 5/8"	32.3#	H-40
8 3/4"	0' - 3190'	7"	20.0#	J-55
6 1/4"	3190' - 3477'	open hole		

Alternate Casing Program (as listed, the equivalent, or better):

Hole Size	Depth Interval	Csg.Size	Wt.	Grade
12 1/4"	0' - 120'	9 5/8"	32.3#	H-40
8 3/4"	0' - 3190'	7"	20.0#	J-55
6 1/4"	3150' - 3477'	5 1/2"	15.5#	J-55

Tubing Program:

0' - 3477'	2 3/8"	4.7#	J-55
------------	--------	------	------

Float Equipment: 9 5/8" surface casing - saw tooth guide shoe. Centralizers will be run in accordance with Onshore Order #2.

7" intermediate casing - guide shoe and self-fill float collar. Standard centralizers run every other joint above shoe. Two turbolizing type centralizers - one below and one into the base of the Ojo Alamo @ 2513'. Standard centralizers thereafter every fourth joint up to the base of the surface pipe.

Wellhead Equipment: 9 5/8" x 7" x 2 3/8" x 11" 2000 psi xmas tree assembly.

Cementing:

9 5/8" surface casing - cement with 32 sx Class A, B Portland Type I, II cement (38 cu.ft. of slurry, bring cement to surface through 3/4" line) or equivalent. WOC 24 hours for pre-set holes or 8 hours for conventionally set holes before pressure testing or drilling out from under surface casing.

7" intermediate casing - lead w/279 sacks Premium Lite with 3% calcium chloride, 5 pps LCM-1, and 1/4#/sack flocele, 0.4% FL-52, & 0.4% SMS. Tail with 90 sacks Type III cmt with 1% calcium chloride, 1/4#/sack flocele and 0.2% FL-52 (719 cu.ft., 50% excess to circulate to surface).

5 1/2" liner - will not be cemented if run.

Note: If open hole logs are run, cement volumes will be based on 25% excess over caliper volumes.

BOP and tests:

Surface to intermediate TD - 11" 2000 psi (minimum) double gate BOP stack (Reference Figure #1). Prior to drilling out surface casing, test rams to 600#/30 min.

Intermediate TD to Total Depth - 7 1/6" 2000 psi (minimum) double gate BOP stack (Reference Figure #2). Prior to drilling out intermediate casing, test blind rams and casing to 1500 psi for 30 minutes; all pipe rams and casing to 1500 psi for 30 minutes each.

From surface to TD - choke manifold (Reference Figure #3).

Pipe rams will be actuated at least once each day and blind rams actuated once each trip to test proper functioning. An upper kelly cock valve with handle and drill string safety valves to fit each drill string will be maintained and available on the rig floor.

Additional information:

- * The Fruitland Coal formation will be completed.
- * Anticipated pore pressure for the Fruitland is less than 500 psi.
- * This gas is dedicated.
- * The south half of section 25 is dedicated to the Fruitland Coal.

Date: August 12, 2003

Drilling Engineer:

Jim McEachy

BURLINGTON RESOURCES

SAN JUAN DIVISION

September 5, 2003

(Certified Mail – Return Receipt Requested)

Re: Burnt Mesa #101S
Basin Fruitland Coal
1880'FSL, 1575'FEL Section 25, T-32-N, R-7-W
San Juan County, New Mexico

To the Affected Persons:

Burlington Resources Oil & Gas Company LP is submitting the enclosed Application for Permit to Drill to the appropriate regulatory agency(s) for approval. This well is located inside the High Productivity Area of the Basin-Fruitland Coal Pool as indicated on the attached plat. Notice is being made pursuant to New Mexico Oil Conservation Commission Order R-8768-F dated July 17, 2003.

The affected parties have twenty (20) days from receipt of this notice in which to file with the District Office of the New Mexico Oil Conservation Division written objection to the proposed Application for Permit to Drill.

Sincerely,



Tammy Wimsatt
Regulatory Specialist



UNITED STATES
DEPARTMENT OF THE INTERIOR
BUREAU OF LAND MANAGEMENT

APPLICATION FOR PERMIT TO DRILL, DEEPEN, OR PLUG BACK

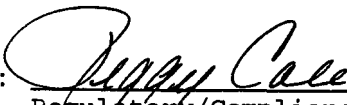
1a. Type of Work DRILL	5. Lease Number NMNM2996 Unit Reporting Number	
1b. Type of Well GAS	6. If Indian, All. or Tribe	
2. Operator BURLINGTON RESOURCES Oil & Gas Company	7. Unit Agreement Name	
3. Address & Phone No. of Operator PO Box 4289, Farmington, NM 87499 (505) 326-9700	8. Farm or Lease Name Burnt Mesa 9. Well Number 101S	
4. Location of Well 1880' FSL, 1575' FEL Latitude 36° 56.9448'N, Longitude 107° 30.8433'W	10. Field, Pool, Wildcat Basin Fruitland Coal 11. Sec., Twn, Rge, Mer. (NMPM) Sec.25, T-32-N, R-7-W API # 30-045-	
14. Distance in Miles from Nearest Town Ignacio 19 miles, Allison 7 miles	12. County San Juan	13. State NM
15. Distance from Proposed Location to Nearest Property or Lease Line 1575'		
16. Acres in Lease	17. Acres Assigned to Well 320	
18. Distance from Proposed Location to Nearest Well, Drig, Compl, or Applied for on this Lease 65'		
19. Proposed Depth 3477'	20. Rotary or Cable Tools Rotary	
21. Elevations (DF, FT, GR, Etc.) 6547' GR	22. Approx. Date Work will Start	
23. Proposed Casing and Cementing Program See Operations Plan attached		
24. Authorized by: 	Regulatory/Compliance Supervisor	Date <u>8-8-03</u>

PERMIT NO. _____ APPROVAL DATE _____
APPROVED BY _____ TITLE _____ DATE _____

Archaeological Report to be submitted

Threatened and Endangered Species Report to be submitted

NOTE: This format is issued in lieu of U.S. BLM Form 3160-3

Title 18 U.S.C. Section 1001, makes it a crime for any person knowingly and willfully to make to any department or agency of the United States any false, fictitious or fraudulent statements or presentations as to any matter within its jurisdiction.

District I
J Box 1980, Hobbs, NM 88241-1980

District II
PO Drawer DD, Artesia, NM 88211-0719

District III
1000 Rio Brazos Rd., Aztec, NM 87410

District IV
PO Box 2088, Santa Fe, NM 87504-2088

State of New Mexico
Energy, Minerals & Natural Resources Department

OIL CONSERVATION DIVISION
PO Box 2088
Santa Fe, NM 87504-2088

Form C-102
Revised February 21, 1994
Instructions on back
Submit to Appropriate District Office
State Lease - 4 Copies
Fee Lease - 3 Copies

☐ AMENDED REPORT

WELL LOCATION AND ACREAGE DEDICATION PLAT

*API Number 30-045-		*Pool Code 71629	*Pool Name Basin Fruitland Coal
*Property Code 18486	*Property Name BURNT MESA		*Well Number 101S
*GRID No. 14538	*Operator Name BURLINGTON RESOURCES OIL & GAS COMPANY, LP		*Elevation 6547'

¹⁰ Surface Location

UL or lot no.	Section	Township	Range	Lot Idn	Feet from the	North/South line	Feet from the	East/West line	County
J	25	32N	7W		1880	SOUTH	1575	EAST	SAN JUAN

¹¹ Bottom Hole Location If Different From Surface

UL or lot no.	Section	Township	Range	Lot Idn	Feet from the	North/South line	Feet from the	East/West line	County
¹² Dedicated Acres S/320					¹³ Joint or Infill	¹⁴ Consolidation Code	¹⁵ Order No.		

NO ALLOWABLE WILL BE ASSIGNED TO THIS COMPLETION UNTIL ALL INTERESTS HAVE BEEN CONSOLIDATED OR A NON-STANDARD UNIT HAS BEEN APPROVED BY THE DIVISION

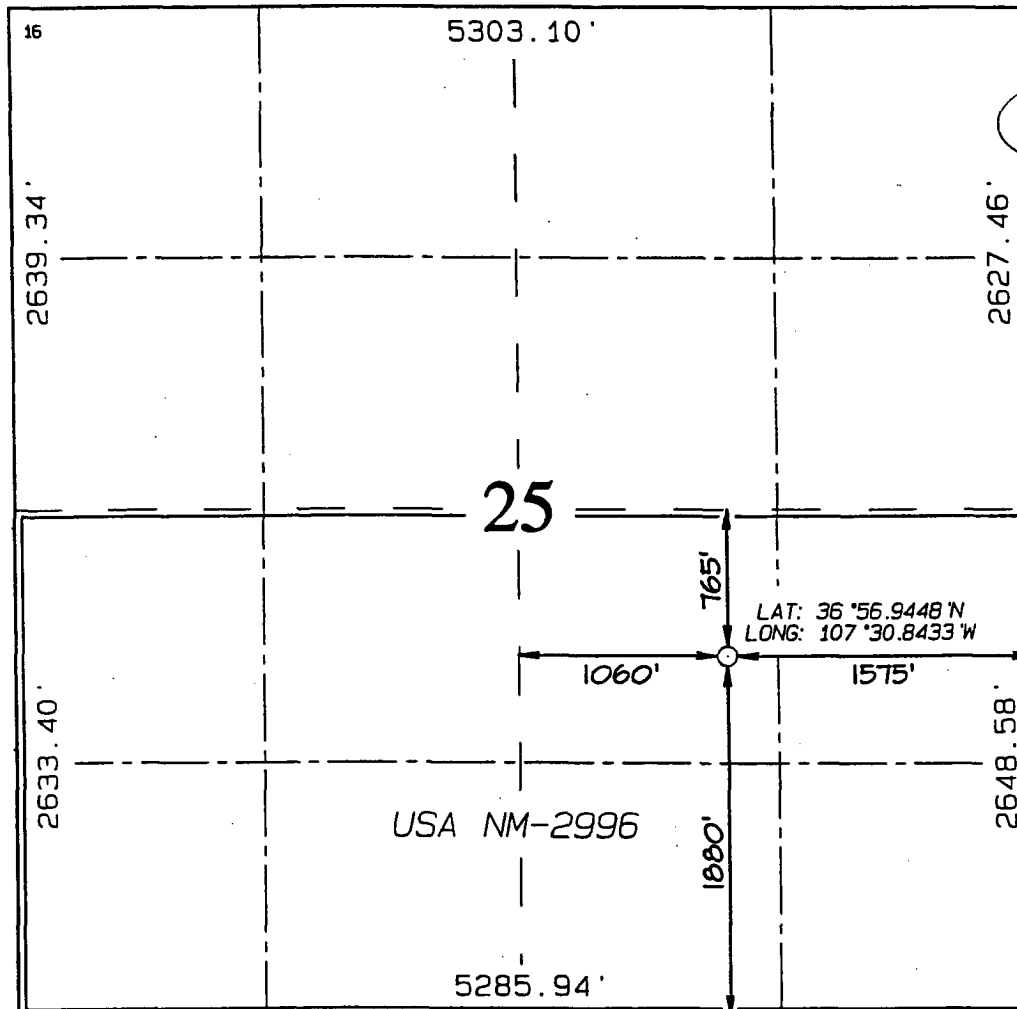

¹⁷ OPERATOR CERTIFICATION

I hereby certify that the information contained herein is true and complete to the best of my knowledge and belief

Peggy Cole
Signature

Peggy Cole

Printed Name

Regulatory Supervisor

Title

8-8-03

Date

¹⁸ SURVEYOR CERTIFICATION

I hereby certify that the well location shown on this plat was plotted from field notes of actual surveys made by me or under my supervision, and that the same is true and correct to the best of my belief.

Survey Date: AUGUST 22, 2002

Signature and Seal of Professional Surveyor



JASON C. EDWARDS
Certificate Number 15269

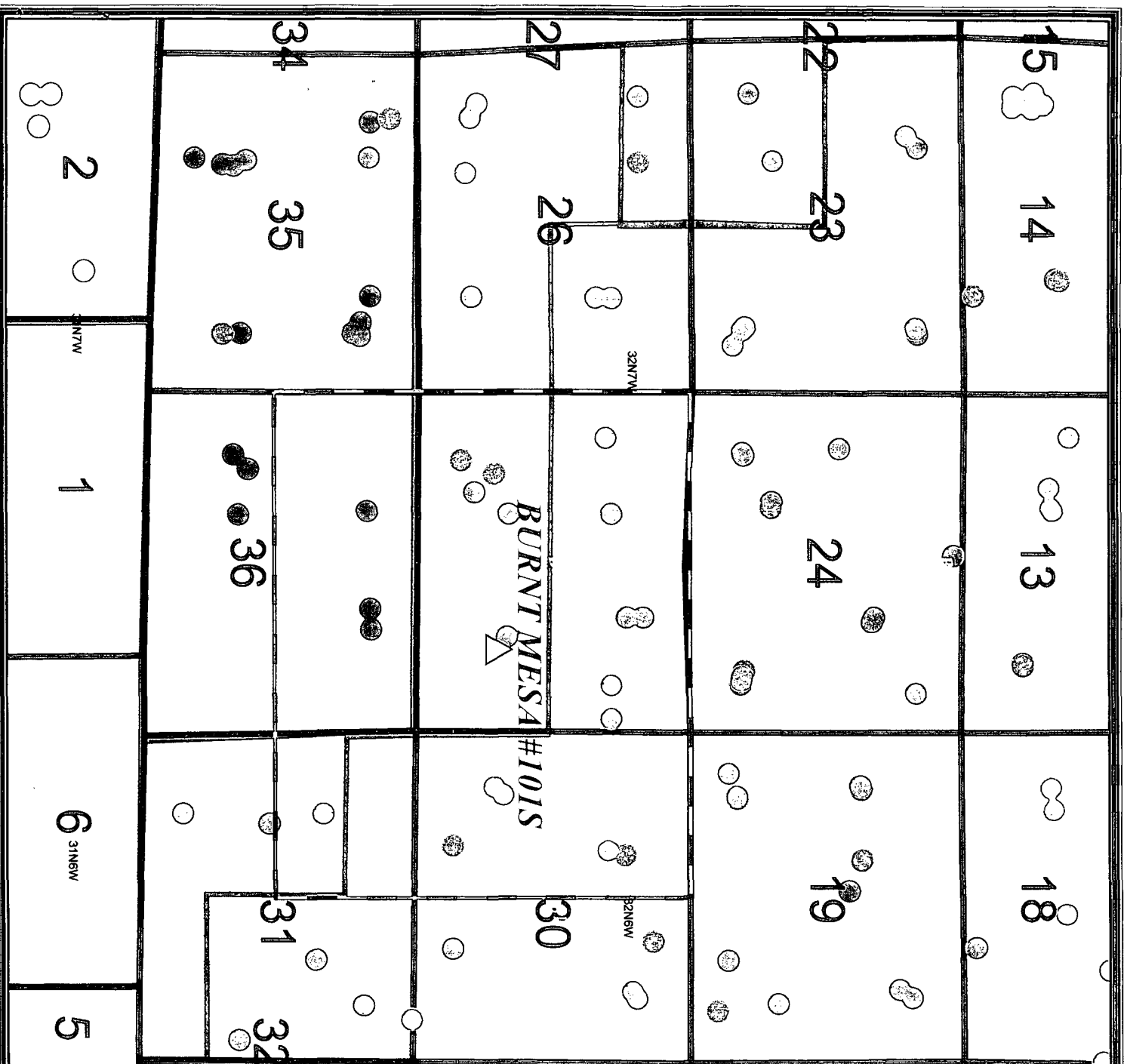

SENDER:

- Complete items 1, 2 and 3;
- Indicate if restricted delivery is desired;
- Print your name and address on the reverse of this form so that we can return this card to you;
- Attach this form to the front of the mailpiece, or on the back if space does not permit;
- Write "Return Receipt Requested" on the mailpiece below the article number;
- The Return receipt Fee will provide you the signature of the person delivered to and the date of delivery.

I also wish to receive the following service (for an extra fee):

☐ **Restricted Delivery**

Consult postmaster for fee.

1. Article Addressed to:

ConocoPhillips Company
Chief Landman San Jaun/Rockies
PO Box 2197
PO Box 2197
Houston, TX 77252-2197

2. Article Number

7110 6605 9590 0006 8687

3. Service Type ☒ **CERTIFIED**

Date of Delivery

SEP 15 2003

Received By: (Print Name)

Enter delivery address if different than item 1.

Signature - (Addressee or Agent)

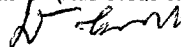

PS Form 3811

DOMESTIC RETURN RECEIPT

1:42 PM 8/26/2003

Code: FTC HPA Infill Burnt melfie 1018