

UNITED STATES
DEPARTMENT OF THE INTERIOR
BUREAU OF LAND MANAGEMENT
APPLICATION FOR PERMIT TO DRILL OR REENTER

RECEIVED

SEP 04 2007

FORM APPROVED
OMB No. 1004-0137
Expires March 31, 2007

1a. Type of work: <input checked="" type="checkbox"/> DRILL <input type="checkbox"/> REENTER		5. Lease Serial No. 2007 NMNM 09867A
1b. Type of Well: <input type="checkbox"/> Oil Well <input checked="" type="checkbox"/> Gas Well <input type="checkbox"/> Other <input checked="" type="checkbox"/> Single Zone <input type="checkbox"/> Multiple Zone		6. If Indian Allottee or Tribe Name
2. Name of Operator XTO Energy, Inc.		7. If Unit or CA Agreement, Name and No. N/A
3a. Address 2700 Farmington Ave, Bldg K - Suite 1 Farmington NM 87402	3b. Phone No. (include area code) 505-324-1090	8. Lease Name and Well No. LUNT FC #10
4. Location of Well (Report location clearly and in accordance with any State requirements. *) At surface 1070' FSL x 1095' FEL At proposed prod. zone same		9. API Well No. 30-045- 34414
10. Field and Pool, or Exploratory BASIN FRUITLAND COAL		11. Sec., T. R. M. or Blk. and Survey or Area P SEC 7, T30N, R13W
14. Distance in miles and direction from nearest town or post office* Approximately 6.5 miles Northwest of Farmington, NM post office		12. County or Parish San Juan
13. State NM		
15. Distance from proposed* location to nearest property or lease line, ft. (Also to nearest drg. unit line, if any) 1070'	16. No. of acres in lease 2396.32	17. Spacing Unit dedicated to this well S/2 252.85
18. Distance from proposed location* to nearest well, drilling, completed, applied for, on this lease, ft. 3050'	19. Proposed Depth 1650'	20. BLM/BIA Bond No. on file UTB-000138
21. Elevations (Show whether DF, KDB, RT, GL, etc.) 5727' GROUND ELEVATION	22. Approximate date work will start* 10/30/2007	23. Estimated duration 2 weeks

24. Attachments

The following, completed in accordance with the requirements of Onshore Oil and Gas Order No.1, must be attached to this form:

- | | |
|--|---|
| 1. Well plat certified by a registered surveyor | 4. Bond to cover the operations unless covered by an existing bond on file (see Item 20 above). |
| 2. A Drilling Plan | 5. Operator certification |
| 3. A Surface Use Plan (if the location is on National Forest System Lands, the SUPO must be filed with the appropriate Forest Service Office). | 6. Such other site specific information and/or plans as may be required by the BLM. |

25. Signature <i>Kyla Vaughan</i>	Name (Printed/Typed) Kyla Vaughan	Date 08/31/2007
--------------------------------------	--------------------------------------	--------------------

Title
Regulatory Compliance

Approved by (Signature) <i>[Signature]</i>	Name (Printed/Typed)	Date 11/15/07
---	----------------------	------------------

Title AFU	Office FFO
--------------	---------------

Application approval does not warrant or certify that the applicant holds legal or equitable title to those rights in the subject lease which would entitle the applicant to conduct operations thereon.
Conditions of approval, if any, are attached

Title 18 U.S.C. Section 1001 and Title 43 U.S.C. Section 1212, make it a crime for any person knowingly and willfully to make to any department or agency of the United States any false, fictitious or fraudulent statements or representations as to any matter within its jurisdiction.

*(Instructions on page 2)

NOTIFY AZTEC OCD 24 HRS.
PRIOR TO CASING & CEMENT

RCVD NOV 19 '07
OIL CONS. DIV.
DIST. 3

APD/ROV

NMOCD

NOV 26 2007

AV

DISTRICT I
1625 N. French Dr., Hobbs, N.M. 88240

DISTRICT II
1301 W. Grand Ave., Artesia, N.M. 88210

DISTRICT III
1000 Rio Brazos Rd., Aztec, N.M. 87410

DISTRICT IV
1220 South St. Francis Dr., Santa Fe, NM 87505

State of New Mexico
Energy, Minerals & Natural Resources Department

OIL CONSERVATION DIVISION

1220 South St. Francis Dr.
Santa Fe, NM 87505

RECEIVED

Form C-102
Revised October 12, 2005
Submit to Appropriate District Office
State Lease - 4 Copies
Fee Lease - 3 Copies

Bureau of Land Management
Farmington Field Office
☐ AMENDED REPORT

WELL LOCATION AND ACREAGE DEDICATION PLAT

1 API Number 30-045-34414		2 Pool Code 71629		3 Pool Name Basin Fruitland Coal	
4 Property Code 36166		5 Property Name LUNT FC			6 Well Number 10
7 OGRID No. 5380		8 Operator Name XTO ENERGY INC.			9 Elevation 5727

10 Surface Location

UL or lot no.	Section	Township	Range	Lot Idn	Feet from the	North/South line	Feet from the	East/West line	County
P	7	30-N	13-W		1070	SOUTH	1095	EAST	SAN JUAN

11 Bottom Hole Location If Different From Surface

UL or lot no.	Section	Township	Range	Lot Idn	Feet from the	North/South line	Feet from the	East/West line	County
12 Dedicated Acres 312 252.85			13 Joint or Infill		14 Consolidation Code		15 Order No.		

NO ALLOWABLE WILL BE ASSIGNED TO THIS COMPLETION UNTIL ALL INTERESTS HAVE BEEN CONSOLIDATED
OR A NON-STANDARD UNIT HAS BEEN APPROVED BY THE DIVISION

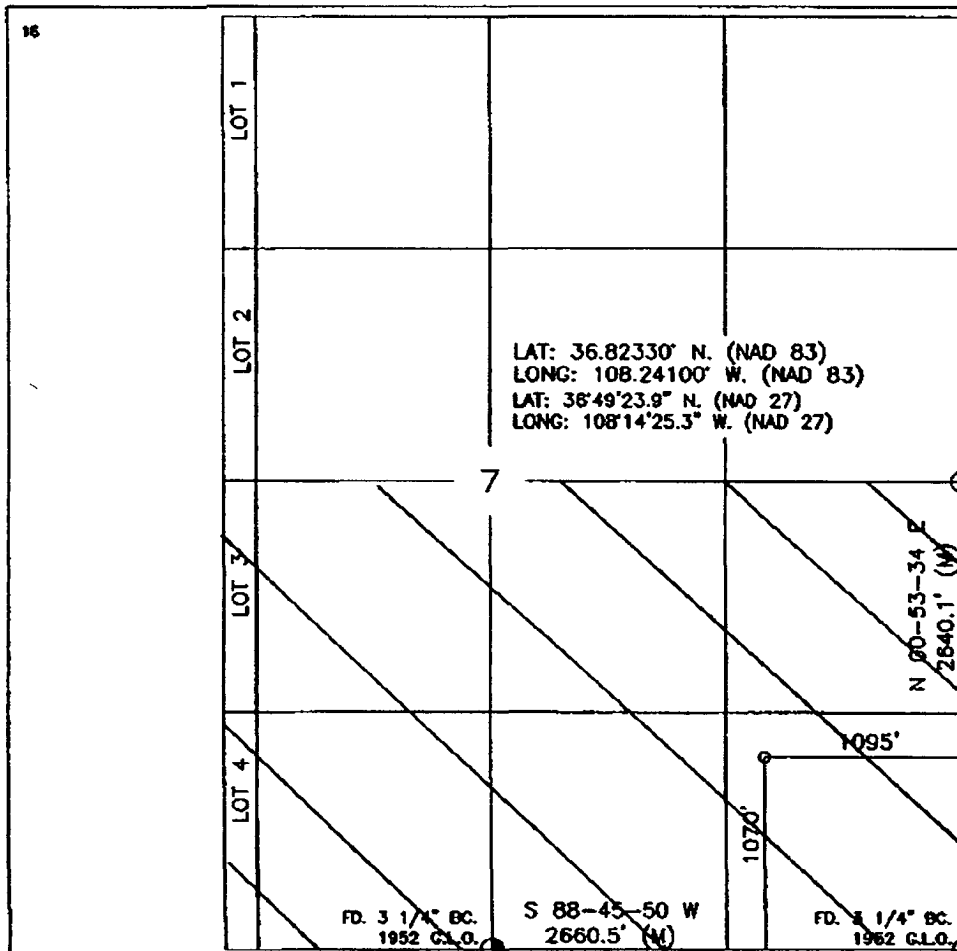

17 OPERATOR CERTIFICATION

I hereby certify that the information contained herein is true and complete to the best of my knowledge and belief, and that this organization either owns a working interest or unleased mineral interest in the land including the proposed bottom hole location or has a right to drill this well at this location pursuant to a contract with an owner of such a mineral or working interest, or to a voluntary pooling agreement or a compulsory pooling order heretofore entered by the division.

Holly Smcill 3/30/07
Signature Date
Holly Smcill
Printed Name

18 SURVEYOR CERTIFICATION

I hereby certify that the well location shown on this plat was plotted from field notes of actual surveys made by me or under my supervision, and that the same is true and correct to the best of my belief.

JANUARY 30, 2007
Date of Survey
Signature and Seal of *Roy A. Rush*
3-2
Professional Land Surveyor
Certificate Number

State of New Mexico
Energy, Minerals and Natural ResourcesOIL CONSERVATION DIVISION
1220 South St. Francis Dr.
Santa Fe, NM 87505

WELL API NO.

30-045-34414

5. Indicate Type of Lease

STATE ☐ FEE ☐

6. State Oil & Gas Lease No.

7. Lease Name or Unit Agreement Name:

LUNT FC

8. Well Number

#10

9. OGRID Number

5380

10. Pool name or Wildcat

BASIN FRUITLAND COAL

SUNDRY NOTICES AND REPORTS ON WELLS

(DO NOT USE THIS FORM FOR PROPOSALS TO DRILL OR TO DEEPEN OR PLUG BACK TO A DIFFERENT RESERVOIR. USE "APPLICATION FOR PERMIT" (FORM C-101) FOR SUCH PROPOSALS.)

1. Type of Well:

Oil Well ☐ Gas Well ☒ Other

2. Name of Operator

XTO Energy Inc.

3. Address of Operator

2700 Farmington Ave., Bldg. K. Ste 1 Farmington, NM 87401

4. Well Location

Unit Letter P : 1070 feet from the SOUTH line and 1095 feet from the EAST lineSection 7 Township 30N Range 13W NMPM NMPM County SAN JUAN

11. Elevation (Show whether DR, RKB, RT, GR, etc.)

5865' GROUND ELEVATION

Pit or Below-grade Tank Application ☒ or Closure ☐Pit type DRILL Depth to Groundwater >100 Distance from nearest fresh water well >1000 Distance from nearest surface water >200Pit Liner Thickness: 12 mil Below-Grade Tank: Volume 3000 bbls; Construction Material _____

12. Check Appropriate Box to Indicate Nature of Notice, Report, or Other Data

NOTICE OF INTENTION TO:

PERFORM REMEDIAL WORK ☐ PLUG AND ABANDON ☐TEMPORARILY ABANDON ☐ CHANGE PLANS ☐PULL OR ALTER CASING ☐ MULTIPLE COMPLETION ☐OTHER: PTT ☒

SUBSEQUENT REPORT OF:

REMEDIAL WORK ☐ ALTERING CASING ☐COMMENCE DRILLING OPNS. ☐ PLUG AND ABANDONMENT ☐CASING TEST AND CEMENT JOB ☐OTHER: ☐

13. Describe proposed or completed operations. (Clearly state all pertinent details, and give pertinent dates, including estimated date of starting any proposed work). SEE RULE 1103. For Multiple Completions: Attach wellbore diagram of proposed completion or recompletion.

XTO Energy plans to install a lined pit on location for drilling.

RCVD NOV 19 '07

OIL CONS. DIV.

DIST. 3

I hereby certify that the information above is true and complete to the best of my knowledge and belief. I further certify that any pit or below-grade tank has been/will be constructed or closed according to NMOCD guidelines ☒ , a general permit ☐ or an (attached) alternative OCD-approved plan ☐

SIGNATURE

Kyla Vaughan

TITLE Regulatory Compliance Tech DATE 08/31/07

E-mail address:

kyla_vaughan@xtoenergy.com

Telephone No. 505-564-6726

Type or print name Kyla Vaughan

For State Use Only

APPROVED BY

[Signature]

TITLE

Deputy Oil & Gas Inspector,

District #3

DATE

NOV 26 2007

Conditions of Approval, if any:

EXHIBIT E

NAD 83
LAT. = 36.82330° N
LONG. = 108.24100° W

NAD 27
LAT. = 36°49'23.9" N
LONG. = 108°14'25.3" W

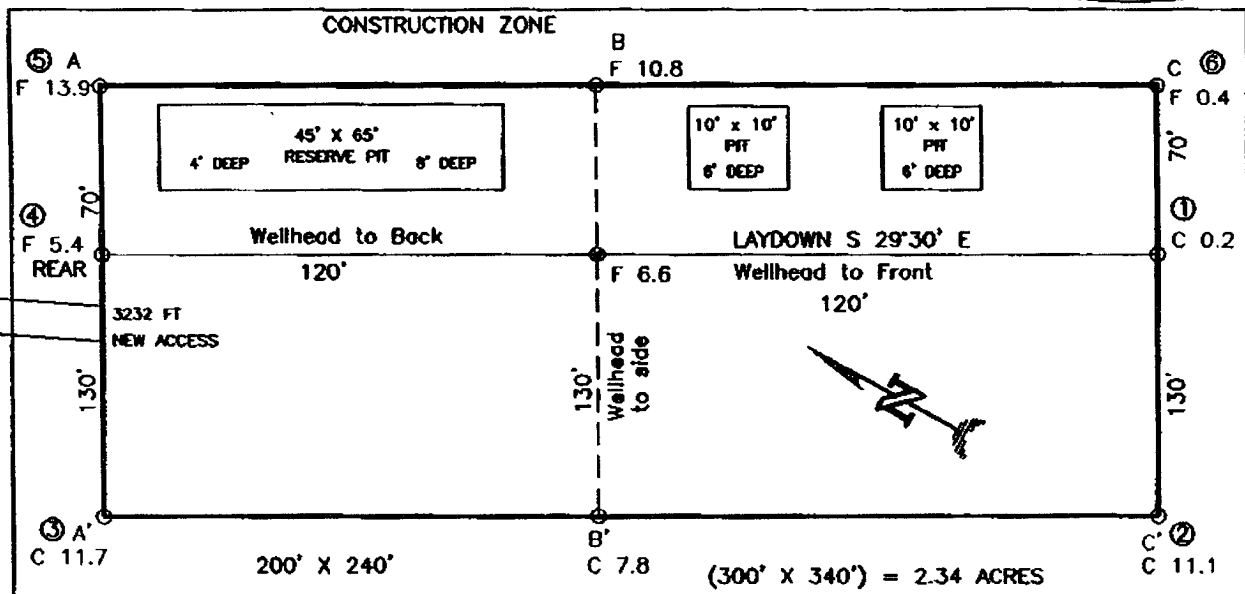

NOTE: DAGGETT ENTERPRISES, INC. IS NOT LIABLE FOR UNDERGROUND UTILITIES OR PIPELINES. NEW MEXICO ONE CALL TO BE NOTIFIED 48 HOURS PRIOR TO EXCAVATION OR CONSTRUCTION.

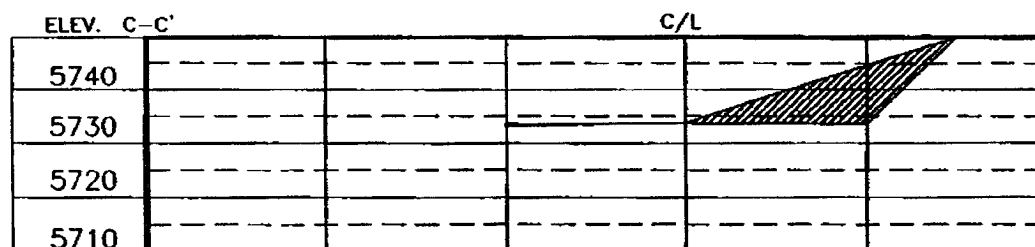
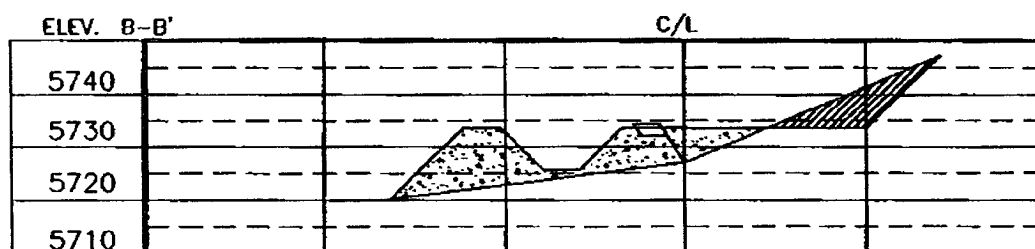
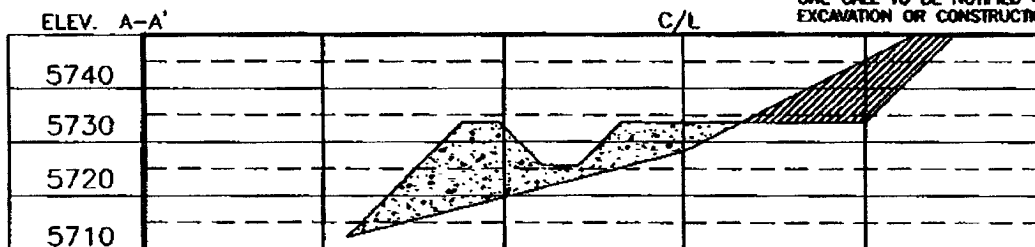

NOTE: CONTRACTOR SHOULD CALL ONE-CALL FOR LOCATION OF ANY MARKED OR UNMARKED BURIED PIPELINES OR CABLES ON WELL PAD AND OR ACCESS ROAD AT LEAST TWO (2) WORKING DAYS PRIOR TO CONSTRUCTION.

Daggett Enterprises, Inc.
Surveying and Oil Field Services
P. O. Box 15058 • Farmington, NM 87401
Phone (505) 326-1772 • fax (505) 326-0019
NEW MEXICO L.S. No. 8894



SALES REP A.G.	SALES CR702PLS
SALES CR702	DATE 02/28/07

XTO ENERGY INC.

Lunt FC #10

APD Data

August 31, 2007

Location: 1070' FSL x 1095' FEL Sec 7, T30N, R13W

County: San Juan

State: New Mexico

GREATEST PROJECTED TD: 1650'

OBJECTIVE: Basin Fruitland Coal

APPROX GR ELEV: 5727'

Est KB ELEV: 5733' (12' AGL)

1. MUD PROGRAM:

INTERVAL	0' to 225'	225' to 1650'
HOLE SIZE	12.25"	7.875"
MUD TYPE	FW/Spud Mud	FW/Polymer
WEIGHT	8.6-9.0	8.4-8.8
VISCOSITY	28-32	28-32
WATER LOSS	NC	NC

Remarks: Use fibrous materials as needed to control seepage and lost circulation. Pump high viscosity sweeps as needed for hole cleaning. Raise viscosity at TD for logging. Reduce viscosity after logging for cementing purposes.

2. CASING PROGRAM:

Surface Casing: 8.625" casing to be set at $\pm 225'$ in a 12.25" hole filled with 9.20 ppg mud

Interval	Length	Wt	Gr	Cplg	Coll Rating (psi)	Burst Rating (psi)	Jt Str (M-lbs)	ID (in)	Drift (in)	SF Coll	SF Burst	SF Ten
0'-225'	225'	24.0#	J-55	ST&C	1370	2950	244	8.097	7.972	12.73	27.41	45.19

Production Casing: 5.5" casing to be set at TD ($\pm 1650'$) in 7.875" hole filled with 9.20 ppg mud.

Interval	Length	Wt	Gr	Cplg	Coll Rating (psi)	Burst Rating (psi)	Jt Str (M-lbs)	ID (in)	Drift (in)	SF Coll	SF Burst	SF Ten
0'-1650	1650'	15.5#	J-55	ST&C	4040	4810	202	4.950	4.825	5.12	6.09	7.90

3. WELLHEAD:

- A. Casing Head: Larkin Fig 92 (or equivalent), 9" nominal, 2,000 psig WP (4,000 psig test) with 8-5/8" 8rnd thread on bottom and 11-3/4" 8rnd thread on top.
- B. Tubing Head: Larkin Fig 612 (or equivalent), 6.456" nominal, 2,000 psig WP (4,000 psig test), 5-1/2" 8rnd female thread on bottom (or slip-on, weld-on), 8-5/8" 8rnd thread on top.

EXHIBIT H

4. CEMENT PROGRAM (Slurry design may change slightly, but the plan is to circulate cement to surface on both casing strings):

A. Surface: 8.625", 24.0#, J-55, ST&C casing to be set at $\pm 225'$ in 12-1/4" hole.

134 sx of Type III cement (or equivalent) typically containing accelerator and LCM, mixed at 14.5 ppg, 1.39 ft³/sk, & 6.70 gal wtr/sk.

Total slurry volume is 186 ft³, 100% excess of calculated annular volume to 225'.

B. Production: 5.5", 15.5#, J-55 (or K-55), ST&C casing to be set at $\pm 1650'$ in 7.875" hole.

1st Stage

LEAD:

± 122 sx of Premium Lite HS (Type III/Poz/Gel) or equivalent, with dispersant, fluid loss, accelerator, & LCM mixed at 12.5 ppg, 2.01 ft³/sk, 10.55 gal wtr/sx.

TAIL:

100 sx Type III or equivalent cement with bonding additive, LCM, dispersant, & fluid loss mixed at 14.2 ppg, 1.54 cuft/sx, 8.00 gal/sx.

Total estimated slurry volume for the 5-1/2" production casing is 406 ft³.

Note: The slurry design may change slightly based upon actual conditions. Final cement volumes will be determined from the caliper logs plus 40%. It will be attempted to circulate cement to the surface.

5. LOGGING PROGRAM:

A. Mud Logger: None.

B. Open Hole Logs as follows: Run Array Induction/SFL/GR/SP fr/TD (1650') to the bottom of the surface csg. Run Neutron/Lithodensity/Pe/GR/Cal from TD (1650').

6. FORMATION TOPS:

Est. KB Elevation: 5733'

FORMATION	Sub-Sea	MD
Fruitland Formation	4860	873
Lower Fruitland Coal	4218	1515
Pictured Cliffs SS	4200	1533
TD	4083	1650

* Primary Objective

** Secondary Objective

**** Maximum anticipated BHP should be <2,000 psig (<0.30 psi/ft) ****

EXHIBIT H

7. COMPANY PERSONNEL:

Name	Title	Office Phone	Home Phone
Justin Niederhofer	Drilling Engineer	505-566-7946	505-320-0158
Jerry Lacy	Drilling Superintendent	505-566-7917	505-320-6543
John Klutsch	Project Geologist	817-885-2800	--

JWE
8/31/07

EXHIBIT **H**

CHOKES MANIFOLD SCHEMATIC FOR DRILLING OPERATIONS CLASS 1 (2M) NORMAL PRESSURE

1. Stake all lines from choke manifold to pit.
2. Pressure test choke manifold after installation.
3. Pressure test manifold at the same time with the BOP Stack. Test manifold to the same test pressures.

TESTING PROCEDURE

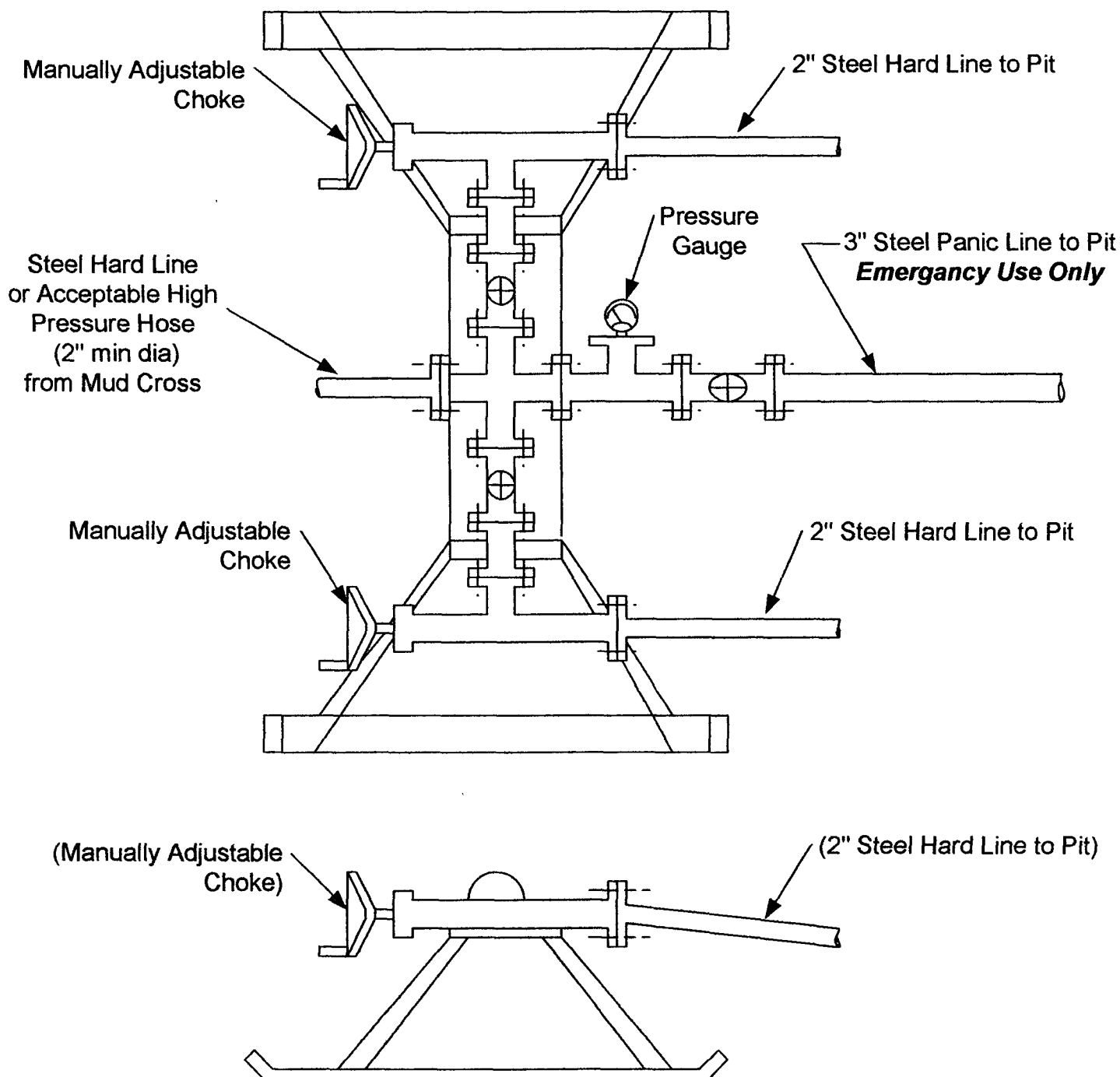

EXHIBIT H

BOP SCHEMATIC FOR DRILLING OPERATIONS CLASS 1 (2M) NORMAL PRESSURE

TESTING PROCEDURE

1. Test BOP after installation:
Pressure test BOP to 200-300 psig (low pressure) for 10 min.
Test BOP to Working Press or to 70% internal yield of surf csg (10 min) or which ever is less.
2. Test operation of (both) rams on every trip.
3. Check and record Accumulator pressure on every tour.
4. Re-pressure test BOP stack after changing out rams.
5. Have kelly cock valve with handle available.
6. Have safety valve and subs to fit all sizes of drill string on the rig floor and ready to go.

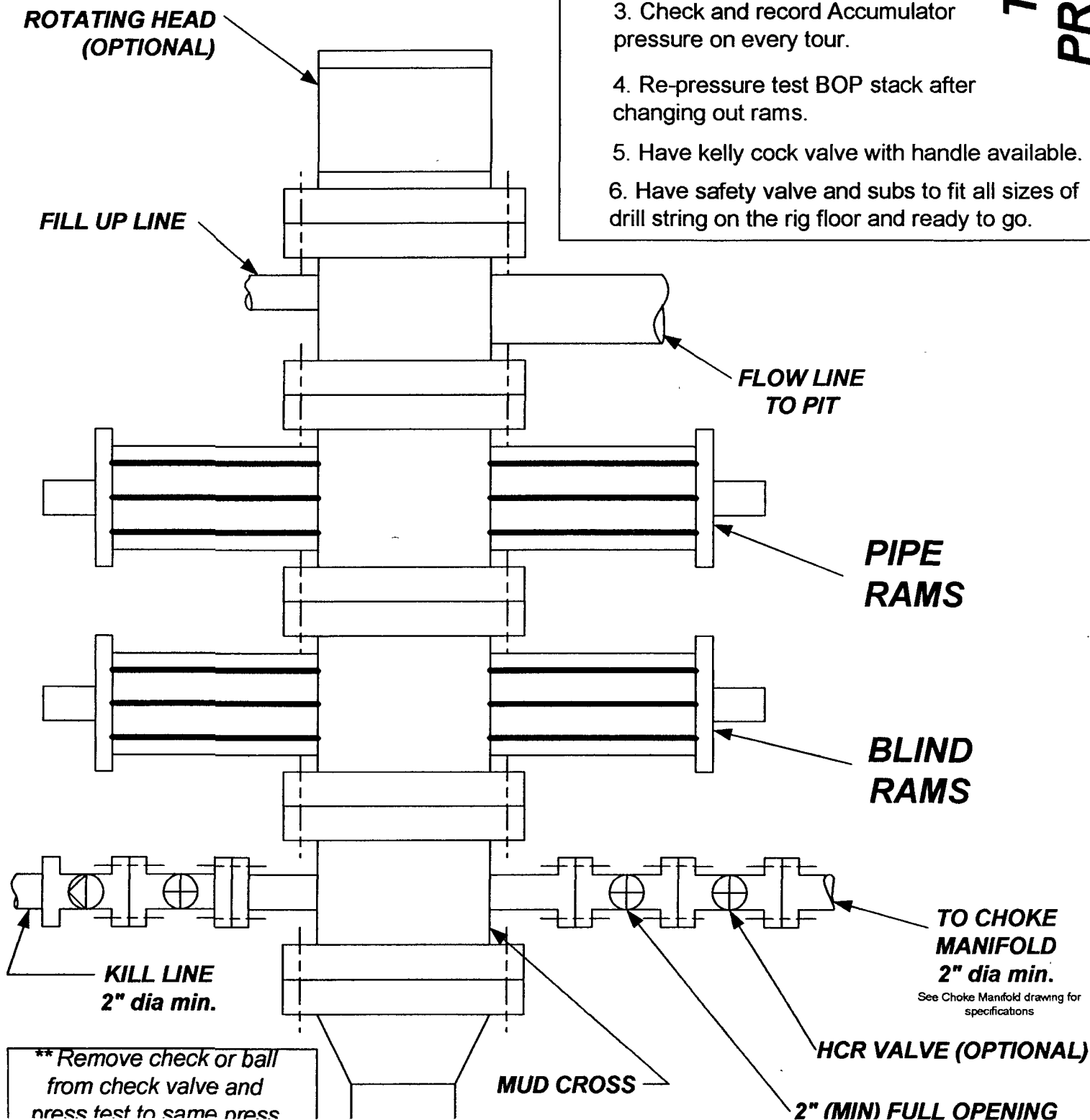

EXHIBIT H