

DIST. 3

RECEIVED

DEC 21 2007

Form 3160-3
(April 2004)

UNITED STATES
DEPARTMENT OF THE INTERIOR
BUREAU OF LAND MANAGEMENT
Bureau of Land Management
Fannington Field Office

APPLICATION FOR PERMIT TO DRILL OR REENTER

FORM APPROVED
OMB NO. 1004-0137
Expires: March 31, 2007

1a. Type of Work <input checked="" type="checkbox"/> DRILL <input type="checkbox"/> REENTER		5. Lease Serial No. SF-080385	
1b. Type of Well <input type="checkbox"/> Oil Well <input checked="" type="checkbox"/> Gas Well <input type="checkbox"/> Other <input type="checkbox"/> Single Zone <input type="checkbox"/> Multiple Zone		6. If Indian, Allottee or Tribe Name	
2. Name of Operator Chevron Midcontinent L P		7. If Unit or CA Agreement, Name and No Rincon Unit NMNM 78406D	
3a. Address P O. Box 36366 Houston, TX 77236		8. Lease Name and Well No Rincon Unit 514	
3b. Phone No (include area code) 281-561-4859		9. API Well No 30461 30-039-29629	
4. Location of well (Report location clearly and in accordance with any State requirements. *) At surface 330' FSL 2310' FWL Lat. 36.32'16.6"N Long. 107.32'45.1"W At proposed prod. zone		10. Field and Pool, or Exploratory Blanco MV & Basin Dakota	
14. Distance in miles and direction from the nearest town or post office* 27 Miles Southeast of Blanco, NM		11. Sec, T, R, M, or Blk and Survey or Area N Sec. 26 T27N R7W	
15. Distance from proposed* location to nearest property or lease line, ft. (Also to nearest drlg unit line, if any) 330'		12. County or Parish Rio Arriba	
16. No. of acres in lease 2645.09		13. State New Mexico	
17. Spacing Unit dedicated to this well MV = W/2 - 337 36 DK = N/2 - 338 24 S/2 338.84		18. Distance from proposed location* to nearest well, drilling, completed, applied for, on this lease, ft. 1240'	
19. Proposed Depth 7720'		20. BLM/ BIA Bond No. on file NM 2881	
21. Elevations (Show whether DF RT, GR, etc.) 6749'		22. Approximate date work will start* 6/1/2008	
		23. Estimated duration 30 days	

24. Attachments

The following, completed in accordance with the requirements of Onshore Oil and Gas Order No. 1 shall be attached to this form

- Well plat certified by a registered surveyor.
- A Drilling Plan
- A Surface Use Plan (if the location is on National Forest System Lands, the SUPO shall be filed with the appropriate Forest Service Office)
- Bond to cover the operations unless covered by existing bond on file (see item 20 above).
- Operator certification.
- Such other site specific information and/ or plans as may be required by the authorized officer.

25. Signature <i>Pamela Rainey</i>	Name (Printed/ Typed) Pamela Rainey	BLM'S APPROVAL OR ACCEPTANCE OF THIS ACTION DOES NOT RELIEVE THE LESSEE AND OPERATOR FROM OBTAINING ANY OTHER AUTHORIZATION REQUIRED FOR OPERATIONS ON FEDERAL AND INDIAN LANDS
Title Regulatory Specialist		
Approved By (Signature) <i>D. Manley</i>	Name (Printed/ Typed) D. Manley	Date 1/23/08
Title AFM	Office FFO	

Application approval does not warrant or certify that the applicant holds legal or equitable title to those rights in the subject lease which would entitle the applicant to conduct operations thereon.

Conditions of approval, if any, are attached

Title 18 U.S.C. Section 1001 and Title 43 U.S.C. Section 1212, make it a crime for any person knowingly and willfully to make to any department or agency of the United States any false, fictitious or fraudulent statements or representations as to any matter within its jurisdiction

* (Instructions on page 2)

NOTIFY AZTEC OCD 24 HRS.
PRIOR TO CASING & CEMENT

This action is subject to technical and procedural review pursuant to 43 CFR 3165.3 and appeal pursuant to 43 CFR 3165.4

FEB 25 2008

NMOC

AV

DRILLING OPERATIONS AUTHORIZED ARE SUBJECT TO COMPLIANCE WITH ATTACHED "GENERAL REQUIREMENTS".

HOLD C104 FOR BSL in MV

DISTRICT I
1625 N. French Dr., Hobbs, N.M. 88240

DISTRICT II
1301 W. Grand Ave., Artesia, N.M. 88210

DISTRICT III
1000 Rio Brazos Rd., Aztec, N.M. 87410

DISTRICT IV
1220 South St. Francis Dr., Santa Fe, NM 87505

State of New Mexico
Energy, Minerals & Natural Resources Department

OIL CONSERVATION DIVISION

1220 South St. Francis Dr.
Santa Fe, NM 87505

Form C-102

Revised October 12, 2005

Submit to Appropriate District Office

State Lease - 4 Copies

Fee Lease - 3 Copies

☐ AMENDED REPORT

WELL LOCATION AND ACREAGE DEDICATION PLAT

¹ API Number 30-039-30461	² Pool Code 72319	³ Pool Name BLANCO MESAVERDE
⁴ Property Code 26629 302737	⁵ Property Name RINCON UNIT	⁶ Well Number 514
⁷ GRID No. 241333	⁸ Operator Name CHEVRON MIDCONTINENT L.P.	⁹ Elevation 6749'

¹⁰ Surface Location

UL or lot no	Section	Township	Range	Lot Idn	Feet from the	North/South line	Feet from the	East/West line	County
N	26	27-N	7-W		330	SOUTH	2310'	WEST	RIO ARRIBA

¹¹ Bottom Hole Location If Different From Surface

UL or lot no.	Section	Township	Range	Lot Idn	Feet from the	North/South line	Feet from the	East/West line	County
¹² Dedicated Acres 337.36 W/2					¹³ Joint or Infill		¹⁴ Consolidation Code		¹⁵ Order No.

NO ALLOWABLE WILL BE ASSIGNED TO THIS COMPLETION UNTIL ALL INTERESTS HAVE BEEN CONSOLIDATED
OR A NON-STANDARD UNIT HAS BEEN APPROVED BY THE DIVISION

16

LOT 4	LOT 3	LOT 2	LOT 1
LOT 5	LOT 6	LOT 7	LOT 8
LOT 12	LOT 11	LOT 10	LOT 9
LOT 13	LOT 14	LOT 15	LOT 16

QTR. CORNER
FD 3 1/4" BC
1955 BLM

2774.3' (M)

2310'

N 89-47-13 E

2683.3' (M)

330

LAT. 36°32'16.6" N (NAD 83)
LONG. 107°32'45.1" W (NAD 83)

QTR. CORNER
FD 3 1/4" BC
1955 BLM

¹⁷ OPERATOR CERTIFICATION

I hereby certify that the information contained herein is true and complete to the best of my knowledge and belief, and that this organization either owns a working interest or unleased mineral interest in the land including the proposed bottom hole location or has a right to drill this well at this location pursuant to a contract with an owner of such a mineral or working interest, or to a voluntary pooling agreement or a compulsory pooling order heretofore entered by the division.

Pamela Rainey
Signature
Pamela Rainey 2/20/08
Printed Name Date

¹⁸ SURVEYOR CERTIFICATION

I hereby certify that the well location shown on this plat was plotted from field notes of actual surveys made by me or under my supervision, and that the same is true and correct to the best of my belief.

Date of Survey
Signature and Seal of Professional Surveyor:
02-04-08
Certificate Number

DISTRICT I
1625 N French Dr., Hobbs, NM 88240

DISTRICT II
1301 W. Grand Ave., Artesia, NM. 88210

DISTRICT III
1000 Rio Brazos Rd., Aztec, NM 87410

DISTRICT IV
1220 South St. Francis Dr., Santa Fe, NM 87505

State of New Mexico
Energy, Minerals & Natural Resources Department

OIL CONSERVATION DIVISION

1220 South St. Francis Dr.
Santa Fe, NM 87505

Form C-102

Revised October 12, 2005

Submit to Appropriate District Office

State Lease - 4 Copies

Fee Lease - 3 Copies

RCVD FEB 25 '08

☐ AMENDED REPORT

WELL LOCATION AND ACREAGE DEDICATION PLAT OIL CONS. DIV.

¹ API Number 30-039-30461	² Pool Code 71599	³ Pool Name BASIN DAKOTA	DIST. 3
⁴ Property Code 26629 302737	⁵ Property Name RINCON UNIT		⁶ Well Number 514
⁷ GRID No. 241333	⁸ Operator Name CHEVRON MIDCONTINENT L.P.		⁹ Elevation 6749'

¹⁰ Surface Location

UL or lot no.	Section	Township	Range	Lot Idn	Feet from the	North/South line	Feet from the	East/West line	County
N	26	27-N	7-W		330	SOUTH	2310'	WEST	RIO ARRIBA

¹¹ Bottom Hole Location If Different From Surface

UL or lot no.	Section	Township	Range	Lot Idn	Feet from the	North/South line	Feet from the	East/West line	County
¹² Dedicated Acres 338.84 S/2			¹³ Joint or Infill		¹⁴ Consolidation Code		¹⁵ Order No.		

NO ALLOWABLE WILL BE ASSIGNED TO THIS COMPLETION UNTIL ALL INTERESTS HAVE BEEN CONSOLIDATED
OR A NON-STANDARD UNIT HAS BEEN APPROVED BY THE DIVISION

16

LOT 4	LOT 3	LOT 2	LOT 1
LOT 5	LOT 6	LOT 7	LOT 8
QTR. CORNER FD 3 1/4" BC 1955 BLM			
26			
LOT 12	LOT 11	LOT 10	LOT 9
LOT 13	LOT 14	LOT 15	LOT 16
SEC. CORNER FD 3 1/4" BC 1955 BLM	2310'	LAT. 36°32'16.6" N (NAD 83) LONG. 107°32'45.1" W (NAD 83) QTR. CORNER FD 3 1/4" BC 1955 BLM	
N 89-47-13 E 2683.3' (M)		330	

17 OPERATOR CERTIFICATION

I hereby certify that the information contained herein is true and complete to the best of my knowledge and belief, and that this organization either owns a working interest or unleased mineral interest in the land including the proposed bottom hole location or has a right to drill this well at this location pursuant to a contract with an owner of such a mineral or working interest, or to a voluntary pooling agreement or a compulsory pooling order heretofore entered by the division.

Pamela Rainey
Signature
Pamela Rainey 2/20/08
Printed Name Date

18 SURVEYOR CERTIFICATION

I hereby certify that the well location shown on this plat was plotted from field notes of actual surveys made by me or under my supervision, and that the same is true and correct to the best of my belief.

MAY 11 2005
Date of Survey
Signature and Seal of Professional Surveyor.
8894
Certificate Number

Submit 3 Copies To Appropriate District Office

District I

1625 N. French Dr., Hobbs, NM 88240

District II

1301 W. Grand Ave., Artesia, NM 88210

District III

1000 Rio Brazos Rd., Aztec, NM 87410

District IV

1220 S. St. Francis Dr., Santa Fe, NM 87505

State of New Mexico
Energy, Minerals and Natural Resources

OIL CONSERVATION DIVISION
1220 South St. Francis Dr.
Santa Fe, NM 87505

Form C-103

May 27, 2004

WELL API NO.

30-039-30461

5. Indicate Type of Lease: **FEDERAL**
STATE ☐ FEE ☐

6. State Oil & Gas Lease No.
FEDERAL: SF 080385

7. Lease Name or Unit Agreement Name
RINCON UNIT

8. Well Number: #514

9. OGRID Number: 189071

10. Pool name or Wildcat
Blanco MV & Basin DK

SUNDRY NOTICES AND REPORTS ON WELLS

(DO NOT USE THIS FORM FOR PROPOSALS TO DRILL OR TO DEEPEN OR PLUG BACK TO A DIFFERENT RESERVOIR. USE "APPLICATION FOR PERMIT" (FORM C-101) FOR SUCH PROPOSALS.)

1. Type of Well: Oil Well ☐ Gas Well ☒ Other

2. Name of Operator
PURE RESOURCES LP

3. Address of Operator: c/o Agent, Mike Pippin LLC
3104 N. Sullivan, Farmington, NM 87401 505-327-4573

4. Well Location

Unit Letter N : 330 feet from the South line and 2310 feet from the West line

Section 26 Township 27N Range 7W NMPM Rio Arriba County

11. Elevation (Show whether DR, RKB, RT, GR, etc.)
6749' GL

Pit or Below-grade Tank Application ☒ or Closure ☐

Pit type Drilling Depth to Groundwater >100' Distance from nearest fresh water well >1000' Distance from nearest surface water >1000'

Pit Liner Thickness: 12 mil Below-Grade Tank: Volume bbls; Construction Material

12. Check Appropriate Box to Indicate Nature of Notice, Report or Other Data

NOTICE OF INTENTION TO:

PERFORM REMEDIAL WORK ☐ PLUG AND ABANDON ☐
TEMPORARILY ABANDON ☐ CHANGE PLANS ☐
PULL OR ALTER CASING ☐ MULTIPLE COMPL ☐

OTHER: Register Drilling Pit ☒

SUBSEQUENT REPORT OF:

REMEDIAL WORK ☐ ALTERING CASING ☐
COMMENCE DRILLING OPNS. ☐ P AND A ☐
CASING/CEMENT JOB ☐

OTHER: ☐

13. Describe proposed or completed operations. (Clearly state all pertinent details, and give pertinent dates, including estimated date of starting any proposed work). SEE RULE 1103. For Multiple Completions: Attach wellbore diagram of proposed completion or recompletion.

We intend to drill a new MV/DK well. The drilling pit will be built and lined according to our general pit guidelines on file at the NMOCD in Aztec, NM.

When the drilling pit is closed, it will be closed as per our general pit closing guidelines on file at the NMOCD.

I hereby certify that the information above is true and complete to the best of my knowledge and belief. I further certify that any pit or below-grade tank has been/will be constructed or closed according to NMOCD guidelines ☒, a general permit ☐ or an (attached) alternative OCD-approved plan ☐.

SIGNATURE

Mike Pippin

TITLE Agent, Petroleum Engineer DATE 8/8/05

Type or print name Mike Pippin

E-mail address: mpippin@ddbroadband.net Telephone No.: 505-327-4573

For State Use Only

APPROVED BY:

[Signature]

TITLE Deputy Oil & Gas Inspector DATE FEB 25 2008

Conditions of Approval (if any):

District #3

CHEVRON MIDCONTINENT L.P.
 RINCON UNIT No. 514, 330 FSL 2310 FWL
 SECTION 26, T27N, R7W, N.M.P.M., RIO ARRIBA COUNTY, N. M.
 GROUND ELEVATION: 6749, DATE: MAY 11, 2005

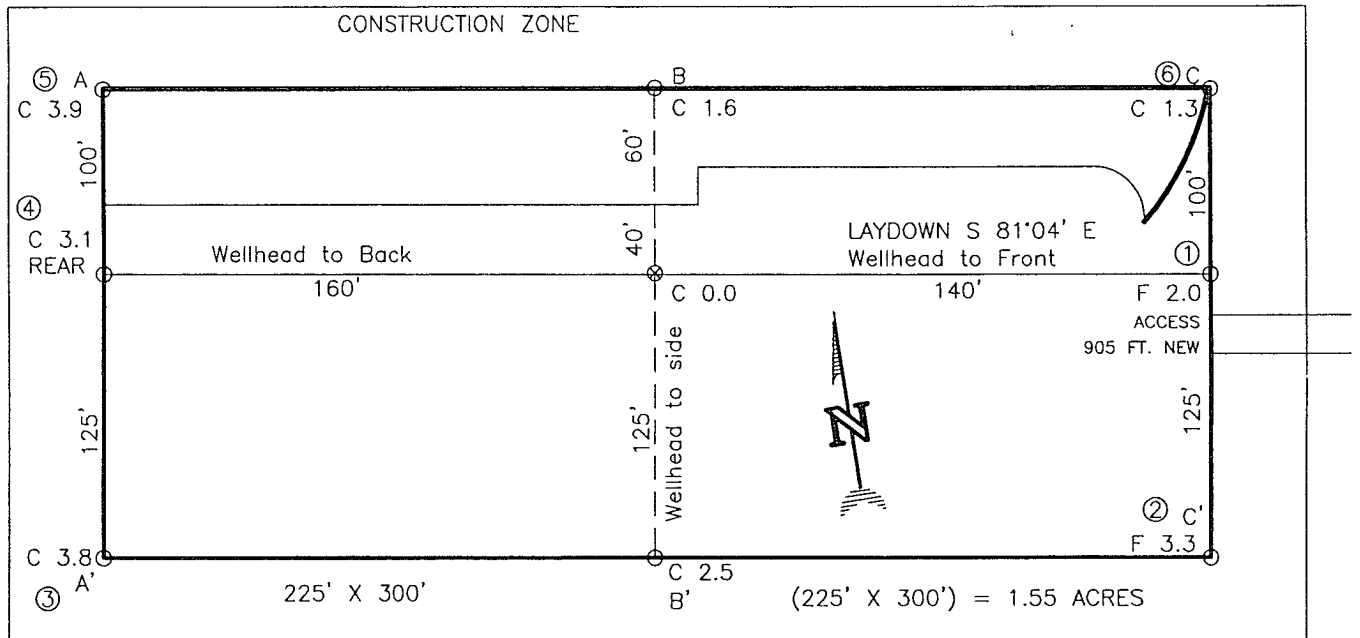

NOTE:

DAGGETT ENTERPRISES, INC. IS NOT LIABLE FOR
 UNDERGROUND UTILITIES OR PIPELINES. NEW MEXICO
 ONE CALL TO BE NOTIFIED 48 HOURS PRIOR TO
 EXCAVATION OR CONSTRUCTION

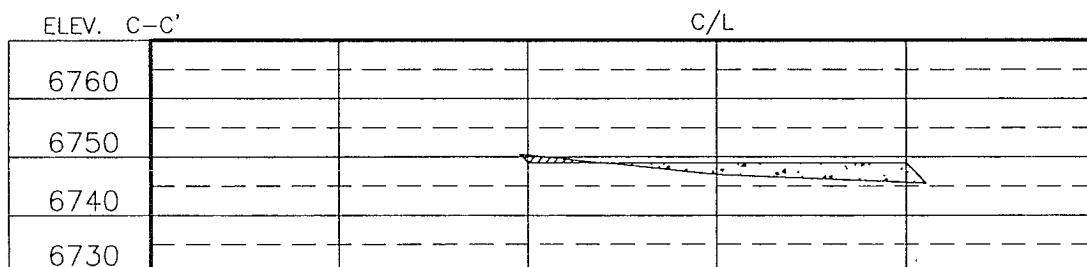
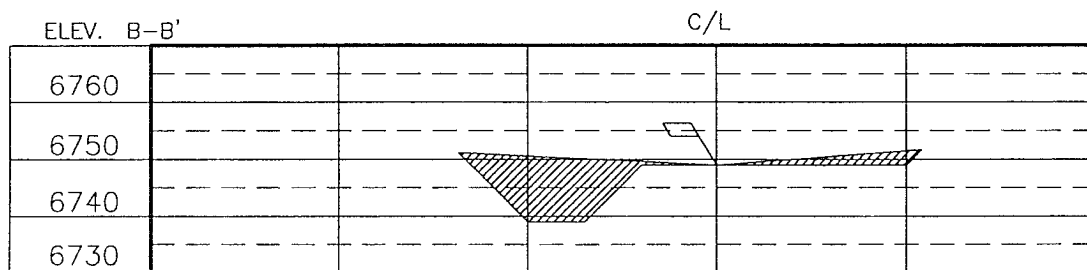
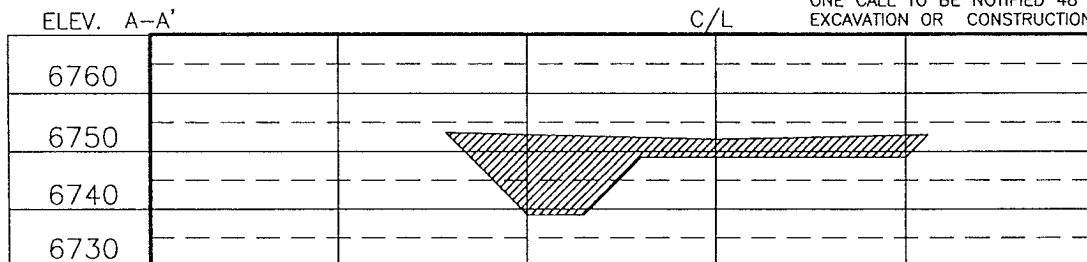

NOTE: CONTRACTOR SHOULD CALL ONE-CALL FOR LOCATION OF ANY MARKED OR UNMARKED BURIED PIPELINES OR CABLES ON WELL PAD AND OR ACCESS ROAD AT LEAST TWO (2) WORKING DAYS PRIOR TO CONSTRUCTION.

REVISION	DATE	REVISION BY	DATE
OPERATOR NAME CHANGE	02/01/08	A.G.	

Daggett Enterprises, Inc.
 Surveying and Oil Field Services
 P. O. Box 510 • Farmington, NM 87499
 Phone (505) 326-1772 • Fax (505) 326-6019
 NEW MEXICO L.S. No. 8894
 CADFILE: PR116CFB
 DATE: 06/22/05

DRAWN BY: A.G.
 ROW# PR116

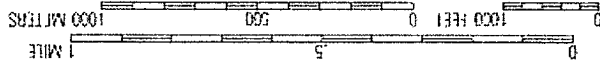

104° 10' E

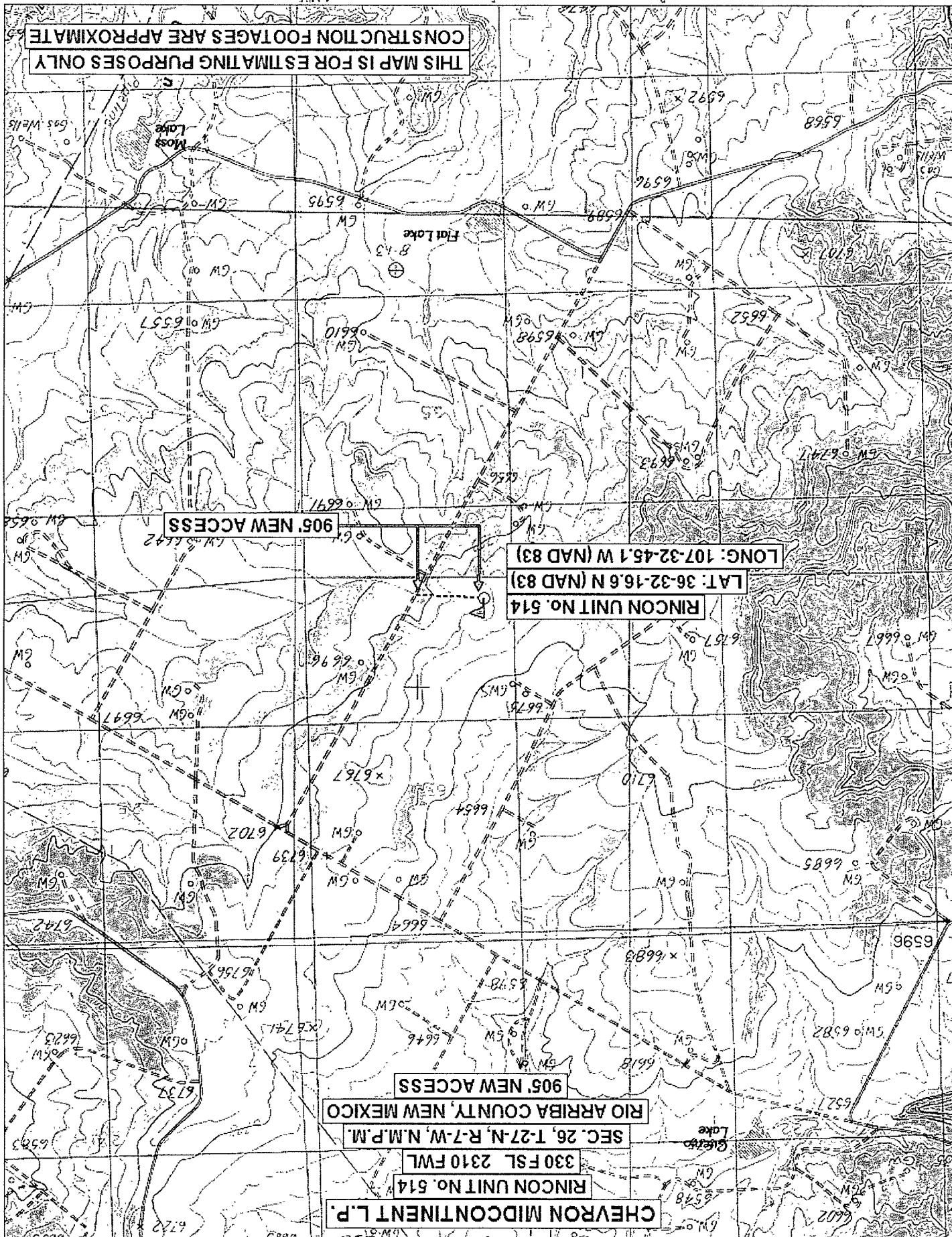

RINCON UNIT WELLS
RINCON FIELD
RIO ARRIBA COUNTY, NEW MEXICO

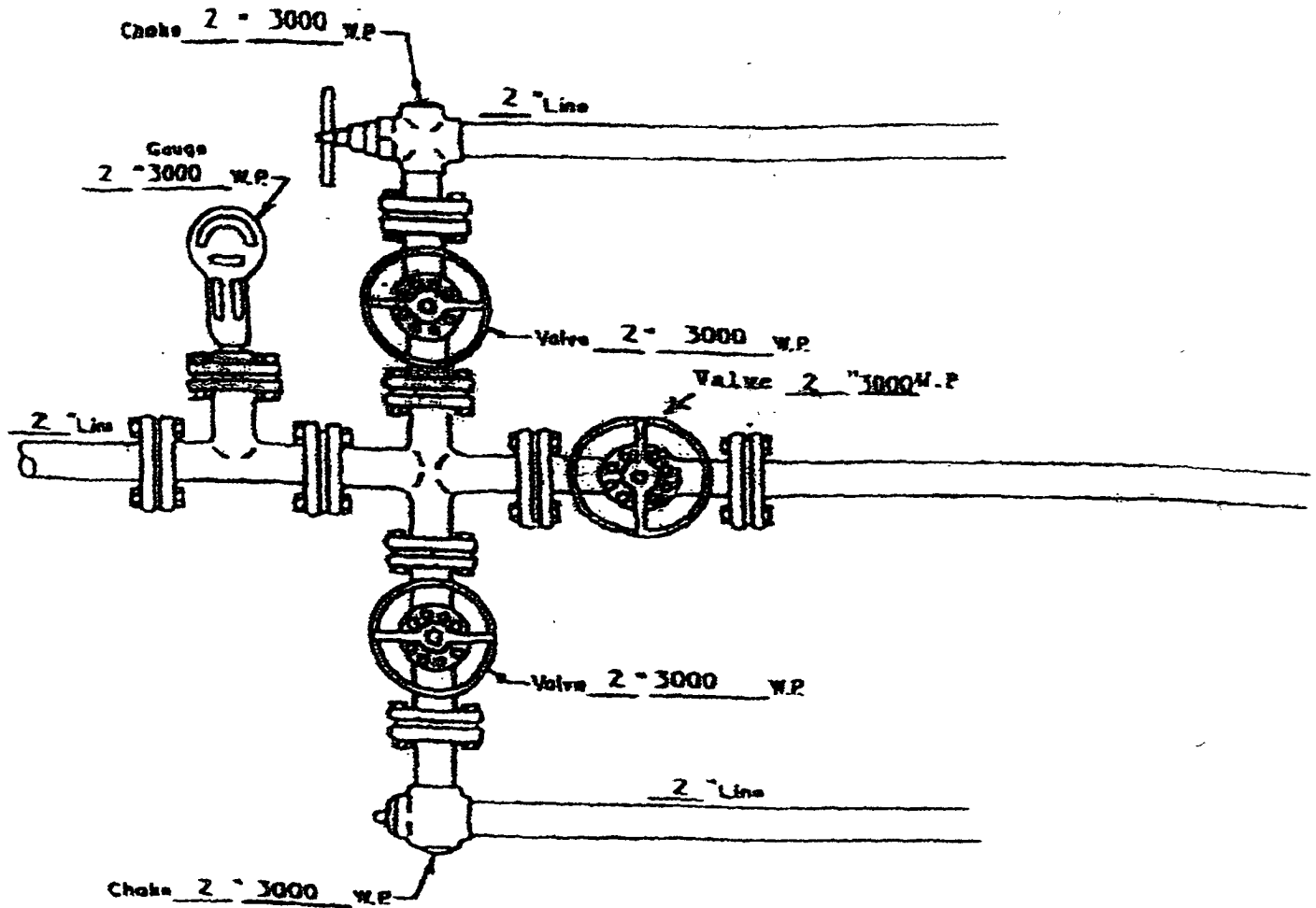

MANIFOLD
3000 #W.P.

☒ Manual
☐ Hydraulic

PAGE # 6
ATTACHMENT NO. 2

RINCON UNIT WELLS
RINCON FIELD
RIO ARriba COUNTY, NEW MEXICO

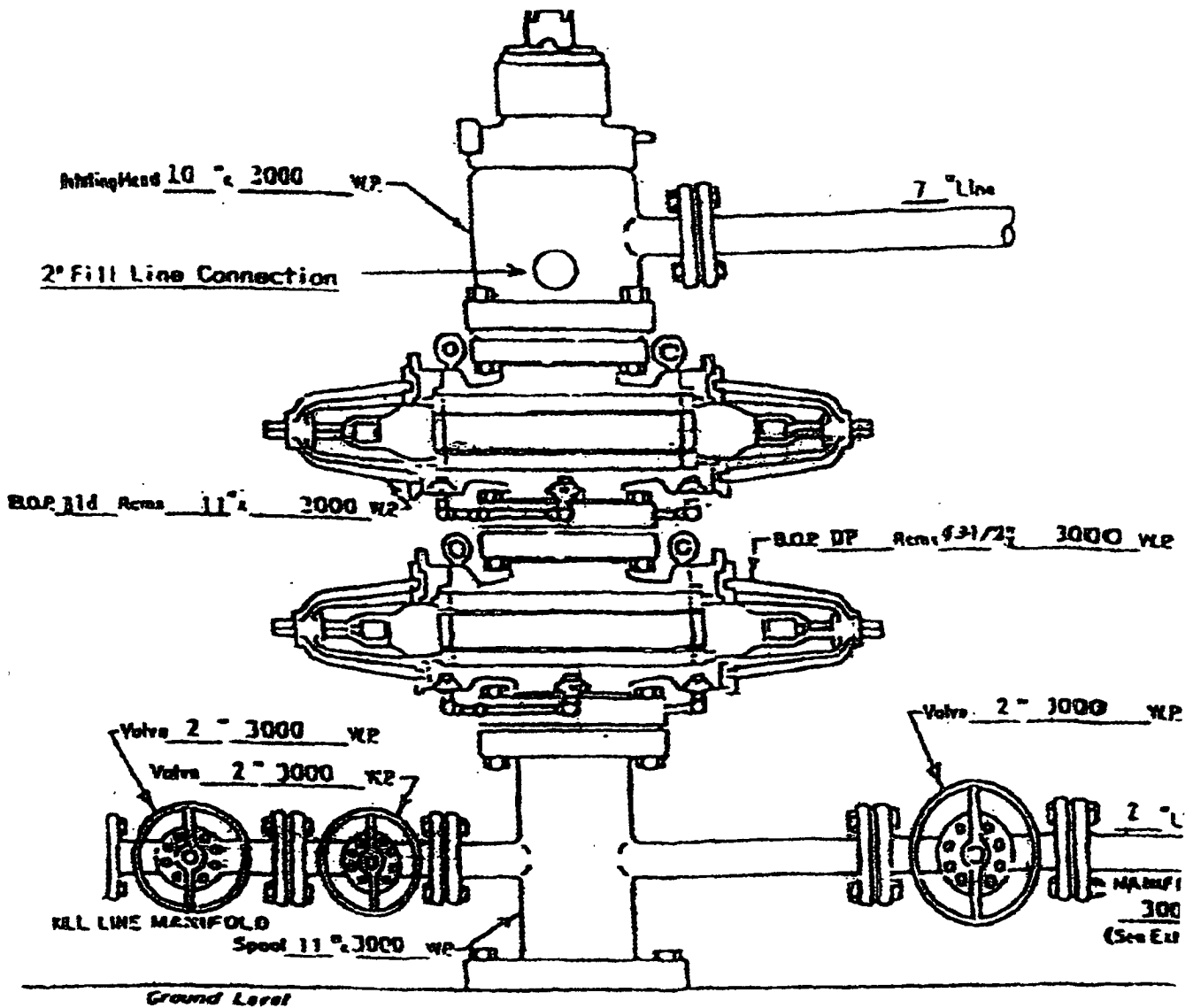

WELL HEAD B.O.P.
3000 #W.P.

☐ Manual
☒ Hydraulic

NOTE: Although 3000 psi BOP equipment will be used, equipment determination and line sizing are based on the requirements for 2000 psi BOP equipment due to the known drilling and reservoir conditions.

PAGE ¹⁴ 5

ATTACHMENT NO. 1