

100 - 30-039-06922  
182 - 30-039-82370

DATA SHEET FOR DEEP GROUND BED CATHODIC PROTECTION WELLS  
NORTHWESTERN NEW MEXICO  
(Submit 3 copies to OCD Aztec Office)

Operator Union Oil Company of California Location: Unit      Sec. 26 Twp 27N Rng 6W

Name of Well/Wells or Pipeline Serviced Rincon #100 MV Rincon #182 DK

Elevation 6657' Completion Date 11/18/1965 Total Depth 300' Land Type\* F

Casing, Sizes, Types & Depths None

If Casing is cemented, show amounts & types used None

If Cement or Bentonite Plugs have been placed, show depths & amounts used

None

Depths & thickness of water zones with description of water when possible:

Fresh, Clear, Salty, Sulphur, Etc. NA

Depths gas encountered:     

Type & amount of coke breeze used: Type unknown 3960 lbs

Depths anodes placed: 159'-265

Depths vent pipes placed: 163'

Vent pipe perforations: ?

Remarks: El Paso Natural Gas was the operator at the time this ground bed was installed.

First ground bed on this location

If any of the above data is unavailable, please indicate so. Copies of all logs, including Drillers Log, Water Analyses & Well Bore Schematics should be submitted when available. Unplugged abandoned wells are to be included.

\*Land Type may be shown: F-Federal; I-Indian; S-State; P-Fee.  
If Federal or Indian, add Lease Number.

RECEIVED

MAY 09 1990

OIL CON. DIV

DIST. 3

WELL CASING  
CATHODIC PROTECTION CONSTRUCTION REPORT  
DAILY LOG

Item  
20

Date 11-18-65

Well Name <u>Rincon #100 &amp; Rincon #182</u>			CPS No. <u>703 K1</u>		
Location <u>NE 26-27-6</u>			Work Order No. <u>184 53159</u> <u>54273-50-20</u>		
Anode Hole Depth <u>300</u>	Total Drilling Rig Time <u>16 Hrs</u>	Type & Size Bit Used <u>7 7/8-69035 = 300</u>		No. Sacks Mud Used <u>0</u>	
No. Sacks Lost Circulation Mat'l Used <u>0</u>	Anode Depth	#7 <u>159</u>	#8 <u>153</u>	#4 <u>246</u>	#5 <u>240</u>
	#1 <u>265</u>	#2 <u>259</u>	#3 <u>252</u>	#4 <u>246</u>	#6 <u>165</u>
Total Lbs. Coke Used <u>3960</u>	Anode Output (Volts)	#7 <u>4.9</u>	#8 <u>5.2</u>	#4 <u>5.2</u>	#5 <u>5.4</u>
	#1 <u>5.0</u>	#2 <u>5.2</u>	#3 <u>5.5</u>	#4 <u>5.2</u>	#6 <u>4.5</u>
Total Circuit Resistance	No. Ft. Surface Cable Conduit				
Volts <u>11.6</u>	Amps <u>11.0</u>	Ohms <u>1.05</u>	<u>1270'</u>		

Drilling Log (Attach Hereto). ☐

Remarks: Static R<sup>9</sup>s 600' W #100 = .72      600' N OF #182 = .66  
3/4" Plastic Hose to No. 8 Anode = 163'      4 lbs Chemical to GR  
Install Good All Rectifier 30V 20A (3 NEG) Ser. #65C6668

All Construction Completed

*Barrels*  
(Signature)

GROUND BED LAYOUT SKETCH

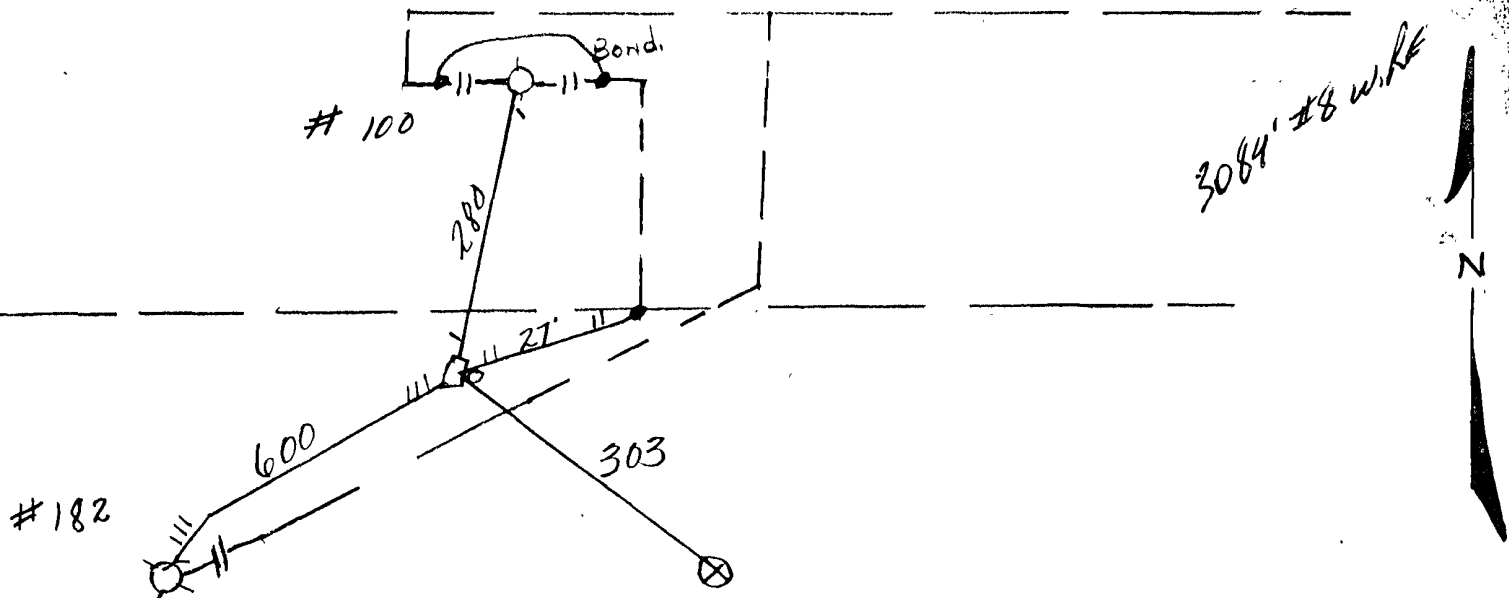

703 W

# DAILY DRILLING REPORT

[illegible]

SIGNED: Toolpusher

\_\_\_\_ Company Supervisor