

District I
1625 N. French Dr., Hobbs NM 88240
District II
1301 W. Grand Avenue, Artesia, NM 87210
District III
1000 R in Brazos Rd., Aztec, NM 87410
District IV
1220 St. Francis Dr., Santa Fe, NM 87505

State of New Mexico
Energy, Minerals & Natural Resources Department
OIL CONSERVATION DIVISION
1220 South St. Francis Dr.
Santa Fe, NM 87504-2088

Form C-102
Revised October 12, 2005
Submit to Appropriate District Office
State Lease - 4 Copies
Fee Lease - 3 Copies
 AMENDED REPORT

RCVD JUN 17 08
OIL CONS. DIV.
DIST. 3

WELL LOCATION AND ACREAGE DEDICATION PLAT

* API Number 30-045-34611		* Plat Code 96175	* Point Name Rosa Pictured Cliffs
* Property Code 19641	* Property Name NEBU		* Well Number # 252 H
* OGRID No. 6137	* Operator Name Devon Energy Production Company, L.P.		* Elevation 6477

10 Surface Location

111 or Lot No	Section	Township	Range	112 Idn	Feet from the	North/South line	Feet from the	East/West line	County
O	7	31 N	6 W		10	SOUTH	2400	EAST	SAN JUAN

11 Bottom Hole Location If Different From Surface

111 or lot no.	Section	Township	Range	112 Idn	Feet from the	North/South line	Feet from the	East/West line	County
H	18	31 N	6 W		1942	NORTH	703	EAST	SAN JUAN

13 Dedicated Acres 6/4-160	14 Joint or Infill	15 Consolidation Code	16 Order No. Vertical entries PC. M 24015 TVD 3440 # 42/N 17501/E
-------------------------------	--------------------	-----------------------	---

NO ALLOWABLE WILL BE ASSIGNED TO THIS COMPLETION UNTIL ALL INTERESTS HAVE BEEN CONSOLIDATED OR A NON-STANDARD UNIT HAS BEEN APPROVED BY THE DIVISION

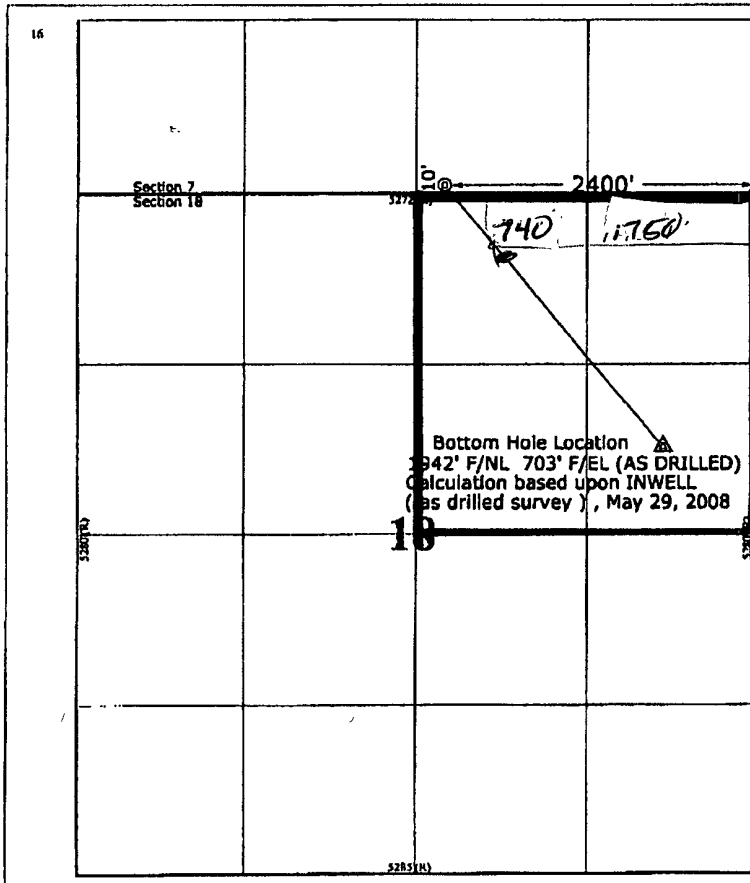

17 OPERATOR CERTIFICATION

I hereby certify that the information contained herein is true and complete to the best of my knowledge and belief, and that the signatory either owns a working interest or undivided mineral interest in the land including the proposed bottom hole location or has a right to drill the well at the location pursuant to a contract with an owner of such a mineral or working interest, or to a voluntary pooling agreement or a compulsory pooling order heretofore entered by the division.

Signature: *Melisa Castedo* Date: 6-16-08
Printed Name: Melisa Castedo

18 SURVEYOR CERTIFICATION

I hereby certify that the well location shown on this plat was plotted from field notes of actual surveys made by me or under my supervision, and that the same is true and correct to the best of my belief.

June 16, 2008-as drilled calc.
Restaked: March 13, 2008

Date of Survey
Signature and Seal of Professional Surveyor

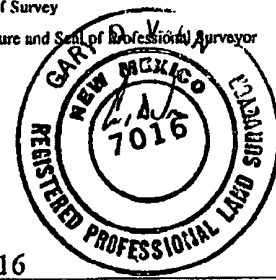

7016
Certificate Number

(R) - CLO Record

06/16/2008 4:33PM (GMT-05:00)

Handwritten mark

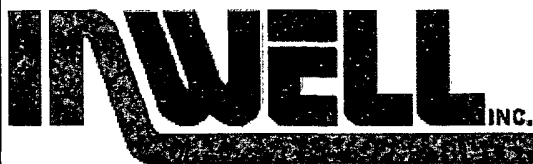

Job Number:
 Company: Devon Energy
 Lease/Well: NEBU 252H
 Location: San Juan County
 Rig Name:
 RKB:
 G.L. or M.S.L.:

State/Country: NM
 Declination:
 Grid:
 File name: J:\CUST08-1\SURVEYS\DEVON\08180.SVY
 Date/Time: 29-May-08 / 07:01
 Curve Name: As Drilled

Inwell, Inc.

WINSERVE SURVEY CALCULATIONS
 Minimum Curvature Method
 Vertical Section Plane 138.83
 Vertical Section Referenced to Wellhead
 Rectangular Coordinates Referenced to Wellhead

RCVD JUN 12 '08
 OIL CONS. DIV.
 DIST. 3

Measured Depth FT	Incl Angle Deg	Drift Direction Deg	True Vertical Depth	Vertical Section		CLOSURE		Dogleg Severity Deg/100
				N-S FT	E-W FT	Distance FT	Direction Deg	
.00	.00	.00	.00	.00	.00	.00	.00	.00
2609.00	.00	.00	2609.00	.00	.00	.00	.00	.00
2630.00	3.70	125.60	2629.99	-.39	.55	.66	125.60	17.62
2662.00	7.20	127.40	2661.84	-2.21	2.98	3.63	126.57	10.95
2694.00	11.00	128.30	2693.43	-5.33	6.97	8.60	127.36	11.88
2725.00	14.90	129.40	2723.63	-9.69	12.38	15.44	128.06	12.61
2756.00	17.60	130.90	2753.39	-15.29	19.00	24.02	128.82	8.81
2787.00	18.90	134.40	2782.83	-21.87	26.13	33.67	129.93	5.48
2819.00	20.00	135.70	2813.01	-29.41	33.66	44.30	131.15	3.69
2850.00	22.20	135.80	2841.93	-37.41	41.44	55.44	132.07	7.10

Measured Depth FT	Incl Angle Deg	Drift Direction Deg	True Vertical Depth			Vertical Section FT	C L O S U R E		Dogleg Severity Deg/100
				N-S FT	E-W FT		Distance FT	Direction Deg	
2881.00	24.70	137.10	2870.36	-46.35	49.94	67.77	68.13	132.87	8.23
2912.00	26.50	138.60	2898.32	-56.29	58.92	81.16	81.48	133.69	6.17
2943.00	28.20	139.90	2925.85	-67.08	68.21	95.40	95.67	134.52	5.81
2973.00	29.80	141.00	2952.09	-78.29	77.47	109.93	110.14	135.30	5.62
3004.00	31.90	141.60	2978.70	-90.70	87.41	125.81	125.96	136.06	6.85
3036.00	34.00	141.70	3005.56	-104.35	98.20	143.20	143.29	136.74	6.56
3067.00	36.90	141.40	3030.81	-118.43	109.39	161.16	161.21	137.27	9.37
3098.00	39.90	141.00	3055.10	-133.43	121.45	180.39	180.43	137.69	9.71
3129.00	42.30	140.90	3078.46	-149.26	134.29	200.76	200.78	138.02	7.74
3160.00	45.00	140.60	3100.88	-165.82	147.83	222.14	222.15	138.28	8.74
3192.00	48.00	140.30	3122.91	-183.72	162.61	245.34	245.34	138.49	9.40
3222.00	50.90	139.80	3142.41	-201.19	177.24	268.13	268.13	138.62	9.75
3252.00	53.70	139.50	3160.76	-219.28	192.61	291.86	291.86	138.70	9.37
3284.00	56.50	139.20	3179.06	-239.19	209.71	318.10	318.10	138.76	8.78
3313.00	59.30	138.70	3194.47	-257.71	225.84	342.66	342.66	138.77	9.76
3343.00	62.30	138.20	3209.11	-277.30	243.21	368.85	368.85	138.75	10.11
3374.00	66.10	138.20	3222.60	-298.11	261.81	396.75	396.75	138.71	12.26
3403.00	68.80	138.50	3233.72	-318.12	279.61	423.53	423.53	138.69	9.36
3435.00	70.00	138.20	3244.97	-340.50	299.51	453.48	453.48	138.66	3.85
3465.00	70.10	138.00	3255.21	-361.49	318.35	481.68	481.68	138.63	.71
3497.00	70.20	137.90	3266.08	-383.84	338.50	511.78	511.78	138.59	.43
3528.00	70.40	137.40	3276.53	-405.41	358.17	540.95	540.96	138.54	1.65
3557.00	70.40	137.90	3286.25	-425.60	376.57	568.27	568.28	138.50	1.62
3588.00	70.30	138.40	3296.68	-447.35	396.05	597.46	597.47	138.48	1.55
3620.00	70.40	139.10	3307.44	-470.00 457	415.92 406	627.60	627.61	138.49	2.08
3651.00	70.50	139.60	3317.81	-492.17	434.95	656.81	656.82	138.53	1.55
Start MWD Surveys									
3682.00	70.70	139.40	3328.11	-514.40	453.94	686.05	686.05	138.57	.89

Measured Depth FT	Incl Angle Deg	Drift Direction Deg	True Vertical Depth	Vertical			CLOSURE		Dogleg Severity Deg/100
				N-S FT	E-W FT	Section FT	Distance FT	Direction Deg	
3714.00	70.80	139.50	3338.66	-537.36	473.58	716.26	716.26	138.61	.43
3745.00	70.40	140.10	3348.96	-559.69	492.45	745.49	745.49	138.66	2.24
3777.00	70.60	140.30	3359.64	-582.86	511.76	775.65	775.65	138.72	.86
3808.00	70.90	140.30	3369.86	-605.38	530.46	804.90	804.90	138.77	.97
3838.00	71.10	140.10	3379.63	-627.18	548.61	833.26	833.26	138.82	.92
3869.00	71.50	140.40	3389.57	-649.75	567.39	862.62	862.62	138.87	1.58
3900.00	70.90	140.50	3399.56	-672.38	586.07	891.95	891.95	138.92	1.96
3932.00	69.90	139.70	3410.29	-695.51	605.41	922.09	922.09	138.96	3.91
3963.00	69.80	139.10	3420.97	-717.60	624.35	951.19	951.19	138.98	1.85
4089.00	70.70	132.00	3463.59	-802.18	707.34	1069.49	1069.50	138.59	5.35
4119.00	72.50	132.10	3473.06	-821.24	728.48	1097.75	1097.78	138.43	6.01
4152.00	74.00	130.70	3482.57	-842.14	752.18	1129.09	1129.15	138.23	6.10
4183.00	75.60	131.00	3490.70	-861.70	774.81	1158.71	1158.82	138.04	5.25
4214.00	77.60	131.80	3497.89	-881.65	797.43	1188.61	1188.78	137.87	6.92
4246.00	80.50	132.90	3503.96	-902.81	820.65	1219.82	1220.05	137.73	9.67
4275.00	84.20	133.90	3507.82	-922.55	841.52	1248.43	1248.71	137.63	13.21
4307.00	87.90	135.00	3510.03	-944.91	864.31	1280.26	1280.58	137.55	12.06
4338.00	89.30	137.00	3510.79	-967.20	885.83	1311.21	1311.55	137.51	7.87
4368.00	90.60	136.40	3510.81	-989.03	906.41	1341.19	1341.55	137.50	4.77
4399.00	91.50	137.50	3510.24	-1011.68	927.57	1372.16	1372.54	137.48	4.58
4431.00	91.90	140.10	3509.29	-1035.74	948.63	1404.15	1404.52	137.51	8.22
4461.00	92.50	139.10	3508.14	-1058.57	968.06	1434.12	1434.48	137.56	3.89
4493.00	92.60	139.80	3506.72	-1082.86	988.84	1466.09	1466.43	137.60	2.21
4525.00	92.10	142.90	3505.41	-1107.83	1008.81	1498.03	1498.33	137.68	9.80
4556.00	92.60	143.30	3504.13	-1132.60	1027.41	1528.91	1529.17	137.79	2.06
4587.00	92.60	144.70	3502.73	-1157.65	1045.61	1559.75	1559.96	137.91	4.51
4618.00	92.50	143.90	3501.35	-1182.80	1063.68	1590.58	1590.74	138.04	2.60
4649.00	92.50	146.80	3500.00	-1208.28	1081.29	1621.35	1621.46	138.17	9.35
4680.00	91.80	146.50	3498.83	-1234.15	1098.32	1652.04	1652.10	138.33	2.46

Measured Depth FT	Incl Angle Deg	Drift Direction Deg	True Vertical Depth	N-S		E-W		Vertical Section FT	C L O S U R E		Dogleg Severity Deg/100
				FT	FT	FT	FT		Distance FT	Direction Deg	
4712.00	91.10	144.50	3498.02	-1260.52	1116.44	1683.81	1683.84	138.47	6.62		
4741.00	90.50	144.30	3497.62	-1284.09	1133.32	1712.67	1712.69	138.57	2.18		
4772.00	91.00	141.90	3497.21	-1308.88	1151.93	1743.58	1743.59	138.65	7.91		
4803.00	91.40	142.10	3496.56	-1333.30	1171.01	1774.53	1774.53	138.71	1.44		
4835.00	92.00	141.80	3495.61	-1358.49	1190.72	1806.46	1806.47	138.77	2.10		
4866.00	91.80	140.60	3494.59	-1382.64	1210.14	1837.42	1837.42	138.81	3.92		
4897.00	90.70	139.30	3493.91	-1406.36	1230.08	1868.41	1868.41	138.83	5.49		
4928.00	90.10	136.30	3493.69	-1429.32	1250.90	1899.40	1899.40	138.81	9.87		
4960.00	90.50	135.70	3493.53	-1452.34	1273.13	1931.36	1931.36	138.76	2.25		
4991.00	91.00	135.90	3493.12	-1474.56	1294.74	1962.31	1962.31	138.72	1.74		
5022.00	91.60	137.80	3492.42	-1497.17	1315.93	1993.28	1993.29	138.69	6.43		
5054.00	92.40	136.40	3491.30	-1520.60	1337.70	2025.25	2025.26	138.66	5.04		
5085.00	93.00	137.30	3489.84	-1543.19	1358.88	2056.19	2056.21	138.63	3.49		
5117.00	92.60	139.20	3488.28	-1567.03	1380.16	2088.15	2088.17	138.63	6.06		
5148.00	92.90	139.60	3486.79	-1590.54	1400.31	2119.11	2119.13	138.64	1.61		
5180.00	92.90	140.40	3485.17	-1615.02	1420.85	2151.07	2151.08	138.66	2.50		
5211.00	92.30	139.80	3483.76	-1638.78	1440.72	2182.03	2182.03	138.68	2.74		
5241.00	90.90	142.10	3482.93	-1662.07	1459.61	2211.99	2212.00	138.71	8.97		
5271.00	91.10	140.10	3482.40	-1685.41	1478.44	2241.96	2241.97	138.74	6.70		
5302.00	91.60	140.20	3481.67	-1709.20	1498.30	2272.95	2272.95	138.76	1.64		
5333.00	92.10	140.50	3480.67	-1733.06	1518.07	2303.92	2303.92	138.78	1.88		
5363.00	92.80	140.30	3479.39	-1756.15	1537.18	2333.88	2333.88	138.80	2.43		
5394.00	93.40	140.10	3477.71	-1779.94	1556.99	2364.83	2364.83	138.82	2.04		
5425.00	92.40	140.10	3476.14	-1803.69	1576.85	2395.78	2395.78	138.84	3.23		
5456.00	91.20	140.50	3475.17	-1827.53	1596.64	2426.75	2426.75	138.86	4.08		
5488.00	91.10	142.50	3474.53	-1852.56	1616.56	2458.71	2458.71	138.89	6.26		
5519.00	91.60	140.90	3473.80	-1876.88	1635.77	2489.66	2489.66	138.93	5.41		
5551.00	92.00	140.50	3472.79	-1901.63	1656.02	2521.63	2521.63	138.95	1.77		

Projected to TD											
5616.00	92.00	140.50	3470.52	-1951.76	1697.34	2586.56	2586.57	138.99	.00		

Company: Devon Energy
 Lease/Well: NEBU 252H
 Location: San Juan County
 State/Country: NM

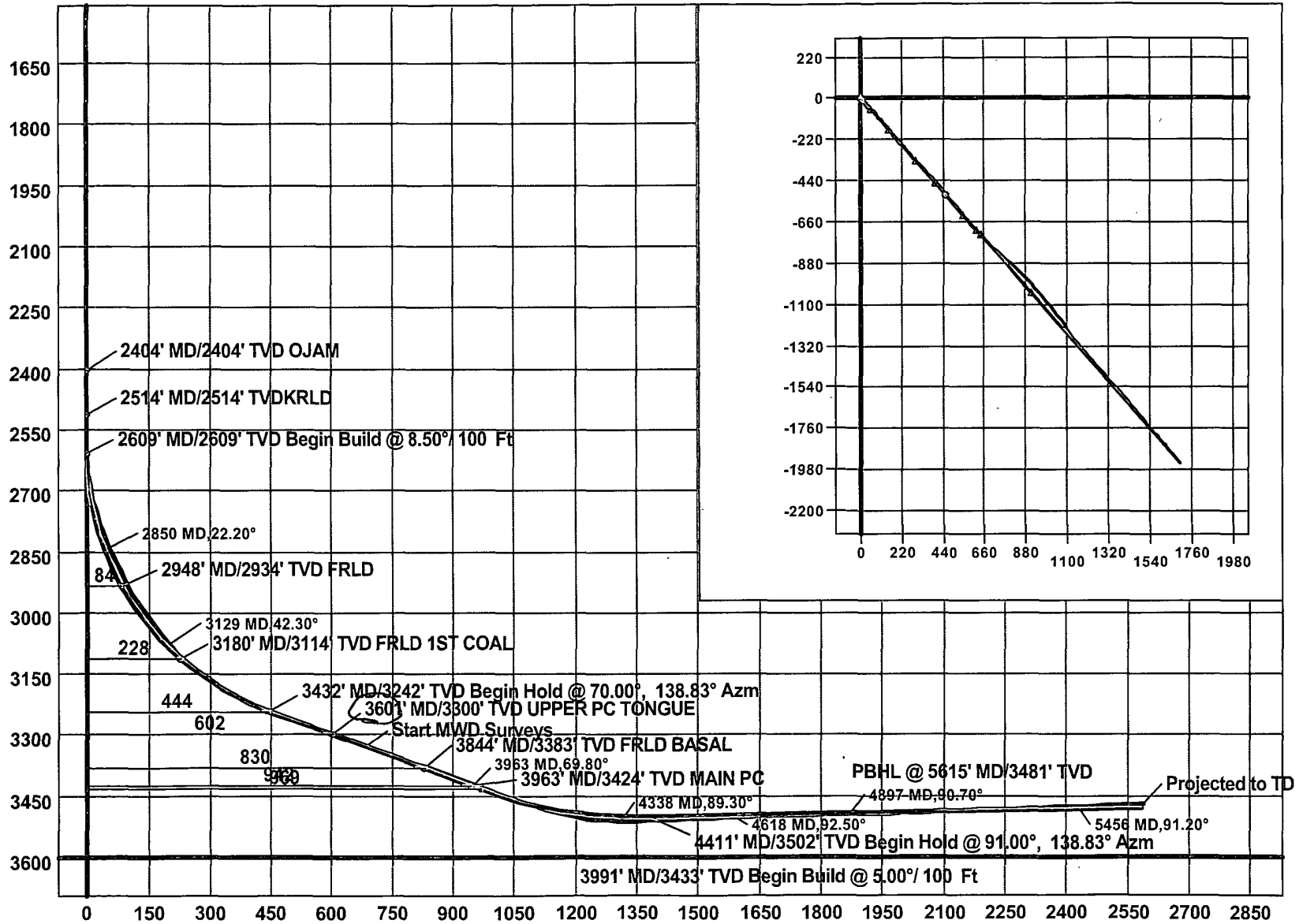

D & J DRILLING, LLC
P. O. BOX 49
FARMINGTON, NM 87499

COPY

DATE: 06/03/08

DEVON ENERGY CORPORATION
20 N. BROADWAY, SUITE 1500
OKLAHOMA CITY, OK 73102

ATTN: MR. JEFF WILLIFORD

THIS LETTER IS TO CERTIFY THAT D & J DRILLING, DID RUN DEVIATION SURVEYS AT THE LISTED DEPTH ON YOUR NEBU #252H, IN SEC07-T31N-R06W, IN SAN JUAN COUNTY, NEW MEXICO. API WELL NUMBER - 30-045-34611

DEPTH	DEGREE DEVIATION
259'	3/4
783'	1
1283'	3/4
1772'	3/4
2273'	3/4

RCVD JUN 12 '08
OIL CONS. DIV.
DIST. 3

TO THE BEST OF MY KNOWLEDGE, I SWEAR THIS INFORMATION TO BE TRUE.

STATE OF NEW MEXICO
COUNTY OF SAN JUAN

L. Nanette Rahm

NOTARY PUBLIC, L. NANETTE RAHM

SINCERELY,

Clarence D. Keenom

OWNER/PARTNER- CLARENCE D, KEENOM

