

UNITED STATES  
DEPARTMENT OF THE INTERIOR  
BUREAU OF LAND MANAGEMENT

RECEIVED

AUG 29 2008

Bureau of Land Management

Farmington Field Office

APPLICATION FOR PERMIT TO DRILL, DEEPEN, OR PLUG BACK

1a. Type of Work DRILL	5. Lease Number USA SF-078050 Unit Reporting Number	
1b. Type of Well GAS	6. If Indian, All. or Tribe	
2. Operator <b>BURLINGTON</b> RESOURCES Oil & Gas Company, LP	7. Unit Agreement Name OIL CONS. DIV. DIST. 3	
3. Address & Phone No. of Operator PO Box 4289, Farmington, NM 87499  (505) 326-9700	8. Farm or Lease Name Hughes 9. Well Number #10M	
4. Location of Well Surf: Unit F (SENW), 1500' FNL & 1500' FWL Btmhl: Unit D (NWNW), 710' FNL & 1065' FWL  Surf: Latitude 36.60671° N Longitude 107.77671° W Btmhole: Latitude 36.60886° N Longitude 107.77661° W	10. Field, Pool, Wildcat Basin DK/Blanco MV  11. Sec., Twn, Rge, Mer. (NMPM) Sec. 3, T27N, R9W  API # 30-045-34783	
14. Distance in Miles from Nearest Town 31 miles/Bloomfield	12. County San Juan	13. State NM
15. Distance from Proposed Location to Nearest Property or Lease Line 710'	17. Acres Assigned to Well 291.38 Acres - (W/2)	
16. Acres in Lease 320.00 1195.05		
18. Distance from Proposed Location to Nearest Well, Drig, Compl, or Applied for on this Lease 354' from Hughes 10A - MV/Chacra		
19. Proposed Depth 7523' TVD 7644' TMD	20. Rotary or Cable Tools Rotary	
21. Elevations (DF, FT, GR, Etc.) 6852' GR	22. Approx. Date Work will Start	
23. Proposed Casing and Cementing Program See Operations Plan attached		
24. Authorized by: <u>Sasha Spangler</u> Sasha Spangler (Regulatory Technician)	8-27-08 Date	

PERMIT NO.

APPROVAL DATE

APPROVED BY

TITLE

DATE

Archaeological Report attached

Threatened and Endangered Species Report attached

NOTE: This format is issued in lieu of U.S. BLM Form 3160-3

Title 18 U.S.C. Section 1001, makes it a crime for any person knowingly and willfully to make to any department or agency of the United States any false, fictitious or fraudulent statements or presentations as to any matter within its jurisdiction.

Example Master Plan Type 3

Bond Numbers NMB-000015 and NMB-000089

This action is subject to technical and procedural review pursuant to 43 CFR 3165.3 and appeal pursuant to 43 CFR 3165.4

Hold C104  
for Directional Survey  
and "As Drilled" plat

DRILLING OPERATIONS AUTHORIZED ARE  
SUBJECT TO COMPLIANCE WITH ATTACHED  
"GENERAL REQUIREMENTS".

NMOCD

NOTIFY AZTEC OCD 24 HRS. PRIOR TO CASING & CEMENT

BLM'S APPROVAL OR ACCEPTANCE OF THIS ACTION DOES NOT RELIEVE THE LESSEE AND OPERATOR FROM OBTAINING ANY OTHER AUTHORIZATION REQUIRED FOR OPERATIONS ON FEDERAL AND INDIAN LANDS

DISTRICT II  
1301 W. Grand Avenue, Artesia, N.M. 88210

DISTRICT III  
1000 Rio Brazos Rd., Aztec, N.M. 87410

DISTRICT IV  
1220 S. St. Francis Dr., Santa Fe, NM 87505

## OIL CONSERVATION DIVISION

1220 South St. Francis Dr.  
Santa Fe, NM 87505

Submit to Appropriate District Office  
State Lease - 4 Copies  
Fee Lease - 3 Copies

☐ AMENDED REPORT

## WELL LOCATION AND ACREAGE DEDICATION PLAT

<sup>1</sup> API Number 30-045-34783	<sup>2</sup> Pool Code 71599/72319	<sup>3</sup> Pool Name BLANCO BASIN DAKOTA/MESAVERDE
<sup>4</sup> Property Code 7143	<sup>5</sup> Property Name HUGHES	<sup>6</sup> Well Number 10 M
<sup>7</sup> GRID No. 14538	<sup>8</sup> Operator Name BURLINGTON RESOURCES OIL AND GAS COMPANY LP	<sup>9</sup> Elevation 6852'

<sup>10</sup> Surface Location

UL or lot no.	Section	Township	Range	Lot Idn	Feet from the	North/South line	Feet from the	East/West line	County
F	3	27N	9W	10	1500'	NORTH	1500'	WEST	SAN JUAN

<sup>11</sup> Bottom Hole Location If Different From Surface

UL or lot no.	Section	Township	Range	Lot Idn	Feet from the	North/South line	Feet from the	East/West line	County
D	3	27N	9W	8	710'	NORTH	1065'	WEST	SAN JUAN

<sup>13</sup> Dedicated Acres  291.38 Acres - (W/2)	<sup>15</sup> Joint or Infill	<sup>14</sup> Consolidation Code	<sup>16</sup> Order No.
---	-------------------------------	----------------------------------	-------------------------

NO ALLOWABLE WILL BE ASSIGNED TO THIS COMPLETION UNTIL ALL INTERESTS HAVE BEEN CONSOLIDATED  
OR A NON-STANDARD UNIT HAS BEEN APPROVED BY THE DIVISION

18

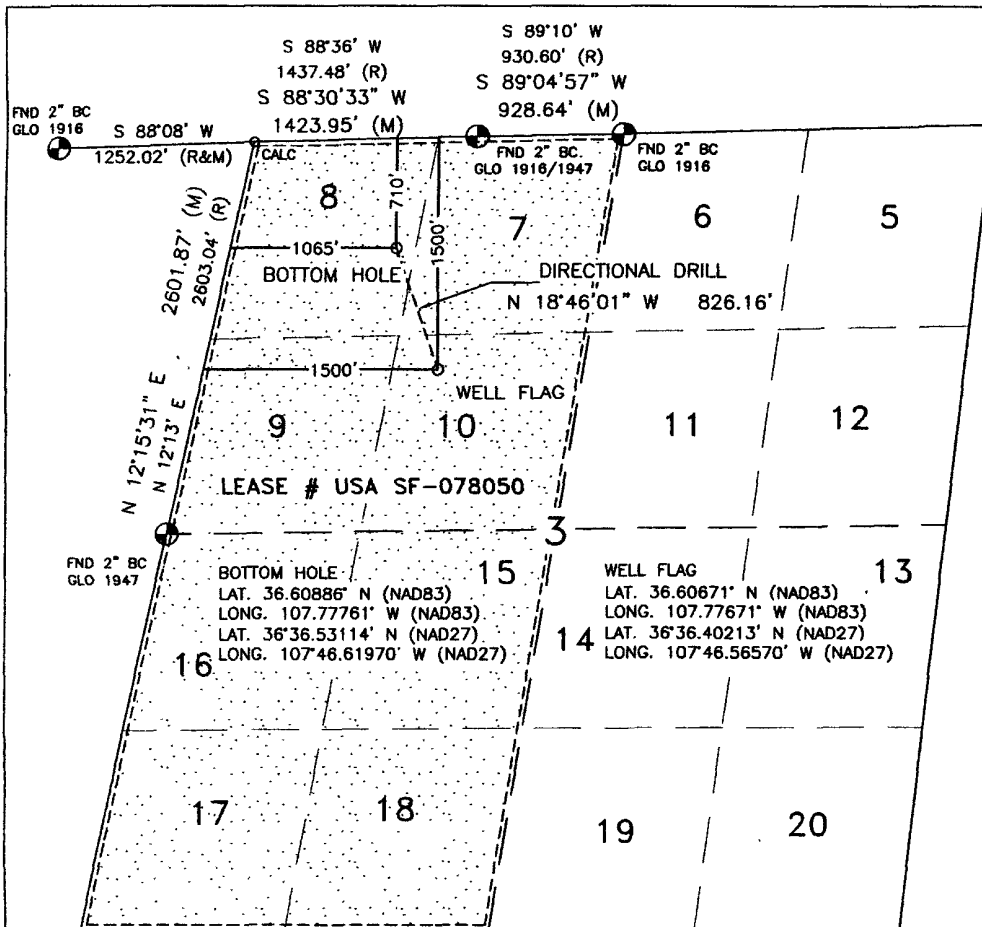

17	OPERATOR CERTIFICATION
----	------------------------

I hereby certify that the information contained herein is true and complete to the best of my knowledge and belief, and that this organization either owns a working interest or unleased mineral interest in the land including the proposed bottom hole location or has a right to drill this well at this location pursuant to a contract with an owner or a compulsory pooling order heretofore entered by the division.

Signature Crystal Walker Date 4/24/08

Crystal Walker 4-24-08  
Printed Name

## 18 SURVEYOR CERTIFICATION

I hereby certify that the well location shown on this plat was plotted from field notes of actual surveys made by me or under my supervision, and that the same is true and correct to the best of my belief.

FEBRUARY 20, 2008

Date of Survey

**Signature and Seal of Professional Surveyor:**

DAVID RUSSELL

Certificate Number 10201

**NMOC**

**COMPANY**  
**Charge Code**  
**WELL NAME**  
**DUAL WELL**  
**TRIPLE WELL**

BURLINGTON RESOURCES		
WAN.RFE.PDO7.IV		
HUGHES # 10 M	DATE	1/18/2008
WELL NAME		
WELL NAME		

COORDINATES	SEC	TNSHP	RANGE	LATITUDE	LONGITUDE
	F 3	27 N	9 W	36.60671 N	107.77621 W

COUNTY	SAN JUAN
--------	----------

	SIZE	NEEDED	EXISTING	1 PHASE	3 PHASE
RECTIFIER					
SOLAR	single	x			
GROUND BED		x			
240 V METER POLE					
480 V METER POLE					
D C CABLES	# 8	150 ft			
A C CABLES					
PRIMARY POWER				Jemez	
DISTANCE TO POWER				1.2 miles	
UNDERGROUND					
PUMPJACK					
WATER PUMP					
COMPRESSOR					
RTU					
SAMS					
TANKS					

COMMENTS	need single solar system - sand stone conditions

WELL NAME	HUGHES 10 M
-----------	-------------



1 phase power 1.2 miles

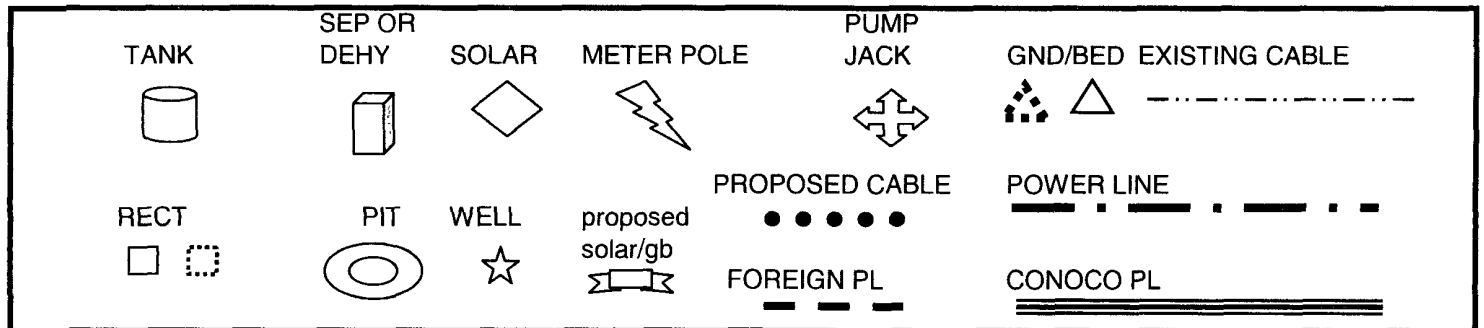
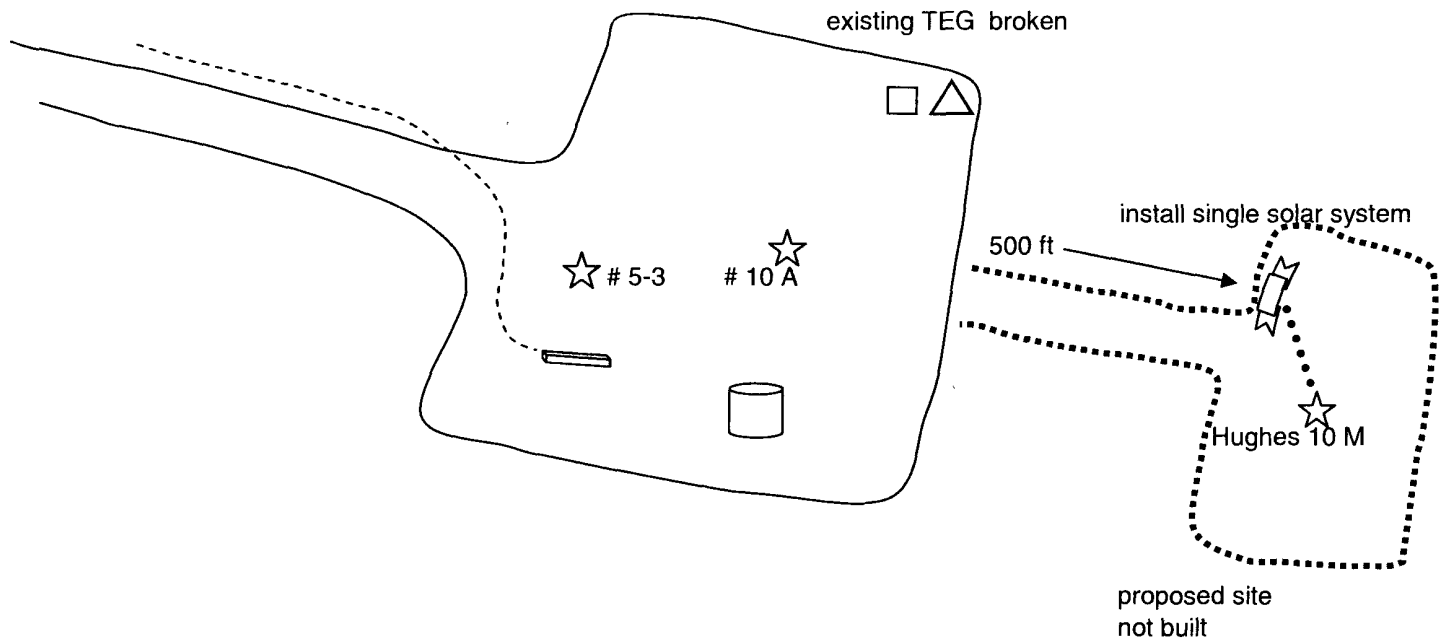

# PROJECT PROPOSAL - New Drill / Sidetrack

San Juan Business Unit

HUGHES 10M

DEVELOPMENT

Lease:		AFE #: WAN.CDR.7403				AFE \$:	
Field Name: hBR_SAN JUAN		Rig: Aztec Rig 730		State: NM	County: SAN JUAN		API #:
Geologist:		Phone:		Geophysicist:		Phone:	
Geoscientist: Riley, Brook		Phone: +1 505-324-6108		Prod. Engineer:		Phone:	
Res. Engineer: McKee, Cory J		Phone: +1 505-326-9826		Proj. Field Lead:		Phone:	
<b>Primary Objective (Zones):</b>							
<b>Zone</b>	<b>Zone Name</b>						
RON	BLANCO MESAVERDE (PRORATED GAS)						
FRR	BASIN DAKOTA (PRORATED GAS)						
<b>Location:</b> <u>                    </u> <b>Datum Code:</b> NAD 27 <b>Section:</b> <u>                    </u>							
Latitude: 36.606702	Longitude: -107.776095	X:	Y:	Section: 03		Range: 009W	
Footage X: 1500 FWL	Footage Y: 1500 FNL	Elevation: 6852	(FT)	Township: 027N			
Tolerance:							
<b>Location:</b> <u>                    </u> <b>Datum Code:</b> NAD 27 <b>Section:</b> <u>                    </u>							
Latitude: 36.608852	Longitude: -107.776995	X:	Y:	Section: 03		Range: 009W	
Footage X: 1065 FWL	Footage Y: 710 FNL	Elevation:	(FT)	Township: 027N			
Tolerance:							
Location Type: Year Round		Start Date (Est.): 1/1/2008		Completion Date:		Date In Operation:	
Formation Data: Assume KB = 6867		Units = FT					
Formation Call & Casing Points	Depth (TVD in Ft)	SS (Ft)	Depletion (Yes/No)	BHP (PSIG)	BHT	Remarks	
Surface Casing	250	6617	<input type="checkbox"/>			12-1/4" hole. 9-5/8", 32.3 ppf, H-40, STC casing. Cement with 195 cubic ft. Circulate cement to surface.	
OJO ALAMO	1941	4926	<input type="checkbox"/>				
KIRTLAND	2079	4788	<input type="checkbox"/>				
FRUITLAND	2664	4203	<input type="checkbox"/>			Possible Gas	
PICTURED CLIFFS	2947	3920	<input type="checkbox"/>				
LEWIS	3037	3830	<input type="checkbox"/>				
HUERFANITO BENTONITE	3501	3366	<input type="checkbox"/>				
CHACRA	3887	2980	<input type="checkbox"/>				
MASSIVE CLIFF HOUSE	4535	2332	<input type="checkbox"/>	550		Gas	
MENEFEE	4612	2255	<input type="checkbox"/>				
Intermediate Casing	4688	2179	<input type="checkbox"/>			8-3/4" hole. 7", 23 ppf, J-55, LTC casing. Cement with 1099 cubic ft. Circulate cement to surface.	
MASSIVE POINT LOOKOUT	5275	1592	<input type="checkbox"/>				
MANCOS	5610	1257	<input type="checkbox"/>				
UPPER GALLUP	6414	453	<input type="checkbox"/>				
GREENHORN	7183	-316	<input type="checkbox"/>				
GRANEROS	7244	-377	<input type="checkbox"/>				
TWO WELLS	7291	-424	<input type="checkbox"/>	1800		Gas	
PAGUATE	7358	-491	<input type="checkbox"/>				
CUBERO	7414	-547	<input type="checkbox"/>				
ENCINAL	7481	-614	<input type="checkbox"/>				
TOTAL DEPTH DK	7523	-656	<input type="checkbox"/>			6-1/4" hole. 4-1/2", 11.6 ppf, J-55/L-80, LTC casing. Cement with 380 cubic feet. Circulate cement a minimum of 100' inside the previous casing string.	

# PROJECT PROPOSAL - New Drill / Sidetrack

San Juan Business Unit

HUGHES 10M

DEVELOPMENT

Reference Wells:		
Reference Type	Well Name	Comments

Logging Program:	
Intermediate Logs:	<input type="checkbox"/> Log only if show <input type="checkbox"/> GR/ILD <input type="checkbox"/> Triple Combo

TD Logs:	<input type="checkbox"/> Triple Combo <input type="checkbox"/> Dipmeter <input type="checkbox"/> RFT <input type="checkbox"/> Sonic <input type="checkbox"/> VSP <input type="checkbox"/> TDT <input checked="" type="checkbox"/> Other
----------	---

Mud log from ~100' above the top of Greenhorn to TD. Estimated bottom perf ~20' above the estimated TD.

Additional Information:					
Log Type	Stage	From (Ft)	To (Ft)	Tool Type/Name	Remarks

Comments: Location/Tops/Logging - MVNM027N009W03NW2 DK 27N09W03NW1 Avoid E, no twin options, topo is an issue, prefer F,C,D.

Zones - MVNM027N009W03NW2 DK 27N09W03NW1

General/Work Description - 1/3/08- RAM requests LPT data on the Navajo City(Lewis), Menefee and Point Lookout layers. Contact: Cory McKee.  
 8-30-07 approved directional twin at 1500' FNL & 1645' FWL with BHL at 710' FNL & 1065' FWL.  
 No Chacra 4/15/08 EML(wfp)

# ConocoPhillips or its affiliates Planning Report

Database: EDM Central Planning  
Company: ConocoPhillips SJB  
Project: San Juan Basin - New Mexico Wells  
Site: Other Named Wells  
Well: Hughes 10M  
Wellbore: Principal  
Design: Planned

Local Co-ordinate Reference: Well Hughes 10M  
TVD Reference: RKB @ 6867.0ft (Generic Rig)  
MD Reference: RKB @ 6867.0ft (Generic Rig)  
North Reference: True  
Survey Calculation Method: Minimum Curvature

## Formations

Measured Depth (ft)	Vertical Depth (ft)	Name	Lithology	Dip (°)	Dip Direction (°)
1,942.8	1,941.0	Ojo Alamo		0.00	
2,083.0	2,079.0	Kirtland		0.00	
2,696.3	2,664.0	Fruitland Coal		0.00	
2,998.0	2,947.0	Pictured Cliffs		0.00	
3,093.9	3,037.0	Lewis		0.00	
3,588.5	3,501.0	Huerfano Bentonite		0.00	
3,999.0	3,887.0	Chacra		0.00	
4,661.0	4,535.0	Massive Cliff House		0.00	
4,738.2	4,612.0	Menefee		0.00	
5,401.2	5,275.0	Massive Point Lookout		0.00	
5,736.2	5,610.0	Mancos		0.00	
6,540.2	6,414.0	Upper Gallup		0.00	
7,309.2	7,183.0	Greenhorn		0.00	
7,370.2	7,244.0	Graneros		0.00	
7,417.2	7,291.0	Two Wells		0.00	
7,484.2	7,358.0	Paguate		0.00	
7,540.2	7,414.0	Upper Cubero		0.00	
7,607.2	7,481.0	Encinal		0.00	





**BURLINGTON RESOURCES O&G CO LP**

HUGHES #10 M  
1500' FNL & 1500' FWL  
LOCATED IN THE SE/4 NW/4 OF SECTION 3,  
T27N, R9W, N.M.P.M.,  
SAN JUAN COUNTY, NEW MEXICO

**DIRECTIONS**

- 1) FROM INTERSECTION OF HWY 550 AND HWY 64 IN BLOOMFIELD, NM TRAVEL SOUTH ON HWY 550 15.9 MILES TO CR 7225.
- 2) GO EAST ON CR 7225 12.5 MILES TURN LEFT.
- 3) GO 1.0 MILE TO INTERSECTION.
- 4) CONTINUE STRAIGHT 1.7 MILES TO TOP OF HARRIS MESA.
- 5) TURN LEFT AND GO 0.2 MILES TO WELL LOCATION.

WELL FLAG LOCATED AT LAT. 36.60671°N LONG. 107.77671° W

