

Submit 3 Copies To Appropriate District  
Office  
District I  
1625 N. French Dr., Hobbs, NM 88240  
District II  
1301 W. Grand Ave., Artesia, NM 88210  
District III  
1000 Rio Brazos Rd., Aztec, NM 87410  
District IV  
1220 S. St. Francis Dr., Santa Fe, NM  
87505

State of New Mexico  
Energy, Minerals and Natural Resources

Form C-103  
March 4, 2004

OIL CONSERVATION DIVISION  
1220 South St. Francis Dr.  
Santa Fe, NM 87505

<b>SUNDRY NOTICES AND REPORTS ON WELLS</b> (DO NOT USE THIS FORM FOR PROPOSALS TO DRILL OR TO DEEPEN OR PLUG BACK TO A DIFFERENT RESERVOIR. USE "APPLICATION FOR PERMIT" (FORM C-101) FOR SUCH PROPOSALS.)		WELL API NO. 30-045-34711
1. Type of Well: Oil Well <input type="checkbox"/> Gas Well <input checked="" type="checkbox"/> Other		5. Indicate Type of Lease STATE <input type="checkbox"/> FEE <input checked="" type="checkbox"/>
2. Name of Operator <b>Burlington Resources</b>		6. State Oil & Gas Lease No.
3. Address of Operator <b>P.O. Box 4289, Farmington, NM 87499-4289</b>		7. Lease Name or Unit Agreement Name Randlemon
4. Well Location Unit Letter <u>M</u> : <u>465'</u> feet from the <u>South</u> line and <u>795'</u> feet from the <u>West</u> line Section <u>23</u> Township <u>31N</u> Range <u>11W</u> NMPM San Juan County		8. Well Number 100
11. Elevation (Show whether DR, RKB, RT, GR, etc.) 5728'		9. OGRID Number 14538
		10. Pool name or Wildcat Basin Fruitland Coal

12. Check Appropriate Box to Indicate Nature of Notice, Report or Other Data

NOTICE OF INTENTION TO:

PERFORM REMEDIAL WORK ☐ PLUG AND ABANDON ☐  
TEMPORARILY ABANDON ☐ CHANGE PLANS ☒  
PULL OR ALTER CASING ☐ MULTIPLE COMPLETION ☐  
OTHER ☒ Access Change

SUBSEQUENT REPORT OF:

REMEDIAL WORK ☐ ALTERING CASING ☐  
COMMENCE DRILLING OPNS. ☐ PLUG AND ABANDONMENT ☐  
CASING TEST AND CEMENT JOB ☐ ROVD JAN 23 '09  
OIL CONS. DIV.  
OTHER: DIST. 3 ☐

13. Describe proposed or completed operations. (Clearly state all pertinent details, and give pertinent dates, including estimated date of starting any proposed work). SEE RULE 1103. For Multiple Completions: Attach wellbore diagram of proposed completion or recompletion.

Burlington Resources requests that the surface location footages be changed from 560 FSL & 845 FWL to **465 FSL & 795 FWL** to accommodate the Randlemon 1C and to avoid drilling collision issues.  
Attached C-102 pkg.

I hereby certify that the information above is true and complete to the best of my knowledge and belief. I further certify that any pit or below-grade tank has been/will be constructed or closed according to NMOCD guidelines ☐, a general permit ☐ or an (attached) alternative OCD-approved plan ☐.

SIGNATURE James Gardenhire TITLE Regulatory Technician DATE 1/27/09

Type or print name: James Gardenhire E-mail address: james.e.gardenhire@conocophillips.com Telephone No. 505-599-4036

(This space for State use)

APPROVED BY [Signature] TITLE Deputy Oil & Gas Inspector, DATE JAN 29 2009  
Conditions of approval, if any: District #3

66

District I  
1625 N. French Dr., Hobbs, NM 88240

District II  
1301 W Grand Avenue, Artesia, NM 88210

District III  
1000 Rio Brazos Rd., Aztec, NM 87410

District IV  
1220 S. St. Francis Dr., Santa Fe, NM 87505

State of New Mexico  
Energy, Minerals & Natural Resources Department

OIL CONSERVATION DIVISION  
1220 South St. Francis Dr.  
Santa Fe, NM 87505

Form C-102

Revised October 12, 2005

Instructions on back

Submit to Appropriate District Office

State Lease - 4 Copies

Fee Lease - 3 Copies

RCVD JAN 28 '09

☐ AMENDED REPORT

OIL CONS. DIV.

DIST. 3

WELL LOCATION AND ACREAGE DEDICATION PLAT

*API Number 30-045-		*Pool Code 71629	*Pool Name BASIN FRUITLAND COAL
*Property Code 7411	*Property Name RANDLEMON		*Well Number 100
*GRID No. 14538	*Operator Name BURLINGTON RESOURCES OIL & GAS COMPANY, LP		*Elevation 5728'

<sup>10</sup> Surface Location

UL or lot no	Section	Township	Range	Lot Idn	Feet from the	North/South line	Feet from the	East/West line	County
M	23	31N	11W		465	SOUTH	795	WEST	SAN JUAN

<sup>11</sup> Bottom Hole Location If Different From Surface

UL or lot no	Section	Township	Range	Lot Idn	Feet from the	North/South line	Feet from the	East/West line	County
D	26	31N	11W		710	NORTH	845	WEST	SAN JUAN

<sup>12</sup> Dedicated Acres 320.0 Acres - (N/2)	<sup>13</sup> Joint or Infill	<sup>14</sup> Consolidation Code	<sup>15</sup> Order No.
--	-------------------------------	----------------------------------	-------------------------

NO ALLOWABLE WILL BE ASSIGNED TO THIS COMPLETION UNTIL ALL INTERESTS HAVE BEEN CONSOLIDATED OR A NON-STANDARD UNIT HAS BEEN APPROVED BY THE DIVISION

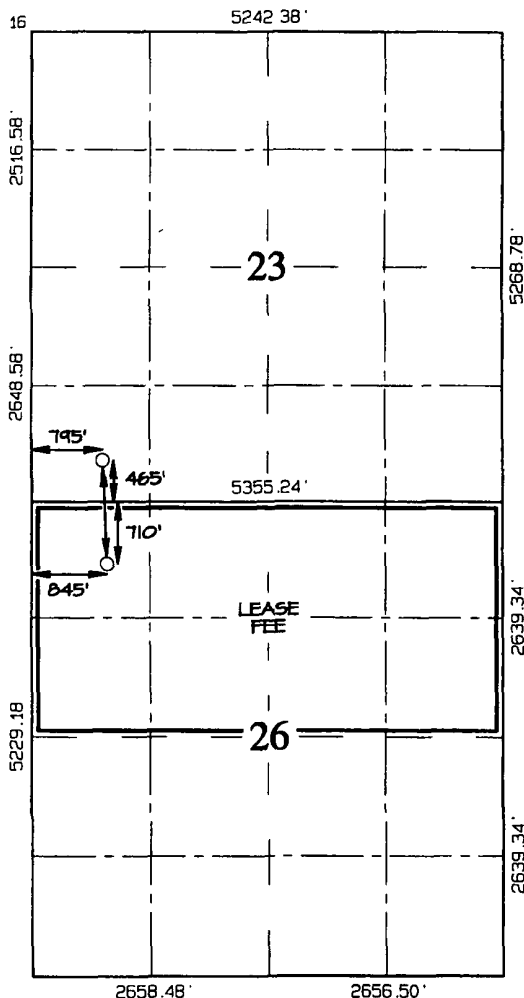

<sup>17</sup> OPERATOR CERTIFICATION

I hereby certify that the information contained herein is true and complete to the best of my knowledge and belief, and that this organization either owns a working interest or unleased mineral interest in the land including the proposed bottom-hole location or has a right to drill this well at this location pursuant to a contract with an owner of such a mineral or working interest, or to a voluntary pooling agreement or a compulsory pooling order heretofore entered by the division

*James Gardenhire* 01/27/09  
Signature Date

James Gardenhire  
Printed Name

<sup>18</sup> SURVEYOR CERTIFICATION

I hereby certify that the well location shown on this plat was plotted from field notes of actual surveys made by me or under my supervision, and that the same is true and correct to the best of my belief

Survey Date: JANUARY 28, 2008

Signature and Seal of Professional Surveyor

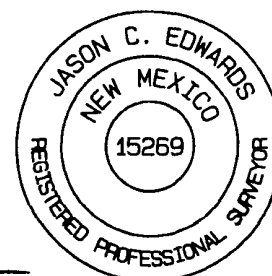

JASON C. EDWARDS  
Certificate Number 15269

BURLINGTON RESOURCES OIL & GAS COMPANY RANDELMON #100

CACTUS ~ DO NOT DISTURB ~

EDGE OF 30' WIDE TOTAL DISTURBANCE (MARKED WITH STEEL T-POSTS)

AREA OF TOTAL DISTURBANCE  
255' X 450' = 2.63 ACRES

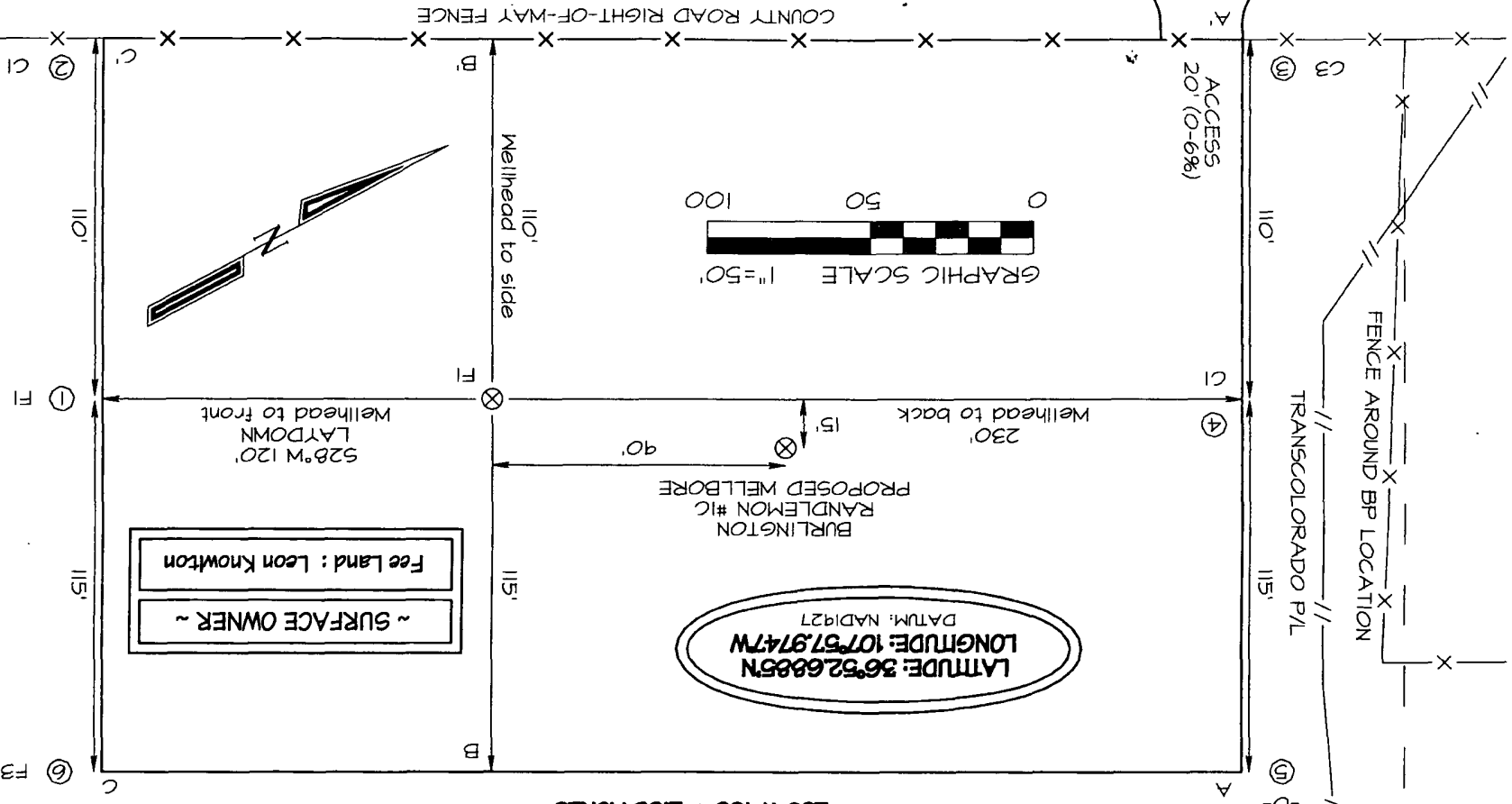

COUNTY ROAD #2900 ( a.k.a. RUINS ROAD )

COUNTY ROAD RIGHT-OF-WAY FENCE

Wellhead to side

528° M 120'  
LAYDOWN  
Wellhead to front

Fee Land : Leon Knowlton

~ SURFACE OWNER ~

BURLINGTON  
RANDELMON #1C  
PROPOSED WELLBORE

LATITUDE: 36°52.6885'N  
LONGITUDE: 107°57.9747'W  
DATE: 1992-07-10

DATUM: NAD1927

230' Wellhead to back

.Ob

EDGE OF 50' WIDE TOTAL DISTURBANCE (MARKED WITH T-POSTS)

**THE COMPANY IS NOT LIABLE FOR LOCATION OF UNDERGROUND UTILITIES OR PIPELINES.**

CONTRACTOR SHOULD CONTACT ONE-CALL FOR LOCATION OF ANY MARKED OR UNMARKED UNDERGROUND UTILITIES OR PIPELINES ON WELLPAD AND/OR ACCESS ROAD AT LEAST TWO WORKING DAYS PRIOR TO CONSTRUCTION.

**BURLINGTON RESOURCES OIL & GAS COMPANY RANDLEMON #100**  
**465' FSL & 795' FWL, SECTION 23, T31N, R11W, NMPM**  
**SAN JUAN COUNTY, NEW MEXICO ELEVATION: 5728'**

HORIZONTAL SCALE 1"=40'

C/L

VERTICAL SCALE 1"=30'

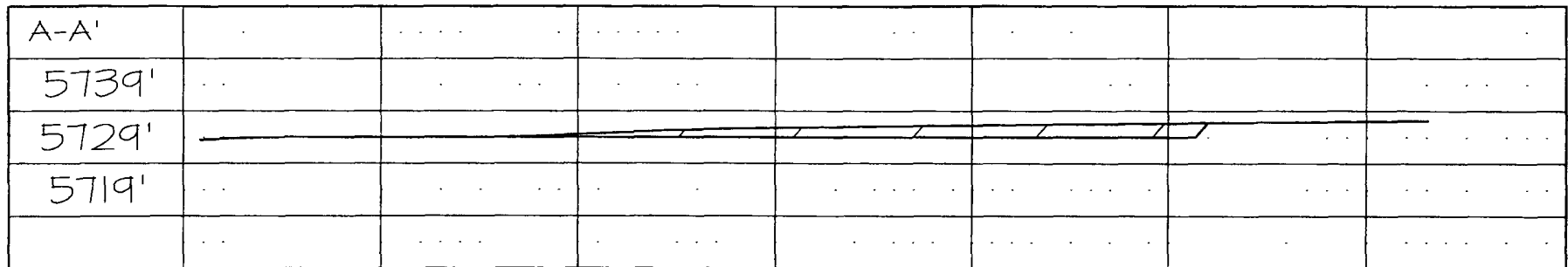

C/L

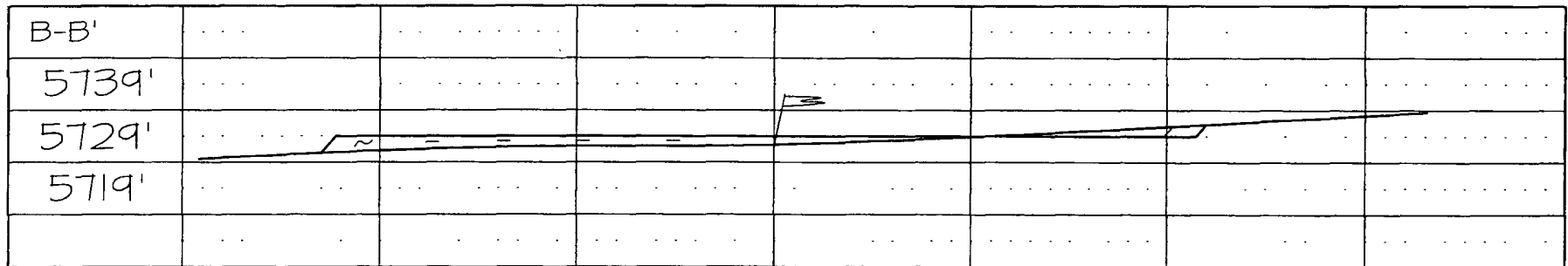

C/L

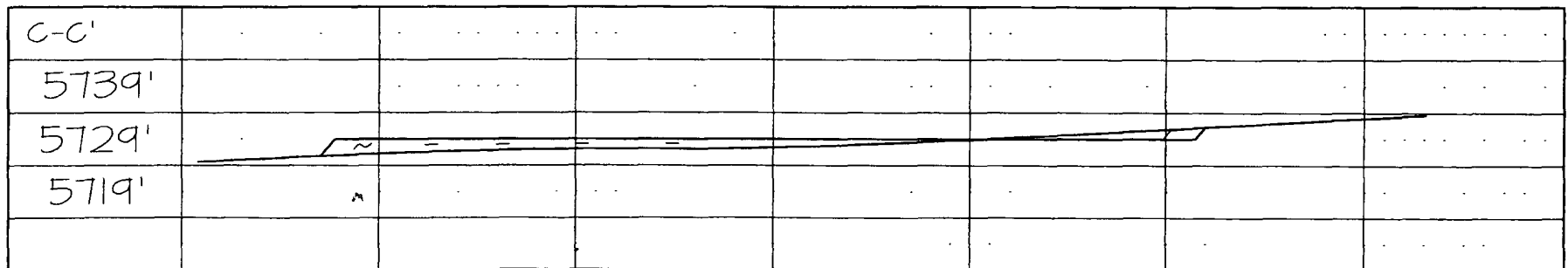

NCE SURVEYS IS NOT LIABLE FOR LOCATION OF UNDERGROUND UTILITIES OR PIPELINES.

CONTRACTOR SHOULD CONTACT ONE-CALL FOR LOCATION OF ANY MARKED OR UNMARKED UNDERGROUND UTILITIES OR PIPELINES ON WELLPAD AND/OR ACCESS ROAD AT LEAST TWO WORKING DAYS PRIOR TO CONSTRUCTION.

SAN JUAN COUNTY, NEW MEXICO

20' NEW SAN JUAN COUNTY CONSTRUCTION  
SW/SW SECTION 23, T31N, R11W

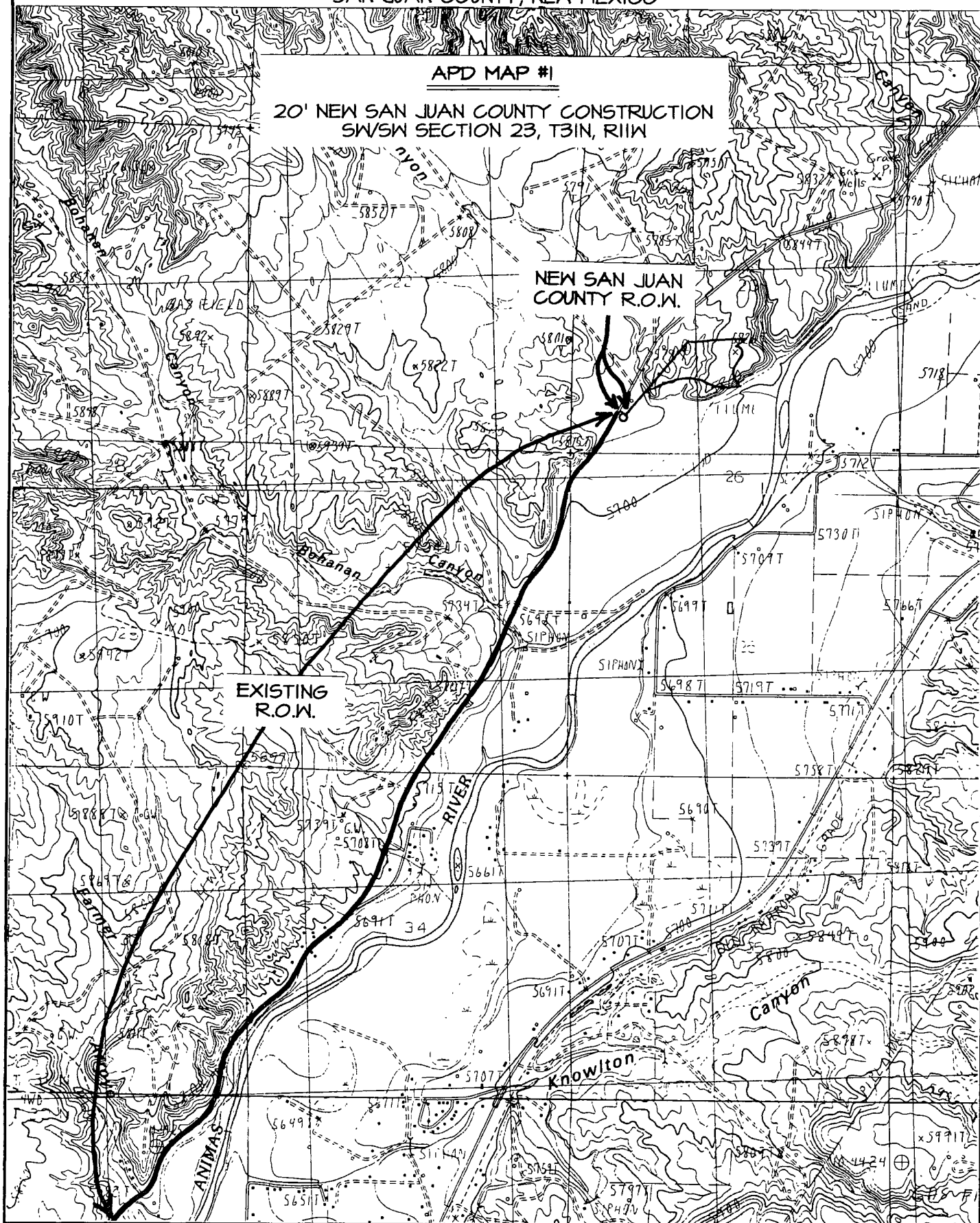

# BURLINGTON RESOURCES OIL & GAS COMPANY, LP

## COUNTY ROAD #2900 DRIVE-WAY PERMIT FOR RANDLEMON #100

### 465' FSL & 795' FWL, SECTION 23, T31N, R11W

### NMPM, SAN JUAN COUNTY, NEW MEXICO

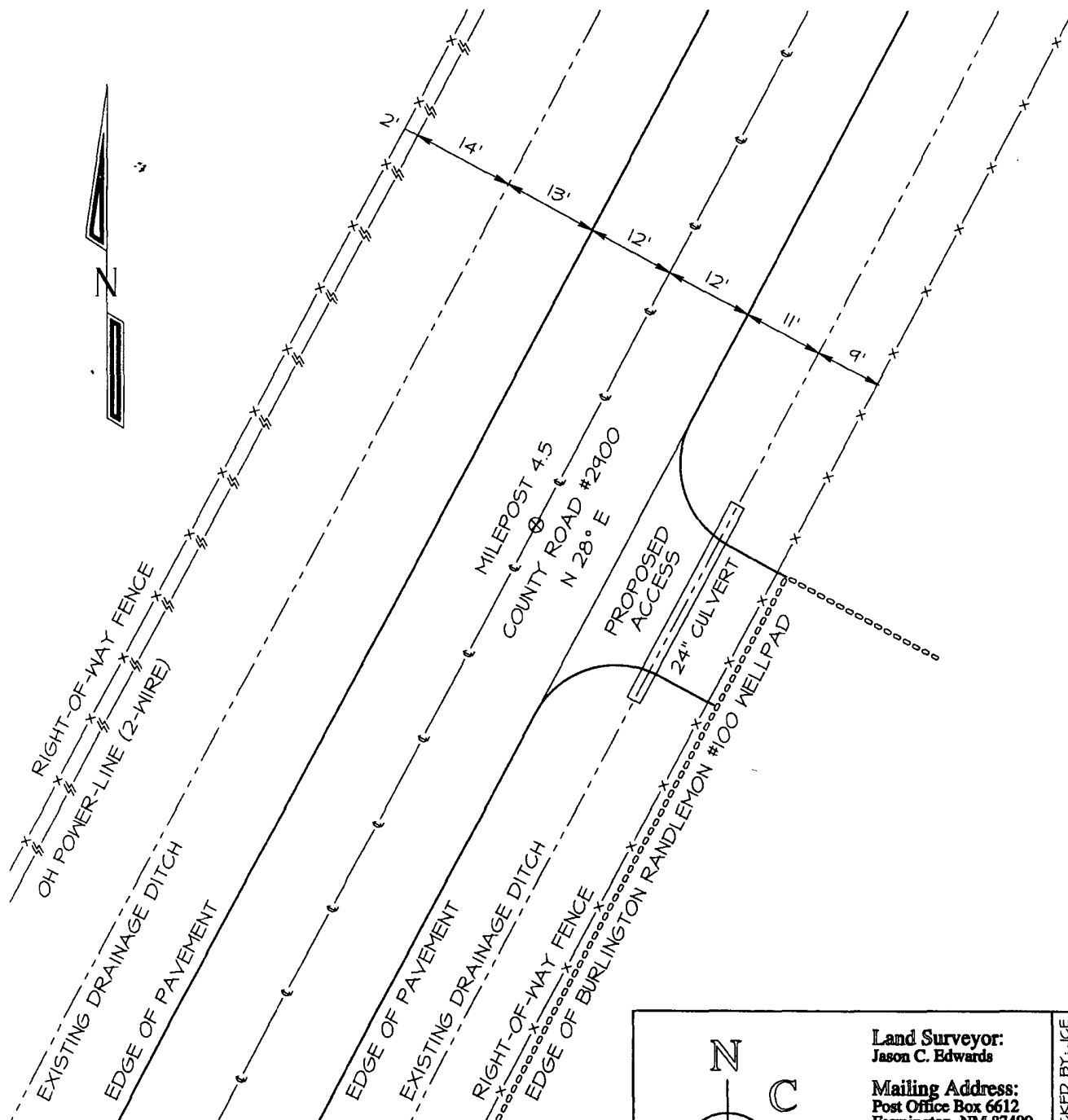

GRAPHIC SCALE 1"=20'



<p><b>Land Surveyor:</b> Jason C. Edwards</p> <p><b>Mailing Address:</b> Post Office Box 6612 Farmington, NM 87499</p> <p><b>Business Address:</b> 111 East Pinon Street Farmington, NM 87402 (505) 325-2654 (Office) (505) 326-5650 (Fax)</p>		<p>CHECKED BY: JCE</p> <p>DRAWN BY: SLE</p>
<p><b>SURVEYS, INC.</b></p>		<p>SHEET 5 OF 7</p> <p>FILENAME: 311123ME</p>