

Submit 3 Copies To Appropriate District Office
District I
1625 N. French Dr., Hobbs, NM 88240
District II
1301 W. Grand Ave., Artesia, NM 88210
District III
1000 Rio Brazos Rd., Aztec, NM 87410
District IV
1220 S. St. Francis Dr., Santa Fe, NM 87505

State of New Mexico
Energy, Minerals and Natural Resources

Form C-103
June 19, 2008

OIL CONSERVATION DIVISION
1220 South St. Francis Dr.
Santa Fe, NM 87505

WELL API NO.

30-045-34807

5. Indicate Type of Lease

STATE ☐ FEE ☒

6. State Oil & Gas Lease No.

7. Lease Name or Unit Agreement Name

Randlemon

8. Well Number

1B

9. OGRID Number

14538

10. Pool name or Wildcat

Basin Dakota/Blanco Mesaverde

SUNDRY NOTICES AND REPORTS ON WELLS
(DO NOT USE THIS FORM FOR PROPOSALS TO DRILL OR TO DEEPEN OR PLUG BACK TO A DIFFERENT RESERVOIR. USE "APPLICATION FOR PERMIT" (FORM C-101) FOR SUCH PROPOSALS.)

1. Type of Well: Oil Well ☐ Gas Well ☒ Other

2. Name of Operator

Burlington Resources Oil & Gas Company, LP

3. Address of Operator

PO Box 4289, Farmington, NM 87499

4. Well Location

Unit Letter G: 1500 feet from the North line and 1535 feet from the East line
Section 26 Township 31N Range 11W NMPM San Juan County

11. Elevation (Show whether DR, RKB, RT, GR, etc.)
5730'

12. Check Appropriate Box to Indicate Nature of Notice, Report or Other Data

NOTICE OF INTENTION TO:

PERFORM REMEDIAL WORK ☐ PLUG AND ABANDON ☐
TEMPORARILY ABANDON ☐ CHANGE PLANS ☐
PULL OR ALTER CASING ☐ MULTIPLE COMPL ☐
DOWNHOLE COMMINGLE ☐

SUBSEQUENT REPORT OF:

REMEDIAL WORK ☐ ALTERING CASING ☐
COMMENCE DRILLING OPNS. ☐ P AND A ☐
CASING/CEMENT JOB ☐

OTHER: Move Location

OTHER: ☐

13. Describe proposed or completed operations. (Clearly state all pertinent details, and give pertinent dates, including estimated date of starting any proposed work). SEE RULE 1103. For Multiple Completions: Attach wellbore diagram of proposed completion or recompletion.

Burlington Resources wishes to move the subject well from the approved APD location of **Unit G (SWNE), 2435' FNL & 1525' FEL, Sec. 26, T31N, R11W** in order to avoid building a long access road and preventing proper irrigation flow around the pad. The new plat, pad diagram and cut & fill is attached.

RCVD JAN 30 '09
OIL CONS. DIV.
DIST. 3

Spud Date:

Rig Release Date:

I hereby certify that the information above is true and complete to the best of my knowledge and belief.

SIGNATURE Crystal Tafoya TITLE Regulatory Technician DATE 1/29/09

Type or print name Crystal Tafoya E-mail address: crystal.tafoya@conocophillips.com PHONE: 505-326-9837

For State Use Only

APPROVED BY: [Signature] TITLE Deputy Oil & Gas Inspector, District #3 DATE FEB 02 2009

Conditions of Approval (if any):

B 2/2

DISTRICT I
1625 N. French Dr., Hobbs, N.M. 88240

DISTRICT II
1301 W. Grand Ave., Artesia, N.M. 88210

DISTRICT III
1000 Rio Brazos Rd., Aztec, N.M. 87410

DISTRICT IV
1220 South St. Francis Dr., Santa Fe, NM 87505

State of New Mexico
Energy, Minerals & Natural Resources Department
OIL CONSERVATION DIVISION
1220 South St. Francis Dr.
Santa Fe, NM 87505

Form C-102

Revised October 12, 2005

Submit to Appropriate District Office

State Lease - 4 Copies

Fee Lease - 3 Copies

☐ AMENDED REPORT

WELL LOCATION AND ACREAGE DEDICATION PLAT

¹ API Number 30-045-34807	² Pool Code 71599/72319	Pool Name BLANCO BASIN DAKOTA / MESA VERDE
⁴ Property Code 7411	³ Property Name RANDLEMON	⁶ Well Number 1B
⁷ OGRID No. 14538	Operator Name BURLINGTON RESOURCES OIL & GAS COMPANY LP	Elevation 5730'

¹⁰ Surface Location

UL or lot no.	Section	Township	Range	Lot Idn	Feet from the	North/South line	Feet from the	East/West line	County
G	26	31-N	11-W		1500	NORTH	1535	EAST	SAN JUAN

¹¹ Bottom Hole Location If Different From Surface

UL or lot no.	Section	Township	Range	Lot Idn	Feet from the	North/South line	Feet from the	East/West line	County
H	26	31-N	11-W		1930	NORTH	710	EAST	SAN JUAN

¹² Dedicated Acres N/2 - 320 ACRES	¹³ Joint or Infill	¹⁴ Consolidation Code	¹⁵ Order No.
--	-------------------------------	----------------------------------	-------------------------

NO ALLOWABLE WILL BE ASSIGNED TO THIS COMPLETION UNTIL ALL INTERESTS HAVE BEEN CONSOLIDATED OR A NON-STANDARD UNIT HAS BEEN APPROVED BY THE DIVISION

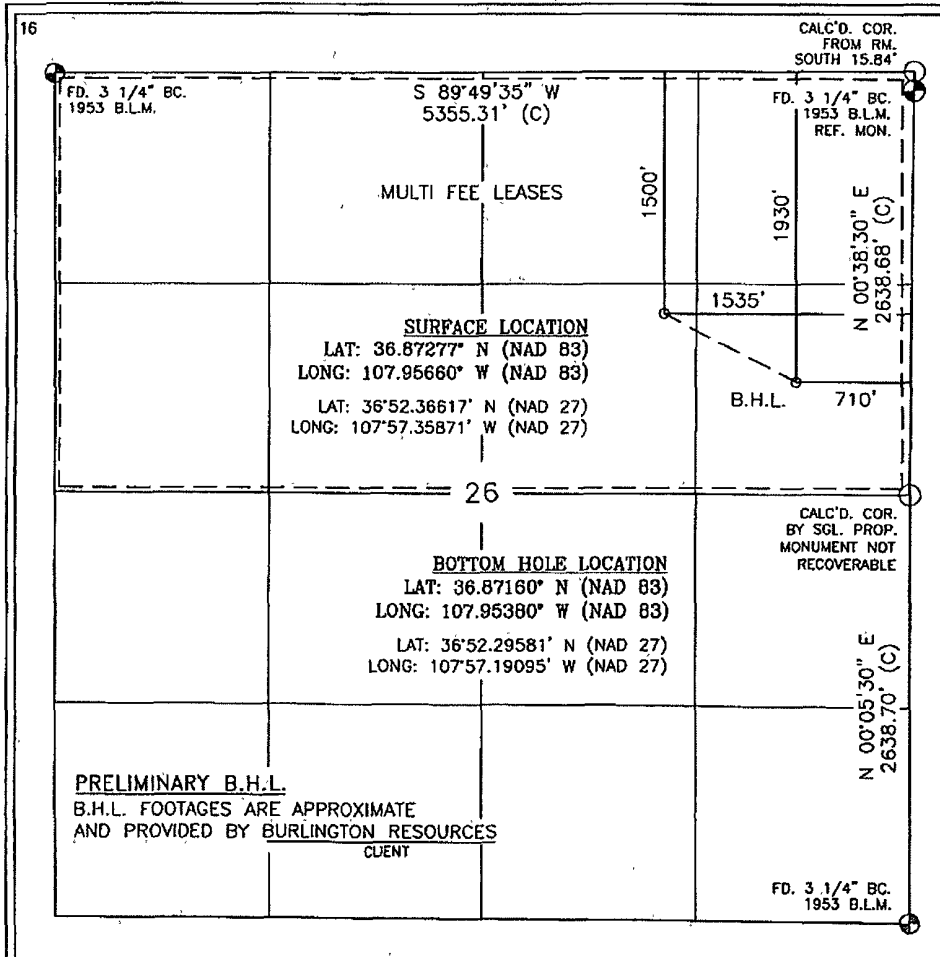

17 OPERATOR CERTIFICATION

I hereby certify that the information contained herein is true and complete to the best of my knowledge and belief, and that this organization either owns a working interest or unleased mineral interest in the land including the proposed bottom hole location or has a right to drill this well at this location pursuant to a contract with an owner of such a mineral or working interest, or to a voluntary pooling agreement or a compulsory pooling order heretofore entered by the division

Crystal Tafoya 1/29/09
Signature Date
Crystal Tafoya 1-29-09
Printed Name

18 SURVEYOR CERTIFICATION

I hereby certify that the well location shown on this plat was plotted from field notes of actual surveys made by me or under my supervision, and that the same is true and correct to the best of my knowledge and belief.

JANUARY 15, 2009
Date of Survey
Signature and Seal of Professional Surveyor
ROY A. RUSH
NEW MEXICO
REGISTERED PROFESSIONAL LAND SURVEYOR
8894
01-1-09
8894
Certificate Number

BURLINGTON RESOURCES OIL & GAS COMPANY LP

RANDLEMON No. 1B, 1500 FNL 1535 FEL

SECTION 26, T-31-N, R-11-W, N.M.P.M., SAN JUAN COUNTY, NEW MEXICO

GROUND ELEVATION: 5730, DATE: JANUARY 15, 2009

NAD 83
LAT. = 36.87277° N.
LONG. = 107.95660° W.
NAD 27
LAT. = 36°52.36617' N.
LONG. = 107°57.35871' W.

CENTER OF PIT
ELEV. ~ 5731'

NAD 83
LAT. = 36.87258° N.
LONG. = 107.95636° W.
NAD 27
LAT. = 36°52.35450' N.
LONG. = 107°57.34453' W.

VOLUMES EXCLUDING PIT CUT:

TOTAL CUT: 1531 CU. YDS.
TOTAL FILL: 1202 CU. YDS.

TOTAL PERMITTED AREA

340' X 410' = 3.20 ACRES

T.U.A.

0' X 0' = 0 ACRES

EXISTING DISTURBED AREA

340' X 410' = 3.20 ACRES

TOTAL NEW ACCESS

0' X 0' = 0.00 ACRES
(SHARED WITH RANDLEMON No. 100S)

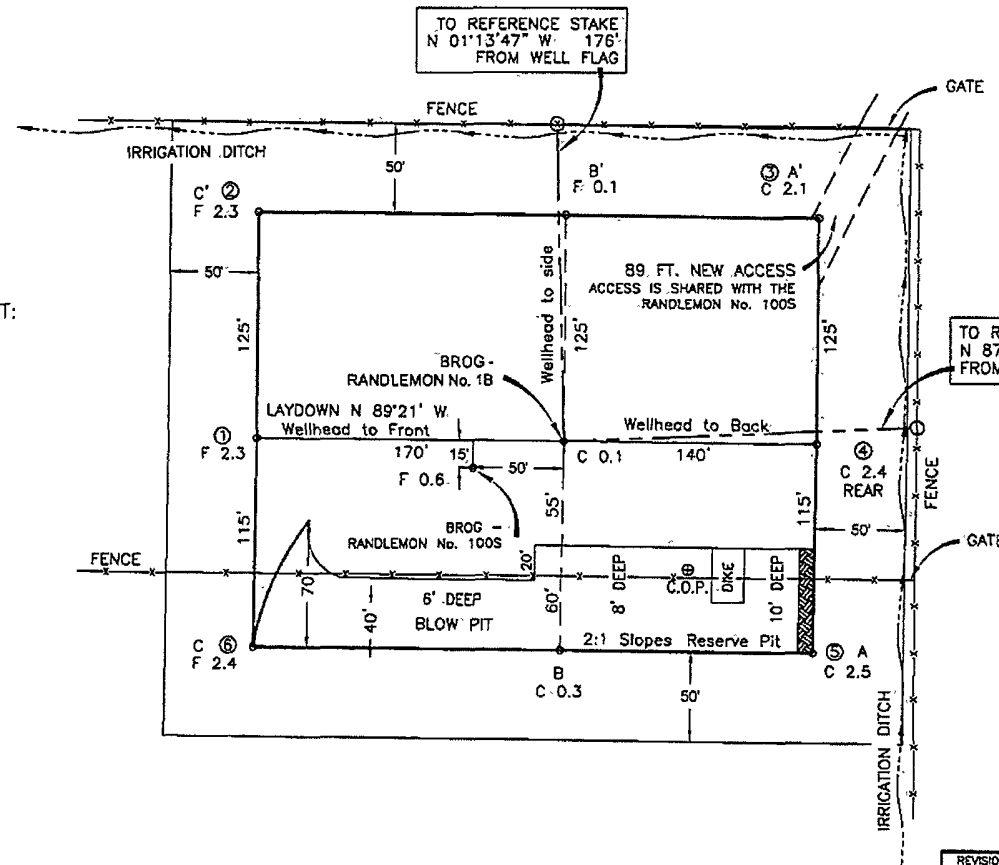

0 50 100
SCALE: 1"=100'

NOTE:

DAGGETT ENTERPRISES, INC. IS NOT LIABLE FOR UNDERGROUND UTILITIES OR PIPELINES. CONTRACTOR SHOULD CALL NEW MEXICO ONE CALL CENTER TO NOTIFY 48 HOURS PRIOR TO EXCAVATION OR CONSTRUCTION.

NOTE:

ESTIMATED VOLUMES CALCULATED BY AVERAGE END AREA AT CROSS-SECTION SHOWN

RESERVE PIT DIKE: TO BE 8' ABOVE DEEP SIDE (OVERFLOW - 3' WIDE AND 1' ABOVE SHALLOW SIDE).
BLOW PIT: OVERFLOW PIPE HALFWAY BETWEEN TOP AND BOTTOM AND TO EXTEND OVER PLASTIC LINER AND INTO BLOW PIT.

REVISION:	DATE:	REVISED BY:
2ND RESTAKE	01/20/09	G.V.
ADD C.O.P.	08/15/08	B.K.
RESTAKE	06/25/08	B.K.



Daggett Enterprises, Inc.
Surveying and Oil Field Services
P. O. Box 510 • Farmington, NM 87499
Phone: (505) 326-1772 • Fax: (505) 326-6019
NEW MEXICO L.S. 8894

DRAWN BY: A.G.	CADFILE: BR718_PL8
ROW#: BR718	DATE: 04/09/08

BURLINGTON RESOURCES OIL & GAS COMPANY LP

RANDLEMON No. 1B, 1500 FNL 1535 FEL

SECTION 26, T-31-N, R-11-W, N.M.P.M., SAN JUAN COUNTY, NEW MEXICO

GROUND ELEVATION: 5730, DATE: JANUARY 15, 2009

NAD 83

LAT. = 36.87277° N.
LONG. = 107.95660° W.

NAD 27

LAT. = 36°52.36617' N.
LONG. = 107°57.35871' W.

ELEV. A-A'

C/L

5740						
5730						
5720						
5710						

ELEV. B-B'

C/L

5740						
5730						
5720						
5710						

ELEV. C-C'

C/L

5740						
5730						
5720						
5710						

NOTE:

DAGGETT ENTERPRISES, INC. IS NOT LIABLE FOR UNDERGROUND UTILITIES OR PIPELINES. CONTRACTOR SHOULD CALL NEW MEXICO ONE CALL CENTER TO NOTIFY 48 HOURS PRIOR TO EXCAVATION OR CONSTRUCTION.

REVISION:	DATE:	REVISED BY:
2ND RESTAKE	01/20/09	G.V.
WELL RESTAKE	05/26/08	B.K.



Daggett Enterprises, Inc.
Surveying and Oil Field Services
P. O. Box 510 • Farmington, NM 87499
Phone (505) 326-1772 • Fax (505) 326-6019
NEW MEXICO L.S. 8894

DRAWN BY: A.G.	CADFILE: BR718_CFB
ROW#: BR718	DATE: 02/08/08

TOPOI map printed on 01/23/09 from "BR718_TOPO.tpo" and "Untitled.tpg"
107.96667° W WGS84 107.95000° W

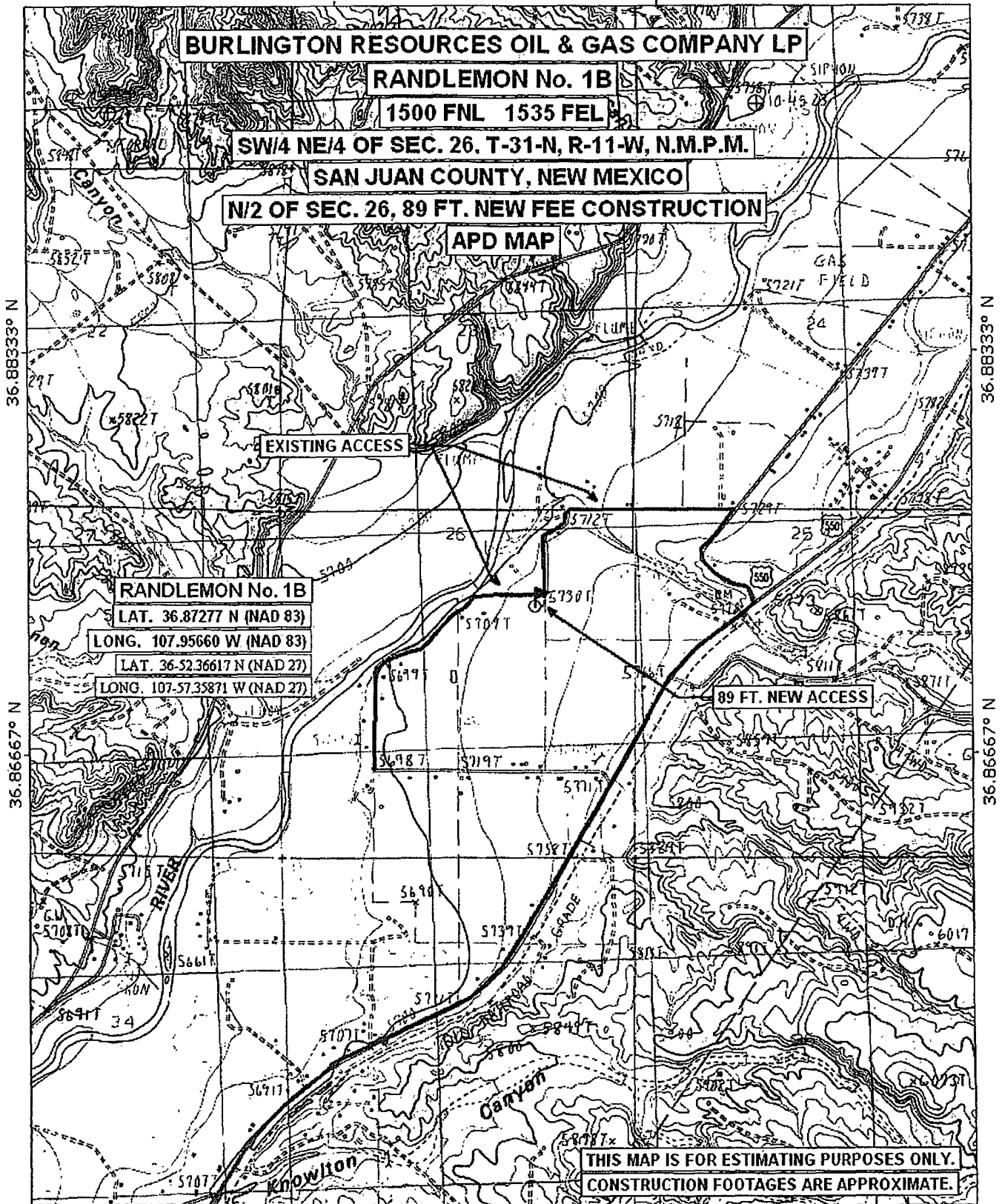

TN/MN
11°

107.96667° W WGS84 107.95000° W

0 1000 FEET 0 500 1000 METERS

Printed from TOPOI ©2001 National Geographic Holdings (www.topo.com)

**Directions from the intersection of Hwy 516 and Hwy 550 in Aztec, New Mexico, to
the
Burlington Resources Oil & Gas Company LP**

Randlemon #1B Well Location

**1500' FNL 1535' FEL Section 26, T31N R11W, NMPM, in San Juan County, New
Mexico**

From the intersection of Hwy 516 and Hwy 550 in Aztec, New Mexico (Lat. 36.82611°
N, Long. 107.99361°W):

Travel northeasterly on Hwy 550 4.4 mi to CR 2755 (Lat. 36.87306° N, Long.
107.95400° W) at the Center Point fire station.

Turn left on CR 2755 and travel northwesterly 0.4 mi to CR 2800 (Lat. 36.87667° N,
Long. 107.94611° W).

Turn left on CR 2800 and travel west 0.5 mi, then southerly 0.3 mi, to the new access on
the right (south) side of the road where CR 2800 turns right again to the west (Lat.
36.87333° N, Long. 107.95583° W).

The new access continues southwesterly 89' to the new location (Lat. 36.87277° N, Long.
107.95660° W).