

Submit 3 Copies To Appropriate District Office
District I
1625 N. French Dr., Hobbs, NM 88240
District II
1301 W. Grand Ave., Artesia, NM 88210
District III
1000 Rio Brazos Rd., Aztec, NM 87410
District IV
1220 S. St. Francis Dr., Santa Fe, NM 87505

State of New Mexico
Energy, Minerals and Natural Resources

Form C-103
June 19, 2008

OIL CONSERVATION DIVISION
1220 South St. Francis Dr.
Santa Fe, NM 87505

WELL API NO. 30-045-34850
5. Indicate Type of Lease STATE <input type="checkbox"/> FEE <input checked="" type="checkbox"/>
6. State Oil & Gas Lease No.
7. Lease Name or Unit Agreement Name Randlemon
8. Well Number 100S
9. OGRID Number 14538
10. Pool name or Wildcat Basin Fruitland Coal

SUNDRY NOTICES AND REPORTS ON WELLS (DO NOT USE THIS FORM FOR PROPOSALS TO DRILL OR TO DEEPEN OR PLUG BACK TO A DIFFERENT RESERVOIR. USE "APPLICATION FOR PERMIT" (FORM C-101) FOR SUCH PROPOSALS.)	
1. Type of Well: Oil Well <input type="checkbox"/> Gas Well <input checked="" type="checkbox"/> Other	
2. Name of Operator Burlington Resources Oil & Gas Company, LP	
3. Address of Operator PO Box 4289, Farmington, NM 87499	
4. Well Location Unit Letter G : 1515 feet from the North line and 1585 feet from the East line Section 26 Township 31N Range 11W NMPM San Juan County	
11. Elevation (Show whether DR, RKB, RT, GR, etc.) 5729'	

12. Check Appropriate Box to Indicate Nature of Notice, Report or Other Data

NOTICE OF INTENTION TO:

PERFORM REMEDIAL WORK ☐ PLUG AND ABANDON ☐
TEMPORARILY ABANDON ☐ CHANGE PLANS ☐
PULL OR ALTER CASING ☐ MULTIPLE COMPL ☐
DOWNHOLE COMMINGLE ☐

OTHER: **Move Location** ☒

SUBSEQUENT REPORT OF:

REMEDIAL WORK ☐ ALTERING CASING ☐
COMMENCE DRILLING OPNS. ☐ P AND A ☐
CASING/CEMENT JOB ☐

OTHER: ☐

13. Describe proposed or completed operations. (Clearly state all pertinent details, and give pertinent dates, including estimated date of starting any proposed work). SEE RULE 1103. For Multiple Completions: Attach wellbore diagram of proposed completion or recompletion.

Burlington Resources wishes to move the subject location from the approved APD location of **Unit G (SWNE) 2450' FNL & 1575' FEL, Sec. 26, T31N, R11W** to avoid Non-Standard Location Status. The new plat, pad diagram and cut & fill is attached.

A COMPLETE C-144 MUST BE SUBMITTED TO AND APPROVED BY THE NMOC D FOR: A PIT, CLOSED LOOP SYSTEM, BELOW GRADE TANK, OR PROPOSED ALTERNATIVE METHOD, PURSUANT TO NMOC D PART 19.15.17, PRIOR TO THE USE OR CONSTRUCTION OF THE ABOVE APPLICATIONS.

RCVD JAN 30 '09
OIL CONS. DIV.
DIST. 3

Spud Date:

Rig Release Date:

I hereby certify that the information above is true and complete to the best of my knowledge and belief.

SIGNATURE *Crystal Tafoya* TITLE Regulatory Technician DATE 1/29/09

Type or print name Crystal Tafoya E-mail address: crystal.tafoya@conocophillips.com PHONE: 505-326-9837

For State Use Only

APPROVED BY: *[Signature]* TITLE Deputy Oil & Gas Inspector, District #3 DATE FEB 02 2009

Conditions of Approval (if any):

to 2/2

DISTRICT I
1625 N. French Dr., Hobbs, N.M. 88240

DISTRICT II
1301 W. Grand Ave., Artesia, N.M. 88210

DISTRICT III
1000 Rio Brazos Rd., Aztec, N.M. 87410

DISTRICT IV
1220 South St. Francis Dr., Santa Fe, NM 87505

State of New Mexico
Energy, Minerals & Natural Resources Department
OIL CONSERVATION DIVISION
1220 South St. Francis Dr.
Santa Fe, NM 87505

Form C-102
Revised October 12, 2005
Submit to Appropriate District Office
State Lease - 4 Copies
Fee Lease - 3 Copies

☐ AMENDED REPORT

WELL LOCATION AND ACREAGE DEDICATION PLAT

¹ API Number 30-045-34850	² Pool Code 71629	Pool Name BASIN FRUITLAND COAL
⁴ Property Code 7411	⁵ Property Name RANDLEMON	⁶ Well Number 100S
⁷ OGRID No. 14538	Operator Name BURLINGTON RESOURCES OIL & GAS COMPANY LP	Elevation 5729'

¹⁰ Surface Location

UL or lot no.	Section	Township	Range	Lot Idn	Feet from the	North/South line	Feet from the	East/West line	County
G	26	31-N	11-W		1515	NORTH	1585	EAST	SAN JUAN

¹¹ Bottom Hole Location If Different From Surface

UL or lot no.	Section	Township	Range	Lot Idn	Feet from the	North/South line	Feet from the	East/West line	County
G									
¹² Dedicated Acres N/2 - 320 ACRES		¹³ Joint or Infill		¹⁴ Consolidation Code		¹⁵ Order No.			

NO ALLOWABLE WILL BE ASSIGNED TO THIS COMPLETION UNTIL ALL INTERESTS HAVE BEEN CONSOLIDATED
OR A NON-STANDARD UNIT HAS BEEN APPROVED BY THE DIVISION

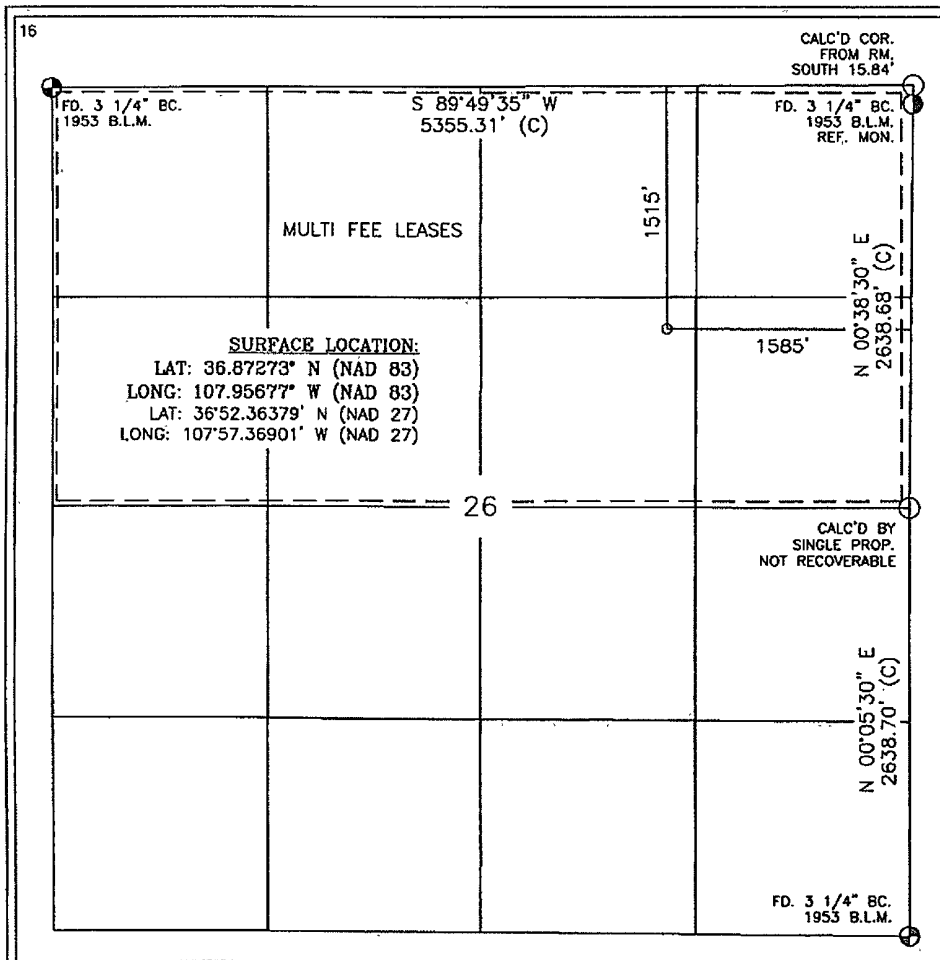

17 OPERATOR CERTIFICATION

I hereby certify that the information contained herein is true and complete to the best of my knowledge and belief, and that this organization either owns a working interest or unleased mineral interest in the land including the proposed bottom hole location or has a right to drill this well at this location pursuant to a contract with an owner of such a mineral or working interest, or to a voluntary pooling agreement or a compulsory pooling order heretofore entered by the division.

Crystal Tafoya 1/29/09
Signature Date
Crystal Tafoya 1-29-09
Printed Name

18 SURVEYOR CERTIFICATION

I hereby certify that the well location shown on this plat was plotted from field notes of actual surveys made by me or under my supervision, and that the same is true and correct to the best of my knowledge and belief.

JANUARY 15, 2009
Date of Survey
Signature and Seal of Professional Surveyor
PROF. A. RUIZ
NEW MEXICO
REGISTERED PROFESSIONAL LAND SURVEYOR
8894
1-09
Certificate Number

BURLINGTON RESOURCES OIL & GAS COMPANY LP

RANDLEMON No. 100S, 1515 FNL 1585 FEL

SECTION 26, T-31-N, R-11-W, N.M.P.M., SAN JUAN COUNTY, NEW MEXICO

GROUND ELEVATION: 5729, DATE: JANUARY 15, 2009

NAD 83
LAT. = 36.87273° N.
LONG. = 107.95677° W.
NAD 27
LAT. = 36°52.36379' N.
LONG. = 107°57.36901' W.

RESERVE PIT DIKE: TO BE 8' ABOVE DEEP SIDE
(OVERFLOW - 3' WIDE AND 1' ABOVE SHALLOW SIDE).
BLOW PIT: OVERFLOW PIPE: HALFWAY BETWEEN TOP AND
BOTTOM AND TO EXTEND OVER PLASTIC LINER AND INTO BLOW PIT.

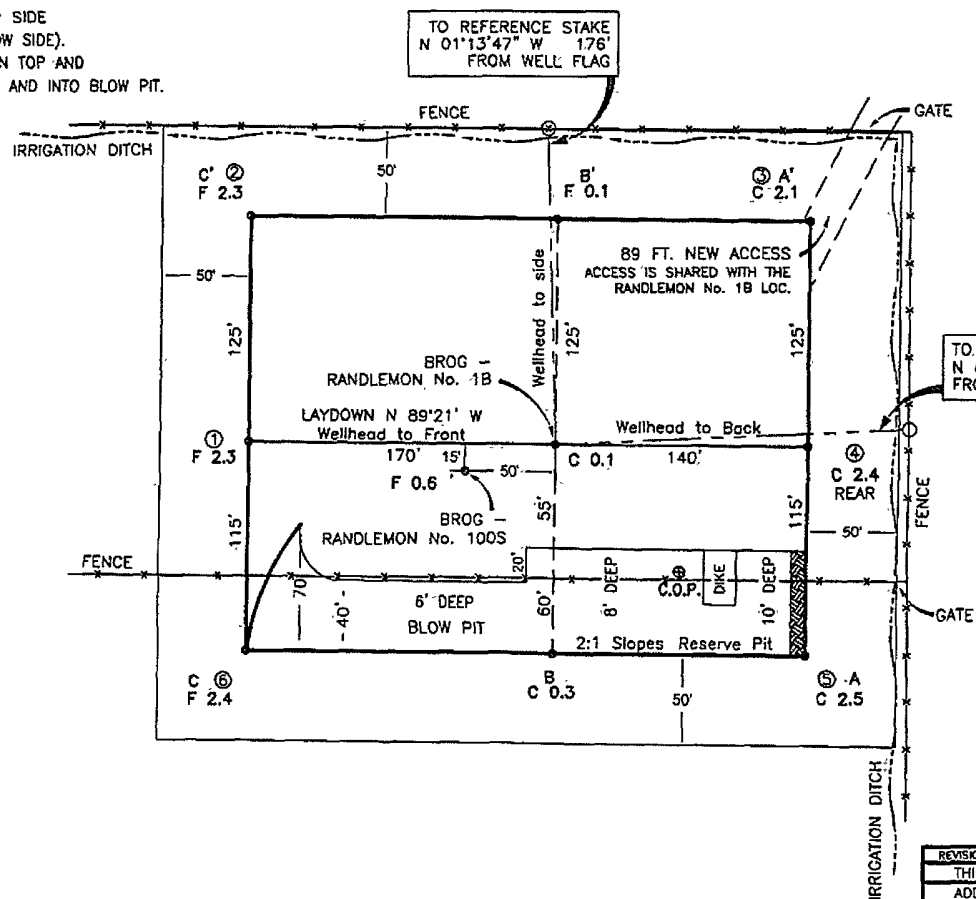

CENTER OF PIT
ELEV. ~ 5731'

NAD 83
LAT. = 36.87258° N.
LONG. = 107.95636° W.
NAD 27
LAT. = 36°52.35450' N.
LONG. = 107°57.34453' W.

TO REFERENCE STAKE
N 87°41'36\" E 196'
FROM WELL FLAG



0 50 100
SCALE: 1"=100'

VOLUMES EXCLUDING PIT CUT:
TOTAL CUT: 1531 CU. YDS.
TOTAL FILL: 1202 CU. YDS.

TOTAL PERMITTED AREA
340' X 410' = 3.20 ACRES

T.U.A.
0' X 0' = 0 ACRES

EXISTING DISTURBED AREA
0' X 0' = 0 ACRES

TOTAL NEW ACCESS
89' X 30' = 0.06 ACRES

NOTE:

DAGGETT ENTERPRISES, INC. IS NOT LIABLE FOR UNDERGROUND
UTILITIES OR PIPELINES. CONTRACTOR SHOULD CALL NEW MEXICO
ONE CALL CENTER TO NOTIFY 48 HOURS PRIOR TO EXCAVATION
OR CONSTRUCTION.

NOTE:

ESTIMATED VOLUMES CALCULATED BY AVERAGE
END AREA AT CROSS-SECTION SHOWN

REVISION:	DATE:	REVISED BY:
THIRD RESTAKE	01/19/09	B.K.
ADD C.O.P.	08/15/08	B.K.
SECOND RESTAKE	06/24/08	B.K.

	Daggett Enterprises, Inc.	
	Surveying and Oil Field Services	
	P. O. Box 510 • Farmington, NM 87499	
	Phone (505) 326-1772 • Fax (505) 326-6019	
NEW MEXICO L.S. 8894		
DRAWN BY: A.G.	CADFILE: BR699_PL8	
ROW#: BR699	DATE: 04/09/08	

BURLINGTON RESOURCES OIL & GAS COMPANY LP

RANDLEMON No. 100S, 1515 FNL 1585 FEL

SECTION 26, T-31-N, R-11-W, N.M.P.M., SAN JUAN COUNTY, NEW MEXICO

GROUND ELEVATION: 5729, DATE: JANUARY 15, 2009

NAD 83

LAT. = 36.87273° N.

LONG. = 107.95677° W.

NAD 27

LAT. = 36°52.36379' N.

LONG. = 107°57.36901' W.

ELEV. A-A'

C/L

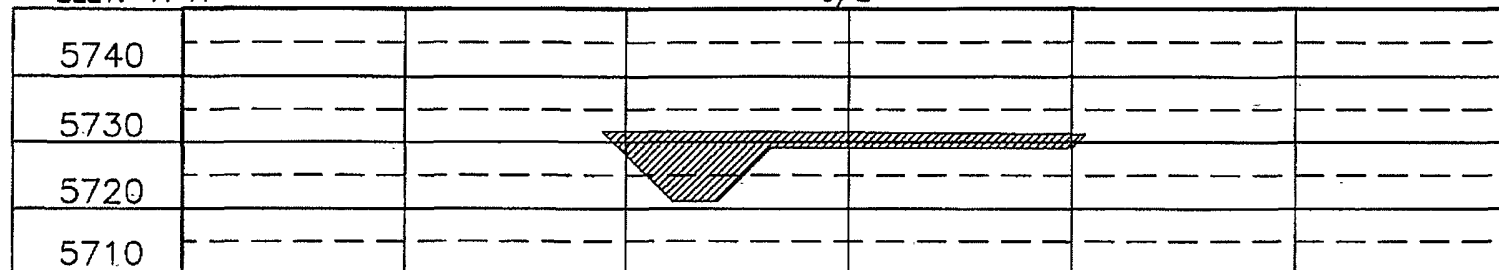

ELEV. B-B'

C/L

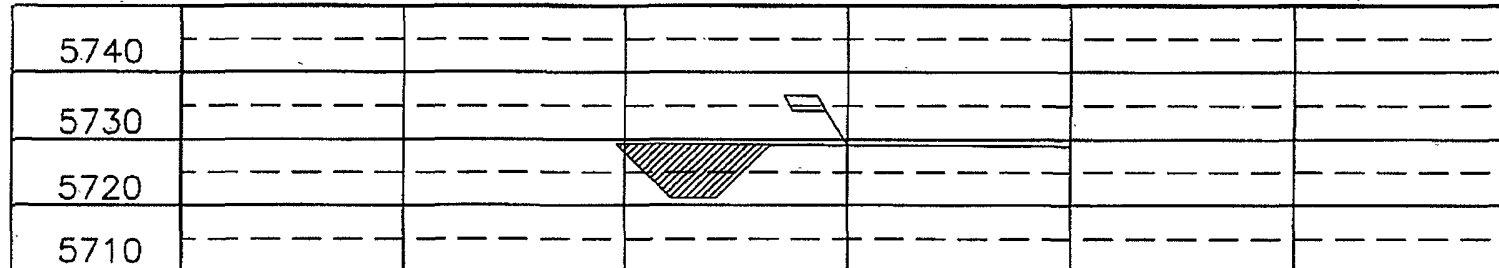

ELEV. C-C'

C/L

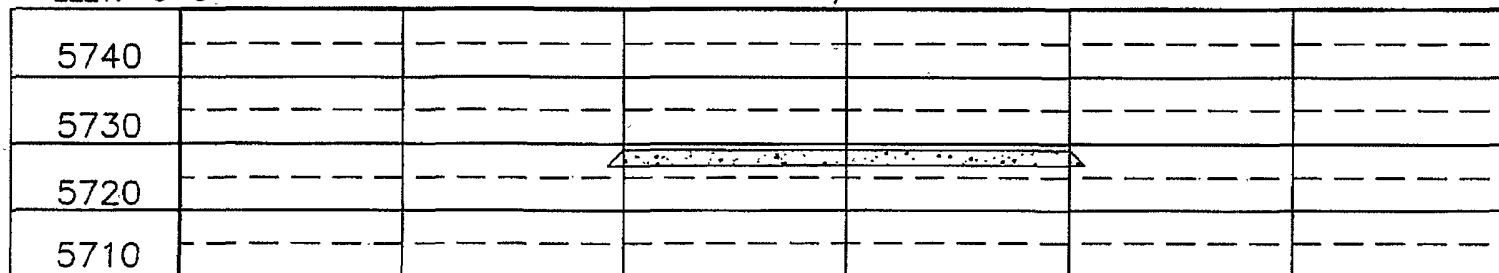

NOTE:

DAGGETT ENTERPRISES, INC. IS NOT LIABLE FOR UNDERGROUND UTILITIES OR PIPELINES. CONTRACTOR SHOULD CALL NEW MEXICO ONE CALL CENTER TO NOTIFY 48 HOURS PRIOR TO EXCAVATION OR CONSTRUCTION.

REVISION:	DATE:	REVISED BY:
3RD RESTAKE	01/19/09	B.S.
2ND RESTAKE	08/25/08	B.S.
WELL RESTAKE	04/09/08	A.G.



Daggett Enterprises, Inc.
 Surveying and Oil Field Services
 P. O. Box 510 • Farmington, NM 87499
 Phone (505) 328-1772 • Fax (505) 328-6019
 NEW MEXICO L.S. 8894

DRAWN BY: A.G.	CADFILE: BR699_CFB
ROW#: BR699	DATE: 02/08/08

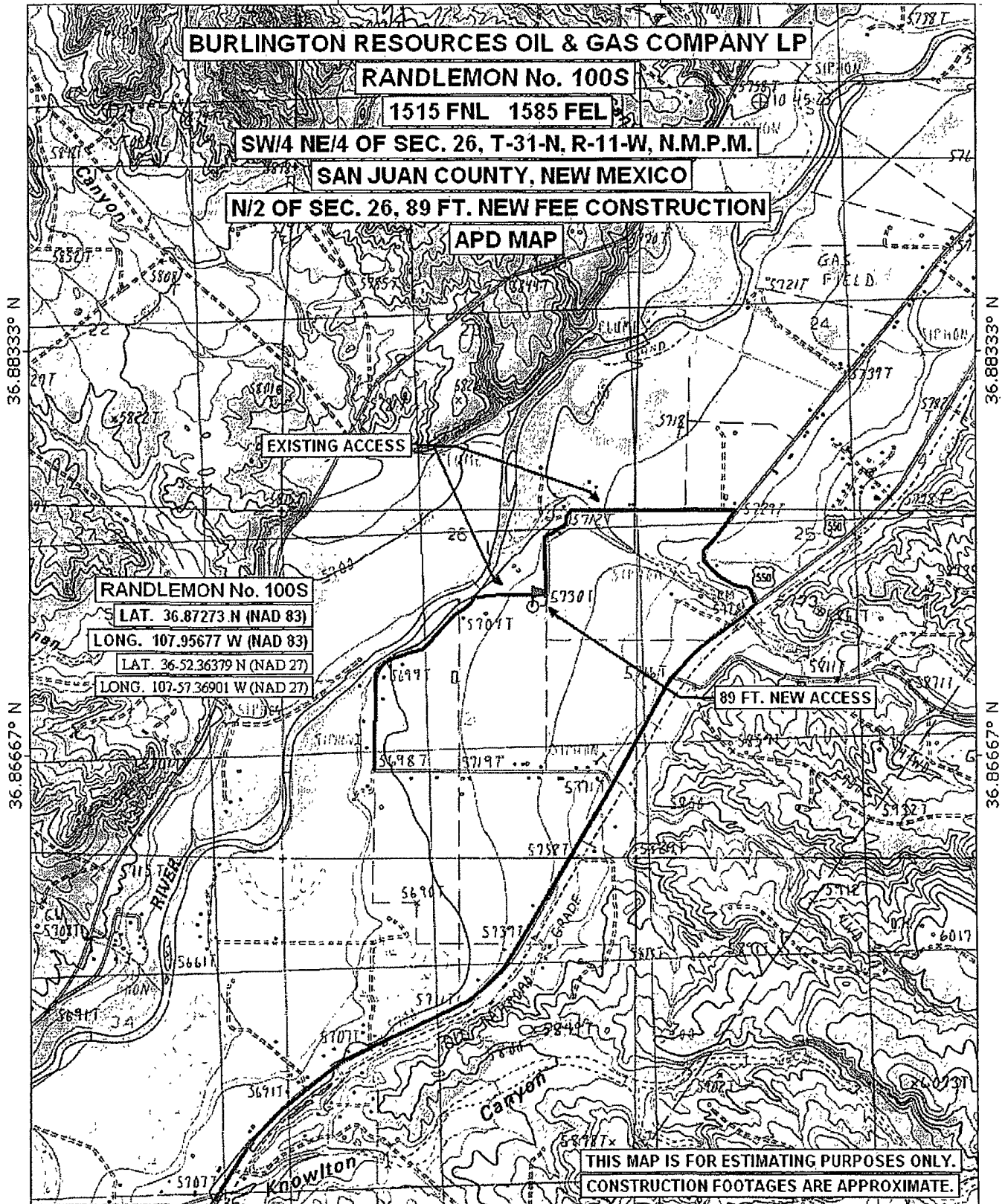

**Directions from the intersection of Hwy 516 and Hwy 550 in Aztec, New Mexico, to
the
Burlington Resources Oil & Gas Company LP**

Randlemon #100S Well Location

**1515' FNL 1585' FEL Section 26, T31N R11W, NMPM, in San Juan County, New
Mexico**

From the intersection of Hwy 516 and Hwy 550 in Aztec, New Mexico (Lat. 36.82611°
N, Long. 107.99361°W):

Travel northeasterly on Hwy 550 4.4 mi to CR 2755 (Lat. 36.87306° N, Long.
107.95400° W at the Center Point fire station.

Turn left on CR 2755 and travel northwesterly 0.4 mi to CR 2800 (Lat. 36.87667° N,
Long. 107.94611° W).

Turn left on CR 2800 and travel west 0.5 mi , then southerly 0.3 mi, to the new access on
the right (south) side of the road where CR 2800 turns right again to the west (Lat.
36.87333° N, Long. 107.95583° W).

The new access continues southwesterly 89' to the new location (Lat. 36.87273° N, Long.
107.95677° W).