

UNITED STATES
DEPARTMENT OF THE INTERIOR
BUREAU OF LAND MANAGEMENT
Bureau of Land Management
Farmington Field Office

RECEIVED

JAN 06 2009

FORM APPROVED
Budget Bureau No 1004-0135
Expires March 31, 1993

SUNDRY NOTICES AND REPORTS ON WELLS

Do not use this form for proposals to drill or to deepen or reentry to a different reservoir.
Use "APPLICATION FOR PERMIT -" for such proposals

SUBMIT IN TRIPLICATE

1 Type of Well

☐

Oil
Well

☒

Gas
Well

☐

Other

2 Name of Operator

Dugan Production Corp.

3 Address and Telephone No

P.O. Box 420, Farmington, NM 87499 (505) 325 - 1821

Location of Well (Footage, Sec., T., R., M., or Survey Description)

1550' FSL & 850' FEL (NE/4 SE/4)
Unit I, Sec. 21, T22N, R8W, NMPM

5 Lease Designation and Serial No

NM 57445

6. If Indian, Allotted or Tribe Name

7. If Unit or CA, Agreement Designation

8 Well Name and No

Zappa #92

9 API Well No

30 045 33857

10 Field and Pool, or Exploratory Area

Basin Fruitland Coal

11. County or Parish, State

San Juan, NM

12. CHECK APPROPRIATE BOX(S) TO INDICATE NATURE OF NOTICE, REPORT, OR OTHER DATA

TYPE OF SUBMISSION

☒

Notice of Intent

☐

Subsequent Report

☐

Final Abandonment Notice

TYPE OF ACTION

☐

Abandonment

☐

Recompletion

☐

Plugging Back

☐

Casing Repair

☐

Altering Casing

☐

Other

☒

Change of Plans

☐

New Construction

☐

Non-Routine Fracturing

☐

Water Shut-Off

☐

Conversion to Injection

☐

Dispose Water

(Note Report results of multiple completion on Well Completion or Recombination Report and Log form)

13 Describe Proposed or Completed Operations (Clearly state all pertinent details, and give pertinent dates, including estimated date of starting any proposed work. If well is directionally drilled, give subsurface locations and measured and true vertical depths for all markers and zones pertinent to this work.)

Operator requests approval to enlarge well pad to accommodate water transfer station.

Original pad size was 105' x 150'. New pad will be 185' x 150'.

Plats are attached.

RCVD FEB 6 '09
OIL CONS. DIV.
DIST. 3

14 I hereby certify that the foregoing is true and correct

Signed

Kurt Fagrellius
Kurt Fagrellius

Title

Vice-President, Exploration

Date

1/6/2009

(This space for Federal or State office use)

Approved by

Scott Hall

Title

Lands Team Lead

Date

2-4-2009

Conditions of approval, if any

Cultural Monitoring required

Title 18 U.S.C. Section 1001, makes it a crime for any person knowingly and willfully to make to any department or agency of the United States any false, fictitious or fraudulent statements or representations as to any matter within its jurisdiction

*See Instruction on Reverse Side

NMOCD

SURVEY OF WELLPAD EXPANSION

DUGAN PRODUCTION CORPORATION ZAPPA #92
LOCATED IN NE/4 SE/4 OF SECTION 21, T22N, R8W
NMPM, SAN JUAN COUNTY, NEW MEXICO

LEGAL DESCRIPTION

A tract of land for the Dugan Production Corporation Zappa #92 Wellpad Expansion located in the Northeast-quarter of the Southeast-quarter of Section 21, Township 22 North, Range 8 West, N.M.P.M., San Juan County, New Mexico, being more particularly described as follows.

Commencing at the Southeast Section Corner of said Section 21, thence N24°28'08"W a distance of 1614.20 feet to the "true point-of-beginning" for this description;

Thence N81°28'18"W a distance of 80.0 feet to a large spike;
Thence N08°31'42"E a distance of 150.0 feet to a large spike,
Thence S81°28'18"E a distance of 80.0 feet to a large spike,
Thence S08°31'42"W a distance of 150.0 feet to the "true point-of-ending" for this description.

Said well location contains 12,000.00 square feet or 0.28 acres in area, more or less.

GRAPHIC SCALE 1"=50'

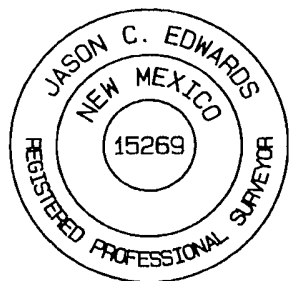
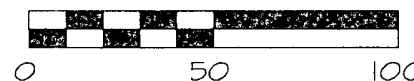

21
28
FOUND
1947 GLO BC

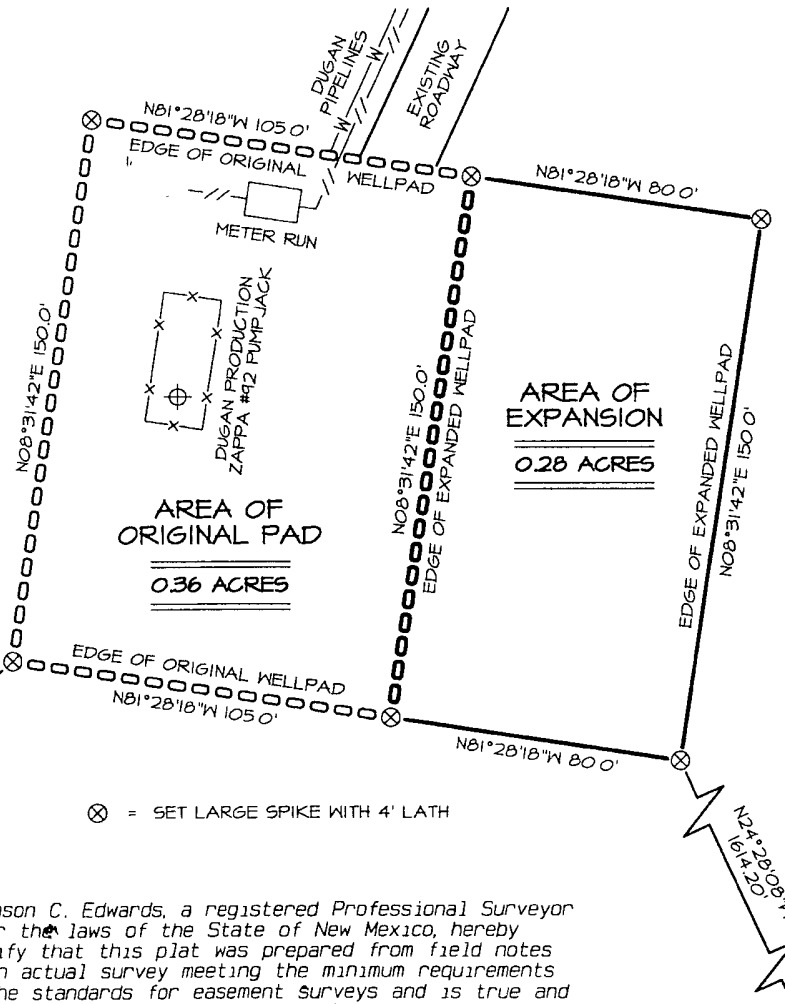

I, Jason C. Edwards, a registered Professional Surveyor under the laws of the State of New Mexico, hereby certify that this plat was prepared from field notes of an actual survey meeting the minimum requirements of the standards for easement surveys and is true and correct to the best of my knowledge and belief.

JASON C. EDWARDS Date: December 15, 2008

Jason C. Edwards
New Mexico LS #15269

21 22
28 21
FOUND
1947 GLO BC

<p>SURVEYS, INC.</p>	<p>Land Surveyor: Jason C. Edwards</p> <p>Mailing Address: Post Office Box 6612 Farmington, NM 87499</p> <p>Business Address: 111 East Pinon Street Farmington, NM 87402 (505) 325-2654 (Office) (505) 326-5650 (Fax)</p>	<p>CHECKED: JCE</p> <p>DRAWN BY: SLE</p>
	<p>SHEET 1 OF 1</p> <p>FILENAME 220211Z</p>	

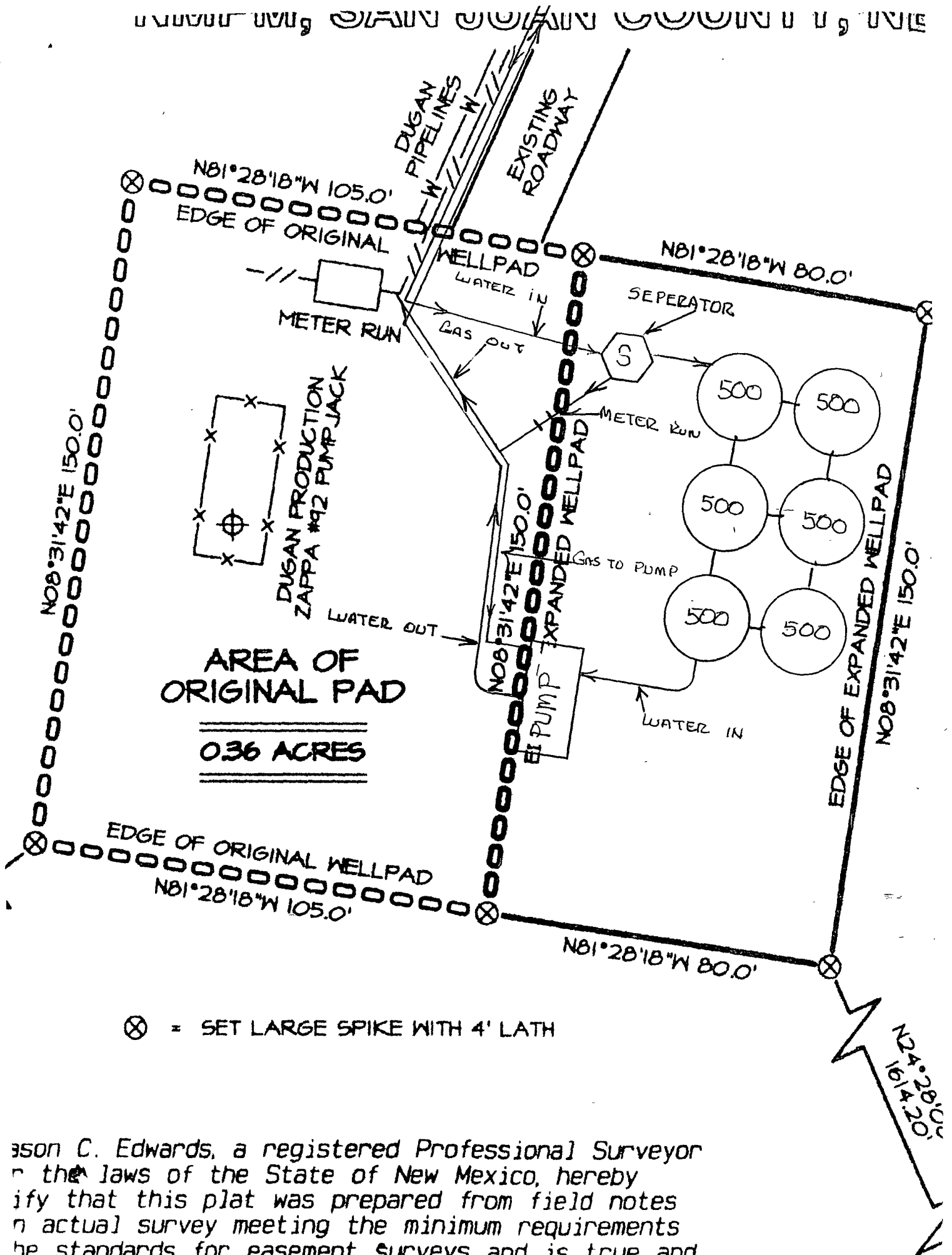

ason C. Edwards, a registered Professional Surveyor
in the laws of the State of New Mexico, hereby
certify that this plat was prepared from field notes
of an actual survey meeting the minimum requirements
of the standards for easement surveys and is true and
correct to the best of my knowledge and belief.