

UNITED STATES  
DEPARTMENT OF THE INTERIOR  
BUREAU OF LAND MANAGEMENT

RECEIVED

MAR 03 2009

APPLICATION FOR PERMIT TO DRILL, DEEPEN, OR PLUG BACK

|  |   |                 |
|--|---|-----------------|
| 1a. Type of Work<br>DRILL  | 5. Lease Number<br>SF-079365<br>Unit Reporting Number   |                 |
| 1b. Type of Well<br>GAS  | 6. If Indian, All. or Tribe   |                 |
| 2. Operator<br><b>BURLINGTON</b><br>RESOURCES Oil & Gas Company, LP  | 7. Unit Agreement Name<br>San Juan 28-6 Unit  |                 |
| 3. Address & Phone No. of Operator<br>PO Box 4289, Farmington, NM 87499<br><br>(505) 326-9700  | 8. Farm or Lease Name<br><br>9. Well Number<br>111P   |                 |
| 4. Location of Well<br>Surf: Unit K (NESW), 1867' FSL & 2059' FWL<br><br>Surf: Latitude: 36.57227 N<br>Longitude: 107.45637 W          | 10. Field, Pool, Wildcat<br>Basin DK/Blanco MV<br><br>11. Sec., Twn, Rge, Mer. (NMPM)<br>K Sec. 15, T27N, R6W<br><br>API # 30-039-30694 |                 |
| 14. Distance in Miles from Nearest Town<br>40 mile/Blanco  | 12. County<br>Rio Arriba  | 13. State<br>NM |
| 15. Distance from Proposed Location to Nearest Property or Lease Line<br>1867'   |   |                 |
| 16. Acres in Lease<br>1,720.000  | 17. Acres Assigned to Well<br>DK/MV-320.00 (W/2)  |                 |
| 18. Distance from Proposed Location to Nearest Well, Drlg, Compl, or Applied for on this Lease<br>1085' from San Juan 28-6 Unit 6 (MV) |   |                 |
| 19. Proposed Depth<br>7761'  | 20. Rotary or Cable Tools<br>Rotary   |                 |
| 21. Elevations (DF, FT, GR, Etc.)<br>6402' GL  | 22. Approx. Date Work will Start  |                 |
| 23. Proposed Casing and Cementing Program<br>See Operations Plan attached  |   |                 |
| 24. Authorized by: <u>James Gardenhire</u><br>James Gardenhire (Regulatory Technician)   | 3-3-09<br>Date  |                 |

PERMIT NO.

APPROVAL DATE

APPROVED BY

TITLE

DATE 3-27-09

Archaeological Report attached

Threatened and Endangered Species Report attached

NOTE: This format is issued in lieu of U.S. BLM Form 3160-3

Title 18 U.S.C. Section 1001, makes it a crime for any person knowingly and willfully to make to any department or agency of the United States any false, fictitious or fraudulent statements or presentations as to any matter within its jurisdiction.

Example Master Plan Type 4

Bond Numbers NMB-000015 and NMB-000089

This action is subject to technical and procedural review pursuant to 43 CFR 3165.3 and appeal pursuant to 43 CFR 3165.4

DRILLING OPERATIONS AUTHORIZED ARE SUBJECT TO COMPLIANCE WITH ATTACHED "GENERAL REQUIREMENTS".

NMOC

NOTIFY AZTEC OCD 24 HRS.  
PRIOR TO CASING & CEMENT

APR 01 2009

BLM'S APPROVAL OR ACCEPTANCE OF THIS ACTION DOES NOT RELIEVE THE LESSEE AND OPERATOR FROM OBTAINING ANY OTHER AUTHORIZATION REQUIRED FOR OPERATIONS ON FEDERAL AND INDIAN LANDS

DISTRICT I  
1625 N. French Dr., Hobbs, N.M. 88240

DISTRICT II  
1301 W. Grand Avenue, Artesia, N.M. 88210

DISTRICT III  
1000 Rio Brazos Rd., Aztec, N.M. 87410

DISTRICT IV  
1220 S. St. Francis Dr., Santa Fe, NM 87505

State of New Mexico  
Energy, Minerals & Natural Resources Department

RECEIVED

Form C-102  
Revised October 12, 2005

OIL CONSERVATION DIVISION MAR 03 2009

1220 South St. Francis Dr.  
Santa Fe, NM 87505

Bureau of Land Management  
Farmington Field Office

Submit to Appropriate District Office  
State Lease - 4 Copies  
Fee Lease - 3 Copies

AMENDED REPORT

WELL LOCATION AND ACREAGE DEDICATION PLAT

|   |   |   |
|---|---|---|
| <sup>1</sup> API Number<br>30-039-30094 | <sup>2</sup> Pool Code<br>71599/72319                                   | <sup>3</sup> Pool Name<br>BASIN DAKOTA/BLANCO MESAVERDE |
| <sup>4</sup> Property Code<br>7462      | <sup>5</sup> Property Name<br>SAN JUAN 28-6 UNIT                        | <sup>6</sup> Well Number<br>111 P                       |
| <sup>7</sup> GRID No.<br>14538          | <sup>8</sup> Operator Name<br>BURLINGTON RESOURCES OIL & GAS COMPANY LP | <sup>9</sup> Elevation<br>6402'                         |

<sup>10</sup> Surface Location

| UL or lot no. | Section | Township | Range | Lot Idn | Feet from the | North/South line | Feet from the | East/West line | County     |
|---------------|---------|----------|-------|---------|---------------|------------------|---------------|----------------|------------|
| K             | 15      | 27N      | 6W    |         | 1867'         | SOUTH            | 2059'         | WEST           | RIO ARriba |

<sup>11</sup> Bottom Hole Location If Different From Surface

| UL or lot no.  | Section | Township | Range                         | Lot Idn | Feet from the                    | North/South line | Feet from the           | East/West line | County |
|--|---------|----------|-------------------------------|---------|----------------------------------|------------------|-------------------------|----------------|--------|
| K  |         |          |                               |         |                                  |                  |                         |                |        |
| <sup>12</sup> Dedicated Acres<br>320.0 Acres - (W/2) |         |          | <sup>13</sup> Joint or Infill |         | <sup>14</sup> Consolidation Code |                  | <sup>15</sup> Order No. |                |        |

NO ALLOWABLE WILL BE ASSIGNED TO THIS COMPLETION UNTIL ALL INTERESTS HAVE BEEN CONSOLIDATED  
OR A NON-STANDARD UNIT HAS BEEN APPROVED BY THE DIVISION

16

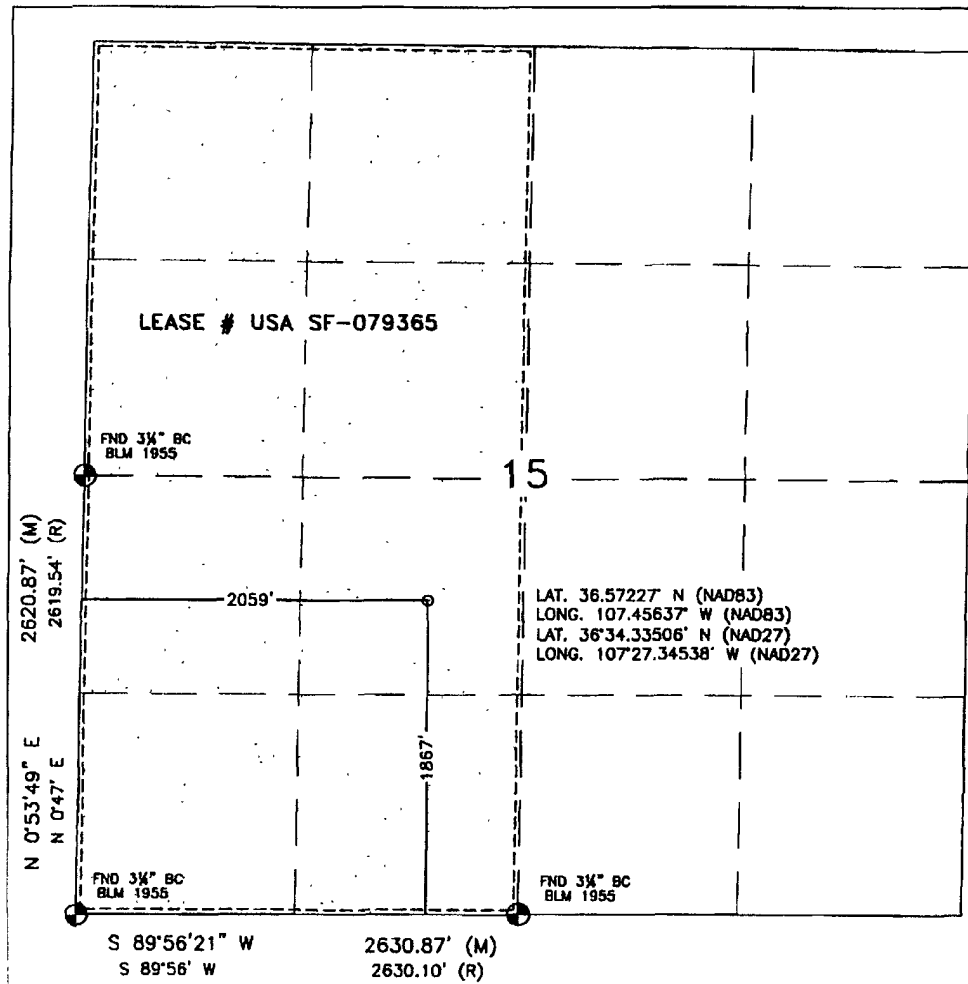

<sup>17</sup> OPERATOR CERTIFICATION

I hereby certify that the information contained herein is true and complete to the best of my knowledge and belief, and that this organization either owns a working interest or unleased mineral interest in the land including the proposed bottom hole location or has a right to drill this well at this location pursuant to a contract with an owner or a compulsory pooling order heretofore entered by the division.

*Crystal Tafoya 5/28/08*  
Signature Date  
Crystal Tafoya 5-28-08  
Printed Name

<sup>18</sup> SURVEYOR CERTIFICATION

I hereby certify that the well location shown on this plat was plotted from field notes of actual surveys made by me or under my supervision, and that the same is true and correct to the best of my belief.

APRIL 30, 2008

Date of Survey

Signature and Seal of Professional Surveyor:

*David R. Russell*  
DAVID R. RUSSELL  
NEW MEXICO  
REGISTERED PROFESSIONAL LAND SURVEYOR  
10201

DAVID RUSSELL

Certificate Number

10201

**COMPANY**  
**Charge Code**  
**WELL NAME**  
**DUAL WELL**  
**TRIPLE WELL**

|                         |      |           |
|-------------------------|------|-----------|
| BURLINGTON RESOURCES    |      |           |
| WAN.RFE.PD08.62         |      |           |
| SAN JUAN 28 - 6 # 111 P | DATE | 5/29/2008 |
| WELL NAME               |      |           |
| WELL NAME               |      |           |

|             |      |       |       |            |             |
|-------------|------|-------|-------|------------|-------------|
| COORDINATES | SEC  | TNSHP | RANGE | LATITUDE   | LONGITUDE   |
|             | K 15 | 27 N  | 6 W   | 36.57227 N | 107.45637 W |

|        |            |
|--------|------------|
| COUNTY | RIO ARRIBA |
|--------|------------|

|                          |       |        |          |         |         |
|--------------------------|-------|--------|----------|---------|---------|
|                          | SIZE  | NEEDED | EXISTING | 1 PHASE | 3 PHASE |
| <u>RECTIFIER</u>         | 30/12 | X      |          |         |         |
| <u>SOLAR</u>             |       |        |          |         |         |
| <u>GROUND BED</u>        |       | X      |          |         |         |
| <u>240 V METER POLE</u>  |       |        |          |         |         |
| <u>480 V METER POLE</u>  |       |        |          |         |         |
| <u>D C CABLES</u>        | # 8   | 200'   |          |         |         |
| <u>A C CABLES</u>        | # 8   | 1500'  |          |         |         |
| <u>PRIMARY POWER</u>     |       |        |          |         | JEMEZ   |
| <u>DISTANCE TO POWER</u> |       |        |          |         | 1200 FT |
| <u>UNDERGROUND</u>       |       |        |          |         |         |
| <u>PUMPJACK</u>          |       |        |          |         |         |
| <u>WATER PUMP</u>        |       |        |          |         |         |

|          |  |
|----------|--|
| COMMENTS | INSTALL HOME LINE BKR - PLOW UGAC ( 1400 FT ) TO LOC - INSTALL RECTIFIER |
|          | SYSTEM - SAND & SOME SANDSTONE -   |
|          |  |
|          |  |
|          |  |

WELL NAME **SAN JUAN 28 - 6 # 111 P**

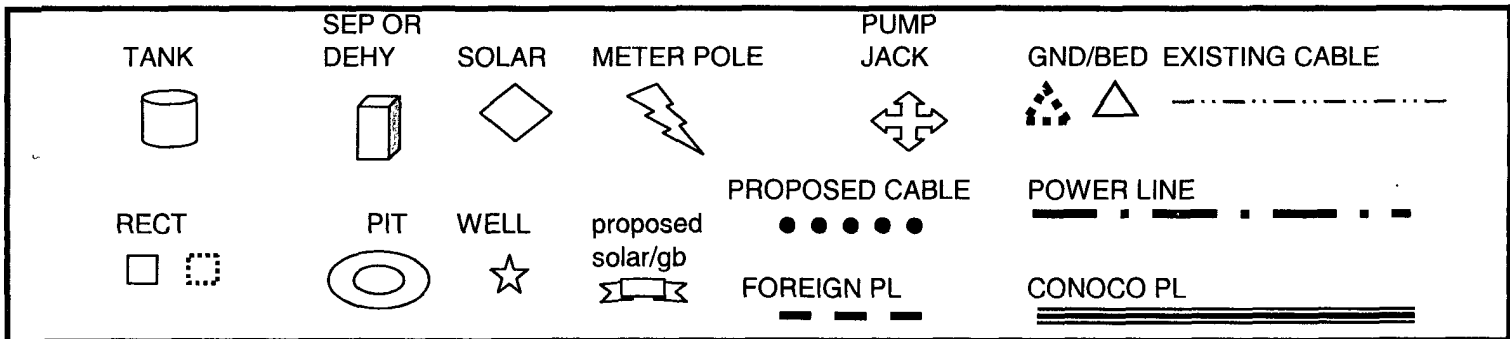
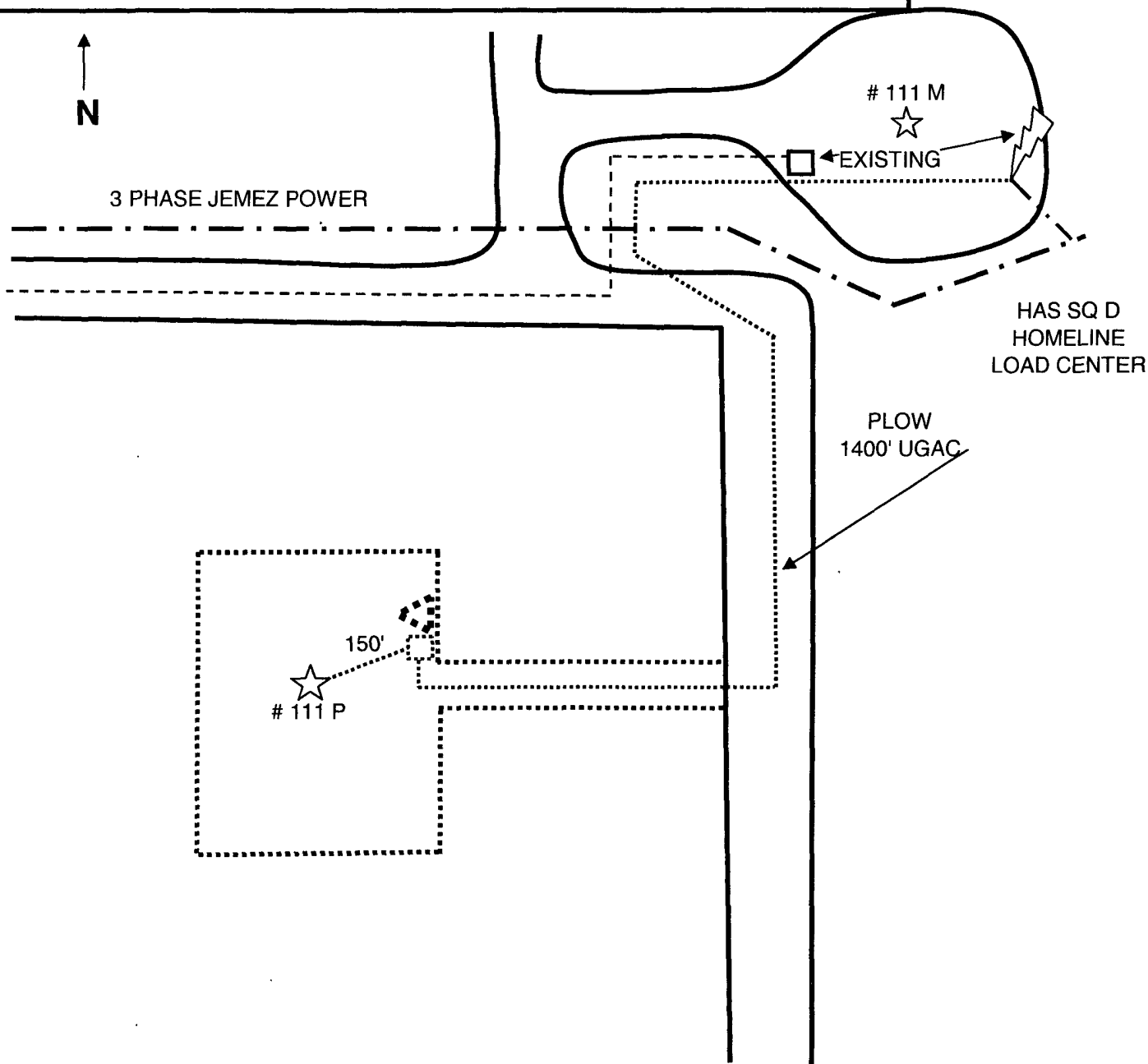

# PROJECT PROPOSAL - New Drill / Sidetrack

San Juan Business Unit

SAN JUAN 28-6 UNIT 111P

DEVELOPMENT

|                              |  |                        |  |                   |                    |
|------------------------------|--|------------------------|--|-------------------|--------------------|
| Lease:                       |  | AFE #: WAN.CDR.8060    |  | AFE \$:           |                    |
| Field Name: hBR_SAN JUAN     |  | Rig: Aztec Rig 673     |  | State: NM         | County: RIO ARRIBA |
| Geologist:                   |  | Phone:                 |  | Geophysicist:     |                    |
| Geoscientist:                |  | Phone:                 |  | Prod. Engineer:   |                    |
| Res. Engineer: McKee, Cory J |  | Phone: +1 505-326-9826 |  | Proj. Field Lead: |                    |
|                              |  |                        |  | Phone:            |                    |

| Primary Objective (Zones): |                                 |
|----------------------------|---------------------------------|
| Zone                       | Zone Name                       |
| FRR                        | BASIN DAKOTA (PRORATED GAS)     |
| RON                        | BLANCO MESAVERDE (PRORATED GAS) |

|                     |                        |                    |      |                |             |
|---------------------|------------------------|--------------------|------|----------------|-------------|
| Location: Surface   |                        | Datum Code: NAD 27 |      |                |             |
| Latitude: 36.572261 | Longitude: -107.455766 | X:                 | Y:   | Section: 15    | Range: 006W |
| Footage X: 2059 FWL | Footage Y: 1867 FSL    | Elevation: 6402    | (FT) | Township: 027N |             |
| Tolerance:          |                        |                    |      |                |             |

|                           |                             |                  |                    |
|---------------------------|-----------------------------|------------------|--------------------|
| Location Type: Restricted | Start Date (Est.): 1/1/2009 | Completion Date: | Date In Operation: |
|---------------------------|-----------------------------|------------------|--------------------|

|                                  |            |
|----------------------------------|------------|
| Formation Data: Assume KB = 6416 | Units = FT |
|----------------------------------|------------|

| Formation Call & Casing Points | Depth (TVD in Ft) | SS (Ft) | Depletion (Yes/No)       | BHP (PSIG) | BHT | Remarks  |
|--------------------------------|-------------------|---------|--------------------------|------------|-----|--|
| Surface Casing                 | 320               | 6096    | <input type="checkbox"/> |            |     | 320' 8 5/8" 24 ppf, J-55, STC casing. Cement with 312 cuft. Circulate cement to surface.           |
| OJO ALAMO                      | 2362              | 4054    | <input type="checkbox"/> |            |     |  |
| KIRTLAND                       | 2532              | 3884    | <input type="checkbox"/> |            |     |  |
| FRUITLAND                      | 2724              | 3692    | <input type="checkbox"/> |            |     | Possible Gas   |
| PICTURED CLIFFS                | 3089              | 3327    | <input type="checkbox"/> |            |     |  |
| LEWIS                          | 3195              | 3221    | <input type="checkbox"/> |            |     |  |
| HUERFANITO BENTONITE           | 3607              | 2809    | <input type="checkbox"/> |            |     |  |
| CHACRA                         | 4060              | 2356    | <input type="checkbox"/> |            |     |  |
| UPPER CLIFF HOUSE              | 4668              | 1748    | <input type="checkbox"/> |            |     | Est. Top Perf - 4670   |
| MENEFEE                        | 4892              | 1524    | <input type="checkbox"/> |            |     |  |
| POINT LOOKOUT                  | 5316              | 1100    | <input type="checkbox"/> | 570        |     | GAS  |
| MANCOS                         | 5739              | 677     | <input type="checkbox"/> |            |     |  |
| UPPER GALLUP                   | 6407              | 9       | <input type="checkbox"/> |            |     |  |
| GREENHORN                      | 7226              | -810    | <input type="checkbox"/> |            |     |  |
| GRANEROS                       | 7290              | -874    | <input type="checkbox"/> |            |     |  |
| TWO WELLS                      | 7325              | -909    | <input type="checkbox"/> | 2700       |     | Gas  |
| PAGUATE                        | 7410              | -994    | <input type="checkbox"/> |            |     |  |
| CUBERO                         | 7438              | -1022   | <input type="checkbox"/> |            |     |  |
| LOWER CUBERO                   | 7474              | -1058   | <input type="checkbox"/> |            |     |  |
| ENCINAL                        | 7563              | -1147   | <input type="checkbox"/> |            |     |  |
| TOP SET TD                     | 7583              | -1167   | <input type="checkbox"/> |            |     | TD - Top Set for Burro test  |
| BURRO CANYON                   | 7626              | -1210   | <input type="checkbox"/> |            |     | Est. Btm Perf - 7709 based on SJ 28-6 209M Btm Perfs   |
| MORRISON                       | 7721              | -1305   | <input type="checkbox"/> |            |     |  |
| Total Depth                    | 7761              | -1345   | <input type="checkbox"/> |            |     | 7 7/8" hole, 4-1/2" 11.6 ppf, N-80 LTC casing. Cement with 2282 cuft. Circulate cement to surface. |

| Reference Wells: |             |                |
|------------------|-------------|----------------|
| Reference Type   | Well Name   | Comments       |
| Production       | SJ 28-6 111 | 27N-6W15 SW SW |

# PROJECT PROPOSAL - New Drill / Sidetrack

SAN JUAN 28-6 UNIT 111P

DEVELOPMENT

|            |              |                   |
|------------|--------------|-------------------|
| Production | SJ 28-6 6    | 27N-6W15 SE NW SW |
| Production | SJ 28-6 209M | 27N-6W15 SW NE SE |
| Production | SJ 28-6 111M | 27N-6W15 SW SE NW |

**Logging Program:**

Intermediate Logs: ☐ Log only if show ☐ GR/ILD ☐ Triple Combo

TD Logs: ☐ Triple Combo ☐ Dipmeter ☐ RFT ☐ Sonic ☐ VSP ☐ TDT ☒ Other

Cased Hole GR / CBL

Mudlog from 100' above Greenhorn to TD - mudlogger will call TD

| Additional Information: |       |           |         |                |         |
|-------------------------|-------|-----------|---------|----------------|---------|
| Log Type                | Stage | From (Ft) | To (Ft) | Tool Type/Name | Remarks |

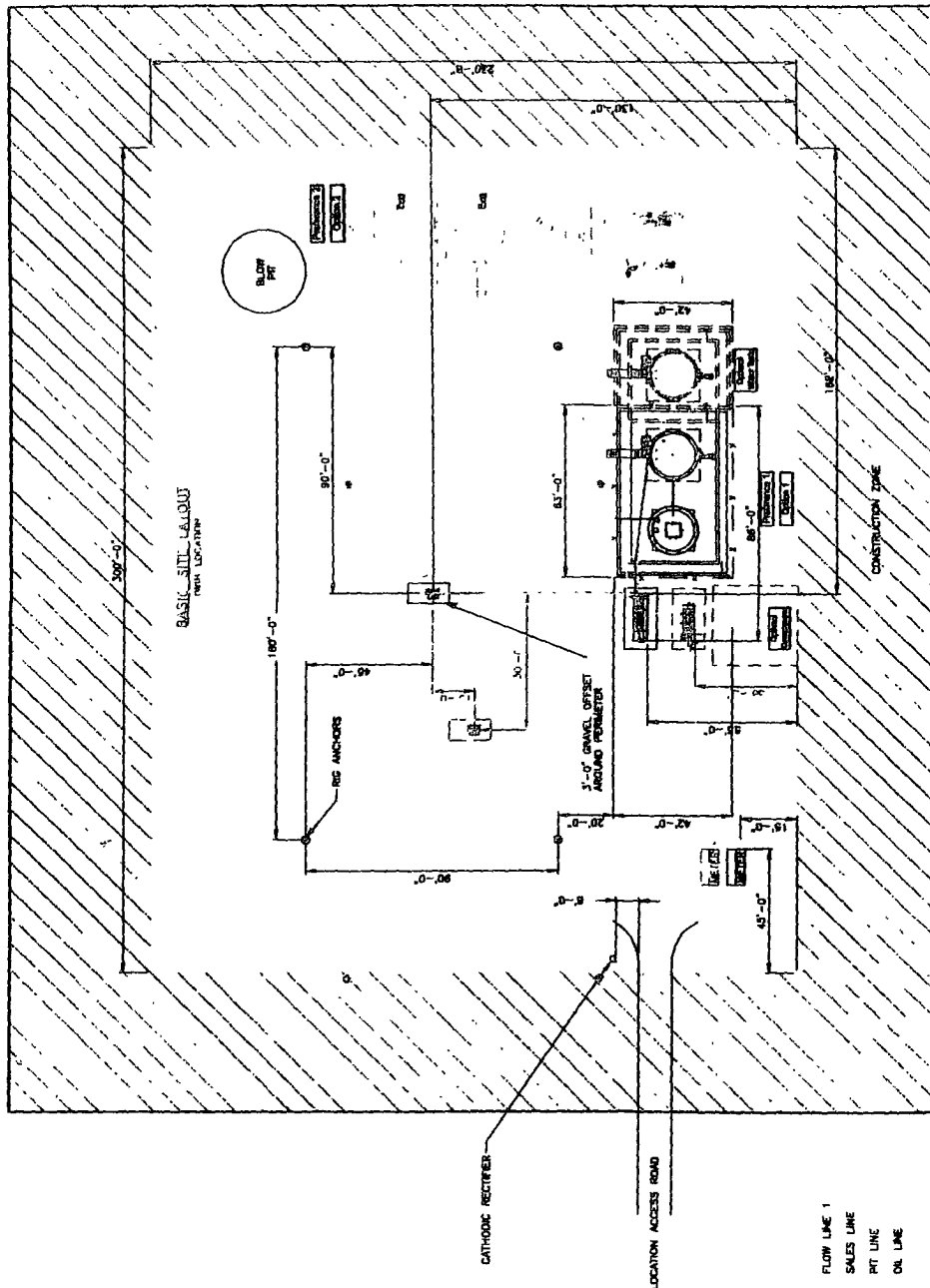

SEE SHEET 1, 2, 3 FOR PAVING DETAILS  
ALL DIMENSIONS ARE TO BE SHOWN A MIN. OF 3'-0" TOP

SHEET 1 OF 5

| CORROPHILLIPS |              |         |    | SAN JUAN BUSINESS UNIT |              |         |    | HIGH PRESSURE 3 PHASE<br>FACILITY DIAGRAM- SITE LAYOUT |              |         |    |
|---------------|--------------|---------|----|------------------------|--------------|---------|----|--|--------------|---------|----|
| NO.           | DESCRIPTION  | DATE    | BY | NO.                    | DESCRIPTION  | DATE    | BY | NO.  | DESCRIPTION  | DATE    | BY |
| 1             | DESIGN       | 10/1/78 | WJ | 1                      | DESIGN       | 10/1/78 | WJ | 1  | DESIGN       | 10/1/78 | WJ |
| 2             | CONSTRUCTION | 10/1/78 | WJ | 2                      | CONSTRUCTION | 10/1/78 | WJ | 2  | CONSTRUCTION | 10/1/78 | WJ |
| 3             | OPERATION    | 10/1/78 | WJ | 3                      | OPERATION    | 10/1/78 | WJ | 3  | OPERATION    | 10/1/78 | WJ |
| 4             | MAINTENANCE  | 10/1/78 | WJ | 4                      | MAINTENANCE  | 10/1/78 | WJ | 4  | MAINTENANCE  | 10/1/78 | WJ |
| 5             | REPAIR       | 10/1/78 | WJ | 5                      | REPAIR       | 10/1/78 | WJ | 5  | REPAIR       | 10/1/78 | WJ |
| 6             | REPLACE      | 10/1/78 | WJ | 6                      | REPLACE      | 10/1/78 | WJ | 6  | REPLACE      | 10/1/78 | WJ |
| 7             | REPAIR       | 10/1/78 | WJ | 7                      | REPAIR       | 10/1/78 | WJ | 7  | REPAIR       | 10/1/78 | WJ |
| 8             | REPLACE      | 10/1/78 | WJ | 8                      | REPLACE      | 10/1/78 | WJ | 8  | REPLACE      | 10/1/78 | WJ |
| 9             | REPAIR       | 10/1/78 | WJ | 9                      | REPAIR       | 10/1/78 | WJ | 9  | REPAIR       | 10/1/78 | WJ |
| 10            | REPLACE      | 10/1/78 | WJ | 10                     | REPLACE      | 10/1/78 | WJ | 10   | REPLACE      | 10/1/78 | WJ |
| 11            | REPAIR       | 10/1/78 | WJ | 11                     | REPAIR       | 10/1/78 | WJ | 11   | REPAIR       | 10/1/78 | WJ |
| 12            | REPLACE      | 10/1/78 | WJ | 12                     | REPLACE      | 10/1/78 | WJ | 12   | REPLACE      | 10/1/78 | WJ |
| 13            | REPAIR       | 10/1/78 | WJ | 13                     | REPAIR       | 10/1/78 | WJ | 13   | REPAIR       | 10/1/78 | WJ |
| 14            | REPLACE      | 10/1/78 | WJ | 14                     | REPLACE      | 10/1/78 | WJ | 14   | REPLACE      | 10/1/78 | WJ |
| 15            | REPAIR       | 10/1/78 | WJ | 15                     | REPAIR       | 10/1/78 | WJ | 15   | REPAIR       | 10/1/78 | WJ |
| 16            | REPLACE      | 10/1/78 | WJ | 16                     | REPLACE      | 10/1/78 | WJ | 16   | REPLACE      | 10/1/78 | WJ |
| 17            | REPAIR       | 10/1/78 | WJ | 17                     | REPAIR       | 10/1/78 | WJ | 17   | REPAIR       | 10/1/78 | WJ |
| 18            | REPLACE      | 10/1/78 | WJ | 18                     | REPLACE      | 10/1/78 | WJ | 18   | REPLACE      | 10/1/78 | WJ |
| 19            | REPAIR       | 10/1/78 | WJ | 19                     | REPAIR       | 10/1/78 | WJ | 19   | REPAIR       | 10/1/78 | WJ |
| 20            | REPLACE      | 10/1/78 | WJ | 20                     | REPLACE      | 10/1/78 | WJ | 20   | REPLACE      | 10/1/78 | WJ |
| 21            | REPAIR       | 10/1/78 | WJ | 21                     | REPAIR       | 10/1/78 | WJ | 21   | REPAIR       | 10/1/78 | WJ |
| 22            | REPLACE      | 10/1/78 | WJ | 22                     | REPLACE      | 10/1/78 | WJ | 22   | REPLACE      | 10/1/78 | WJ |
| 23            | REPAIR       | 10/1/78 | WJ | 23                     | REPAIR       | 10/1/78 | WJ | 23   | REPAIR       | 10/1/78 | WJ |
| 24            | REPLACE      | 10/1/78 | WJ | 24                     | REPLACE      | 10/1/78 | WJ | 24   | REPLACE      | 10/1/78 | WJ |
| 25            | REPAIR       | 10/1/78 | WJ | 25                     | REPAIR       | 10/1/78 | WJ | 25   | REPAIR       | 10/1/78 | WJ |
| 26            | REPLACE      | 10/1/78 | WJ | 26                     | REPLACE      | 10/1/78 | WJ | 26   | REPLACE      | 10/1/78 | WJ |
| 27            | REPAIR       | 10/1/78 | WJ | 27                     | REPAIR       | 10/1/78 | WJ | 27   | REPAIR       | 10/1/78 | WJ |
| 28            | REPLACE      | 10/1/78 | WJ | 28                     | REPLACE      | 10/1/78 | WJ | 28   | REPLACE      | 10/1/78 | WJ |
| 29            | REPAIR       | 10/1/78 | WJ | 29                     | REPAIR       | 10/1/78 | WJ | 29   | REPAIR       | 10/1/78 | WJ |
| 30            | REPLACE      | 10/1/78 | WJ | 30                     | REPLACE      | 10/1/78 | WJ | 30   | REPLACE      | 10/1/78 | WJ |
| 31            | REPAIR       | 10/1/78 | WJ | 31                     | REPAIR       | 10/1/78 | WJ | 31   | REPAIR       | 10/1/78 | WJ |
| 32            | REPLACE      | 10/1/78 | WJ | 32                     | REPLACE      | 10/1/78 | WJ | 32   | REPLACE      | 10/1/78 | WJ |
| 33            | REPAIR       | 10/1/78 | WJ | 33                     | REPAIR       | 10/1/78 | WJ | 33   | REPAIR       | 10/1/78 | WJ |
| 34            | REPLACE      | 10/1/78 | WJ | 34                     | REPLACE      | 10/1/78 | WJ | 34   | REPLACE      | 10/1/78 | WJ |
| 35            | REPAIR       | 10/1/78 | WJ | 35                     | REPAIR       | 10/1/78 | WJ | 35   | REPAIR       | 10/1/78 | WJ |
| 36            | REPLACE      | 10/1/78 | WJ | 36                     | REPLACE      | 10/1/78 | WJ | 36   | REPLACE      | 10/1/78 | WJ |
| 37            | REPAIR       | 10/1/78 | WJ | 37                     | REPAIR       | 10/1/78 | WJ | 37   | REPAIR       | 10/1/78 | WJ |
| 38            | REPLACE      | 10/1/78 | WJ | 38                     | REPLACE      | 10/1/78 | WJ | 38   | REPLACE      | 10/1/78 | WJ |
| 39            | REPAIR       | 10/1/78 | WJ | 39                     | REPAIR       | 10/1/78 | WJ | 39   | REPAIR       | 10/1/78 | WJ |
| 40            | REPLACE      | 10/1/78 | WJ | 40                     | REPLACE      | 10/1/78 | WJ | 40   | REPLACE      | 10/1/78 | WJ |
| 41            | REPAIR       | 10/1/78 | WJ | 41                     | REPAIR       | 10/1/78 | WJ | 41   | REPAIR       | 10/1/78 | WJ |
| 42            | REPLACE      | 10/1/78 | WJ | 42                     | REPLACE      | 10/1/78 | WJ | 42   | REPLACE      | 10/1/78 | WJ |
| 43            | REPAIR       | 10/1/78 | WJ | 43                     | REPAIR       | 10/1/78 | WJ | 43   | REPAIR       | 10/1/78 | WJ |
| 44            | REPLACE      | 10/1/78 | WJ | 44                     | REPLACE      | 10/1/78 | WJ | 44   | REPLACE      | 10/1/78 | WJ |
| 45            | REPAIR       | 10/1/78 | WJ | 45                     | REPAIR       | 10/1/78 | WJ | 45   | REPAIR       | 10/1/78 | WJ |
| 46            | REPLACE      | 10/1/78 | WJ | 46                     | REPLACE      | 10/1/78 | WJ | 46   | REPLACE      | 10/1/78 | WJ |
| 47            | REPAIR       | 10/1/78 | WJ | 47                     | REPAIR       | 10/1/78 | WJ | 47   | REPAIR       | 10/1/78 | WJ |
| 48            | REPLACE      | 10/1/78 | WJ | 48                     | REPLACE      | 10/1/78 | WJ | 48   | REPLACE      | 10/1/78 | WJ |
| 49            | REPAIR       | 10/1/78 | WJ | 49                     | REPAIR       | 10/1/78 | WJ | 49   | REPAIR       | 10/1/78 | WJ |
| 50            | REPLACE      | 10/1/78 | WJ | 50                     | REPLACE      | 10/1/78 | WJ | 50   | REPLACE      | 10/1/78 | WJ |
| 51            | REPAIR       | 10/1/78 | WJ | 51                     | REPAIR       | 10/1/78 | WJ | 51   | REPAIR       | 10/1/78 | WJ |
| 52            | REPLACE      | 10/1/78 | WJ | 52                     | REPLACE      | 10/1/78 | WJ | 52   | REPLACE      | 10/1/78 | WJ |
| 53            | REPAIR       | 10/1/78 | WJ | 53                     | REPAIR       | 10/1/78 | WJ | 53   | REPAIR       | 10/1/78 | WJ |
| 54            | REPLACE      | 10/1/78 | WJ | 54                     | REPLACE      | 10/1/78 | WJ | 54   | REPLACE      | 10/1/78 | WJ |
| 55            | REPAIR       | 10/1/78 | WJ | 55                     | REPAIR       | 10/1/78 | WJ | 55   | REPAIR       | 10/1/78 | WJ |
| 56            | REPLACE      | 10/1/78 | WJ | 56                     | REPLACE      | 10/1/78 | WJ | 56   | REPLACE      | 10/1/78 | WJ |
| 57            | REPAIR       | 10/1/78 | WJ | 57                     | REPAIR       | 10/1/78 | WJ | 57   | REPAIR       | 10/1/78 | WJ |
| 58            | REPLACE      | 10/1/78 | WJ | 58                     | REPLACE      | 10/1/78 | WJ | 58   | REPLACE      | 10/1/78 | WJ |
| 59            | REPAIR       | 10/1/78 | WJ | 59                     | REPAIR       | 10/1/78 | WJ | 59   | REPAIR       | 10/1/78 | WJ |
| 60            | REPLACE      | 10/1/78 | WJ | 60                     | REPLACE      | 10/1/78 | WJ | 60   | REPLACE      | 10/1/78 | WJ |
| 61            | REPAIR       | 10/1/78 | WJ | 61                     | REPAIR       | 10/1/78 | WJ | 61   | REPAIR       | 10/1/78 | WJ |
| 62            | REPLACE      | 10/1/78 | WJ | 62                     | REPLACE      | 10/1/78 | WJ | 62   | REPLACE      | 10/1/78 | WJ |
| 63            | REPAIR       | 10/1/78 | WJ | 63                     | REPAIR       | 10/1/78 | WJ | 63   | REPAIR       | 10/1/78 | WJ |
| 64            | REPLACE      | 10/1/78 | WJ | 64                     | REPLACE      | 10/1/78 | WJ | 64   | REPLACE      | 10/1/78 | WJ |
| 65            | REPAIR       | 10/1/78 | WJ | 65                     | REPAIR       | 10/1/78 | WJ | 65   | REPAIR       | 10/1/78 | WJ |
| 66            | REPLACE      | 10/1/78 | WJ | 66                     | REPLACE      | 10/1/78 | WJ | 66   | REPLACE      | 10/1/78 | WJ |
| 67            | REPAIR       | 10/1/78 | WJ | 67                     | REPAIR       | 10/1/78 | WJ | 67   | REPAIR       | 10/1/78 | WJ |
| 68            | REPLACE      | 10/1/78 | WJ | 68                     | REPLACE      | 10/1/78 | WJ | 68   | REPLACE      | 10/1/78 | WJ |
| 69            | REPAIR       | 10/1/78 | WJ | 69                     | REPAIR       | 10/1/78 | WJ | 69   | REPAIR       | 10/1/78 | WJ |
| 70            | REPLACE      | 10/1/78 | WJ | 70                     | REPLACE      | 10/1/78 | WJ | 70   | REPLACE      | 10/1/78 | WJ |
| 71            | REPAIR       | 10/1/78 | WJ | 71                     | REPAIR       | 10/1/78 | WJ | 71   | REPAIR       | 10/1/78 | WJ |
| 72            | REPLACE      | 10/1/78 | WJ | 72                     | REPLACE      | 10/1/78 | WJ | 72   | REPLACE      | 10/1/78 | WJ |
| 73            | REPAIR       | 10/1/78 | WJ | 73                     | REPAIR       | 10/1/78 | WJ | 73   | REPAIR       | 10/1/78 | WJ |
| 74            | REPLACE      | 10/1/78 | WJ | 74                     | REPLACE      | 10/1/78 | WJ | 74   | REPLACE      | 10/1/78 | WJ |
| 75            | REPAIR       | 10/1/78 | WJ | 75                     | REPAIR       | 10/1/78 | WJ | 75   | REPAIR       | 10/1/78 | WJ |
| 76            | REPLACE      | 10/1/78 | WJ | 76                     | REPLACE      | 10/1/78 | WJ | 76   | REPLACE      | 10/1/78 | WJ |
| 77            | REPAIR       | 10/1/78 | WJ | 77                     | REPAIR       | 10/1/78 | WJ | 77   | REPAIR       | 10/1/78 | WJ |
| 78            | REPLACE      | 10/1/78 | WJ | 78                     | REPLACE      | 10/1/78 | WJ | 78   | REPLACE      | 10/1/78 | WJ |
| 79            | REPAIR       | 10/1/78 | WJ | 79                     | REPAIR       | 10/1/78 | WJ | 79   | REPAIR       | 10/1/78 | WJ |
| 80            | REPLACE      | 10/1/78 | WJ | 80                     | REPLACE      | 10/1/78 | WJ | 80   | REPLACE      | 10/1/78 | WJ |
| 81            | REPAIR       | 10/1/78 | WJ | 81                     | REPAIR       | 10/1/78 | WJ | 81   | REPAIR       | 10/1/78 | WJ |
| 82            | REPLACE      | 10/1/78 | WJ | 82                     | REPLACE      | 10/1/78 | WJ | 82   | REPLACE      | 10/1/78 | WJ |
| 83            | REPAIR       | 10/1/78 | WJ | 83                     | REPAIR       | 10/1/78 | WJ | 83   | REPAIR       | 10/1/78 | WJ |
| 84            | REPLACE      | 10/1/78 | WJ | 84                     | REPLACE      | 10/1/78 | WJ | 84   | REPLACE      | 10/1/78 | WJ |
| 85            | REPAIR       | 10/1/78 | WJ | 85                     | REPAIR       | 10/1/78 | WJ | 85   | REPAIR       | 10/1/78 | WJ |
| 86            | REPLACE      | 10/1/78 | WJ | 86                     | REPLACE      | 10/1/78 | WJ | 86   | REPLACE      | 10/1/78 | WJ |
| 87            | REPAIR       | 10/1/78 | WJ | 87                     | REPAIR       | 10/1/78 | WJ | 87   | REPAIR       | 10/1/78 | WJ |
| 88            | REPLACE      | 10/1/78 | WJ | 88                     | REPLACE      | 10/1/78 | WJ | 88   | REPLACE      | 10/1/78 | WJ |
| 89            | REPAIR       | 10/1/78 | WJ | 89                     | REPAIR       | 10/1/78 | WJ | 89   | REPAIR       | 10/1/78 | WJ |
| 90            | REPLACE      | 10/1/78 | WJ | 90                     | REPLACE      | 10/1/78 | WJ | 90   | REPLACE      | 10/1/78 | WJ |
| 91            | REPAIR       | 10/1/78 | WJ | 91                     | REPAIR       | 10/1/78 | WJ | 91   | REPAIR       | 10/1/78 | WJ |
| 92            | REPLACE      | 10/1/78 | WJ | 92                     | REPLACE      | 10/1/78 | WJ | 92   | REPLACE      | 10/1/78 | WJ |
| 93            | REPAIR       | 10/1/78 | WJ | 93                     | REPAIR       | 10/1/78 | WJ | 93   | REPAIR       | 10/1/78 | WJ |
| 94            | REPLACE      | 10/1/78 | WJ | 94                     | REPLACE      | 10/1/78 | WJ | 94   | REPLACE      | 10/1/78 | WJ |
| 95            | REPAIR       | 10/1/78 | WJ | 95                     | REPAIR       | 10/1/78 | WJ | 95   | REPAIR       | 10/1/78 | WJ |
| 96            | REPLACE      | 10/1/78 | WJ | 96                     | REPLACE      | 10/1/78 | WJ | 96   | REPLACE      | 10/1/78 | WJ |
| 97            | REPAIR       | 10/1/78 | WJ | 97                     | REPAIR       | 10/1/78 | WJ | 97   | REPAIR       | 10/1/78 | WJ |
| 98            | REPLACE      | 10/1/78 | WJ | 98                     | REPLACE      | 10/1/78 | WJ | 98   | REPLACE      | 10/1/78 | WJ |
| 99            | REPAIR       | 10/1/78 | WJ | 99                     | REPAIR       | 10/1/78 | WJ | 99   | REPAIR       | 10/1/78 | WJ |
| 100           | REPLACE      | 10/1/78 | WJ | 100                    | REPLACE      | 10/1/78 | WJ | 100  | REPLACE      | 10/1/78 | WJ |

# **BURLINGTON RESOURCES O&G CO LP**

SAN JUAN 28-6 UNIT #111 P  
1867' FSL & 2059' FWL  
LOCATED IN THE NE/4 SW/4 OF SECTION 15,  
T27N, R6W, N.M.P.M.,  
RIO ARriba COUNTY, NEW MEXICO

## **DIRECTIONS**

- 1) FROM BLANCO, NM, 28 MILES EAST ON HWY 64 AT MP 101.1, GO SOUTH ON AMERICAN GENERAL RD FOR 1.1 MILES.
- 2) STAY TO RIGHT & CONTINUE FOR 4.4 MILES.
- 3) TURN RIGHT & GO 4.2 MILES TO "T" INTERSECTION.
- 4) CONTINUE AHEAD FOR 0.2 MILES & ACROSS CEREZA WASH.
- 5) CONTINUE SOUTHERLY FOR 1.8 MILES.
- 6) TURN RIGHT, UP HILL FOR 0.3 MILES TO LOCATION, WELL FLAG IS ON LEFT SIDE OF ROAD.

WELL FLAG LOCATED AT LAT. 36.57227°N, LONG. 107.45637°W (NAD 83).

