

UNITED STATES
DEPARTMENT OF THE INTERIOR
BUREAU OF LAND MANAGEMENT

RECEIVED

APR 20 2009

APPLICATION FOR PERMIT TO DRILL, DEEPEN, OR PLUG BACK

1a. Type of Work DRILL	5. Lease Number SF-077941-A Unit Reporting Number
1b. Type of Well GAS	6. If Indian, All. or Tribe
2. Operator BURLINGTON RESOURCES Oil & Gas Company, LP	7. Unit Agreement Name DIL CONS. DIV. DIST. 3
3. Address & Phone No. of Operator PO Box 4289, Farmington, NM 87499 (505) 326-9700	8. Farm or Lease Name McAdams 9. Well Number 500S
4. Location of Well Surf: Unit I (NESE), 1451' FSL & 1312' FEL Surf: Latitude: 36.54298° N (NAD83) Longitude: 107.89640° W	10. Field, Pool, Wildcat Basin Fruitland Coal 11. Sec., Twn, Rge, Mer. (NMPM) Sec. 28, T27N, R10W API # 30-045-34966
14. Distance in Miles from Nearest Town 17.5 miles/Bloomfield	12. County San Juan 13. State NM
15. Distance from Proposed Location to Nearest Property or Lease Line 1312'	
16. Acres in Lease 1,280.00	17. Acres Assigned to Well FC - 320.00 (E/2)
18. Distance from Proposed Location to Nearest Well, Drig, Compl, or Applied for on this Lease 355' from C A McAdams B-1 (CH/DK)	
19. Proposed Depth 2040'	20. Rotary or Cable Tools Rotary
21. Elevations (DF, FT, GR, Etc.) 6116' GL	22. Approx. Date Work will Start BLM'S APPROVAL OR ACCEPTANCE OF THIS ACTION DOES NOT RELIEVE THE LESSEE AND OPERATOR FROM OBTAINING ANY OTHER AUTHORIZATION REQUIRED FOR OPERATIONS ON FEDERAL AND INDIAN LANDS
23. Proposed Casing and Cementing Program See Operations Plan attached	
24. Authorized by: <u>Crystal Tafoya</u> Crystal Tafoya (Regulatory Technician)	Date <u>4/29/2009</u>

PERMIT NO.

APPROVAL DATE

APPROVED BY Wayne Townsend

TITLE Acting AFM

DATE 8/17/09

Archaeological Report attached

Threatened and Endangered Species Report attached

NOTE: This format is issued in lieu of U.S. BLM Form 3160-3

Title 18 U.S.C. Section 1001, makes it a crime for any person knowingly and willfully to make to any department or agency of the United States any false, fictitious or fraudulent statements or presentations as to any matter within its jurisdiction.

Example Master Plan Type 2

Bond Numbers NMB-000015 and NMB-000089

This action is subject to technical and procedural review pursuant to 43 CFR 3165.3 and appeal pursuant to 43 CFR 3165.4

NMOC

AUG 31 2009

Drilling operations authorized are subject to compliance with attached "General Requirements".

DISTRICT I
1625 N. French Dr., Hobbs, N.M. 88240

DISTRICT II
1301 W. Grand Avenue, Artesia, N.M. 88210

DISTRICT III
1000 Rio Brazos Rd., Aztec, N.M. 87410

DISTRICT IV
1220 S. St. Francis Dr., Santa Fe, NM 87505

State of New Mexico
Energy, Minerals & Natural Resources Department

Form C-102
Revised October 12, 2005

OIL CONSERVATION DIVISION

1220 South St. Francis Dr.
Santa Fe, NM 87505

Bureau of Land Management
Farmington Field Office

Submit to Appropriate District Office
State Lease - 4 Copies
Fee Lease - 3 Copies

☐ AMENDED REPORT

WELL LOCATION AND ACREAGE DEDICATION PLAT

¹ API Number 30-045-349106	² Pool Code 71629	³ Pool Name BASIN FRIUTLAND COAL
⁴ Property Code 7295	⁵ Property Name McADAMS	⁶ Well Number 500 S
⁷ OGRID No. 14538	⁸ Operator Name BURLINGTON RESOURCES OIL & GAS COMPANY LP	⁹ Elevation 6116'

¹⁰ Surface Location

UL or lot no.	Section	Township	Range	Lot Idn	Feet from the	North/South line	Feet from the	East/West line	County
I	28	27N	10W		1451'	SOUTH	1312'	EAST	SAN JUAN

¹¹ Bottom Hole Location If Different From Surface

UL or lot no.	Section	Township	Range	Lot Idn	Feet from the	North/South line	Feet from the	East/West line	County
I									
¹² Dedicated Acres 320.00 Acres - (E/2)			¹³ Joint or Infill		¹⁴ Consolidation Code		¹⁵ Order No.		

NO ALLOWABLE WILL BE ASSIGNED TO THIS COMPLETION UNTIL ALL INTERESTS HAVE BEEN CONSOLIDATED
OR A NON-STANDARD UNIT HAS BEEN APPROVED BY THE DIVISION

16

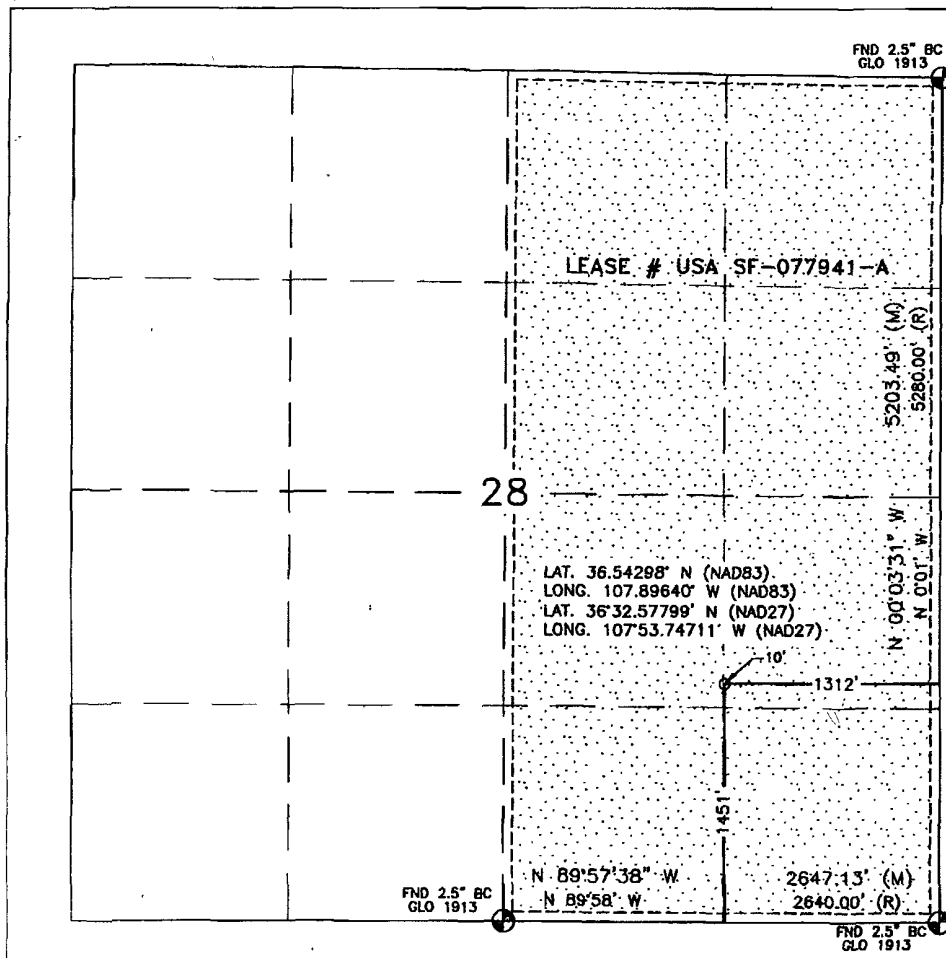

¹⁷ OPERATOR CERTIFICATION

I hereby certify that the information contained herein is true and complete to the best of my knowledge and belief, and that this organization either owns a working interest or unleased mineral interest in the land including the proposed bottom hole location or has a right to drill this well at this location pursuant to a contract with an owner or a compulsory pooling order heretofore entered by the division.

Crystal Tafoya 4/20/09
Signature Date

Crystal Tafoya 4-20-09
Printed Name

¹⁸ SURVEYOR CERTIFICATION

I hereby certify that the well location shown on this plat was plotted from field notes of actual surveys made by me or under my supervision, and that the same is true and correct to the best of my belief.

MAY 19, 2008

Date of Survey

Signature and Seal of Professional Surveyor:

David R. Russell

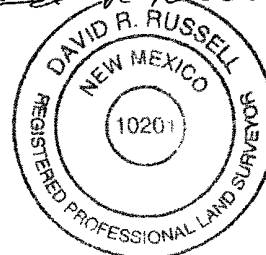

DAVID RUSSELL

Certificate Number 10201

PROJECT PROPOSAL - New Drill / Sidetrack

San Juan Business Unit

MCADAMS 500S

DEVELOPMENT

Lease:		AFE #: WAN.CDR.8158		AFE \$: 695,288.59	
Field Name: hBR_SAN JUAN		Rig: Aztec Rig 580		State: NM	County: SAN JUAN
Geologist:		Phone:	Geophysicist:		Phone:
Geoscientist: Clark, Dave D		Phone: +1 505-326-9762	Prod. Engineer:		Phone:
Res. Engineer: Akwari, Bill N		Phone: +1 505-599-4076	Proj. Field Lead:		Phone:

Primary Objective (Zones):

Zone	Zone Name
JCV	BASIN FRUITLAND COAL (GAS)

Location: Datum Code: NAD 27

Latitude: 36.542972	Longitude: -107.895781	X:	Y:	Section: 28	Range: 010W
Footage X: 1312 FEL	Footage Y: 1451 FSL	Elevation: 6116	(FT)	Township: 027N	
Tolerance:					

Location Type: Year Round	Start Date (Est.): 1/1/2009	Completion Date:	Date In Operation:
Formation Data: Assume KB = 6127 Units = FT			

Formation Call & Casing Points	Depth (TVD in Ft)	SS (Ft)	Depletion (Yes/No)	BHP (PSIG)	BHT	Remarks
Surface Casing	120	6007	<input type="checkbox"/>			8-3/4 hole. 7" 20 ppf, J-55 STC csg. Cement with 50 cuft. Circulate cement to surface.
OJO ALAMO	850	5277	<input type="checkbox"/>			
KIRTLAND	968	5159	<input type="checkbox"/>			
FRUITLAND	1383	4744	<input type="checkbox"/>	200		Gas
PICTURED CLIFFS	1840	4287	<input type="checkbox"/>			Gas
Total Depth	2040	4087	<input type="checkbox"/>			6-1/4" hole. 4-1/2" 10.5 ppf, J-55, STC casing. Cement with 313 cuft. Circulate cement to surface.

Reference Wells:

Reference Type	Well Name	Comments
----------------	-----------	----------

Logging Program:

Intermediate Logs: ☐ Log only if show ☐ GR/ILD ☐ Triple Combo

TD Logs: ☐ Triple Combo ☐ Dipmeter ☐ RFT ☐ Sonic ☐ VSP ☐ TDT ☒ Other

GR_CBL

Additional Information:

Log Type	Stage	From (Ft)	To (Ft)	Tool Type/Name	Remarks
----------	-------	-----------	---------	----------------	---------

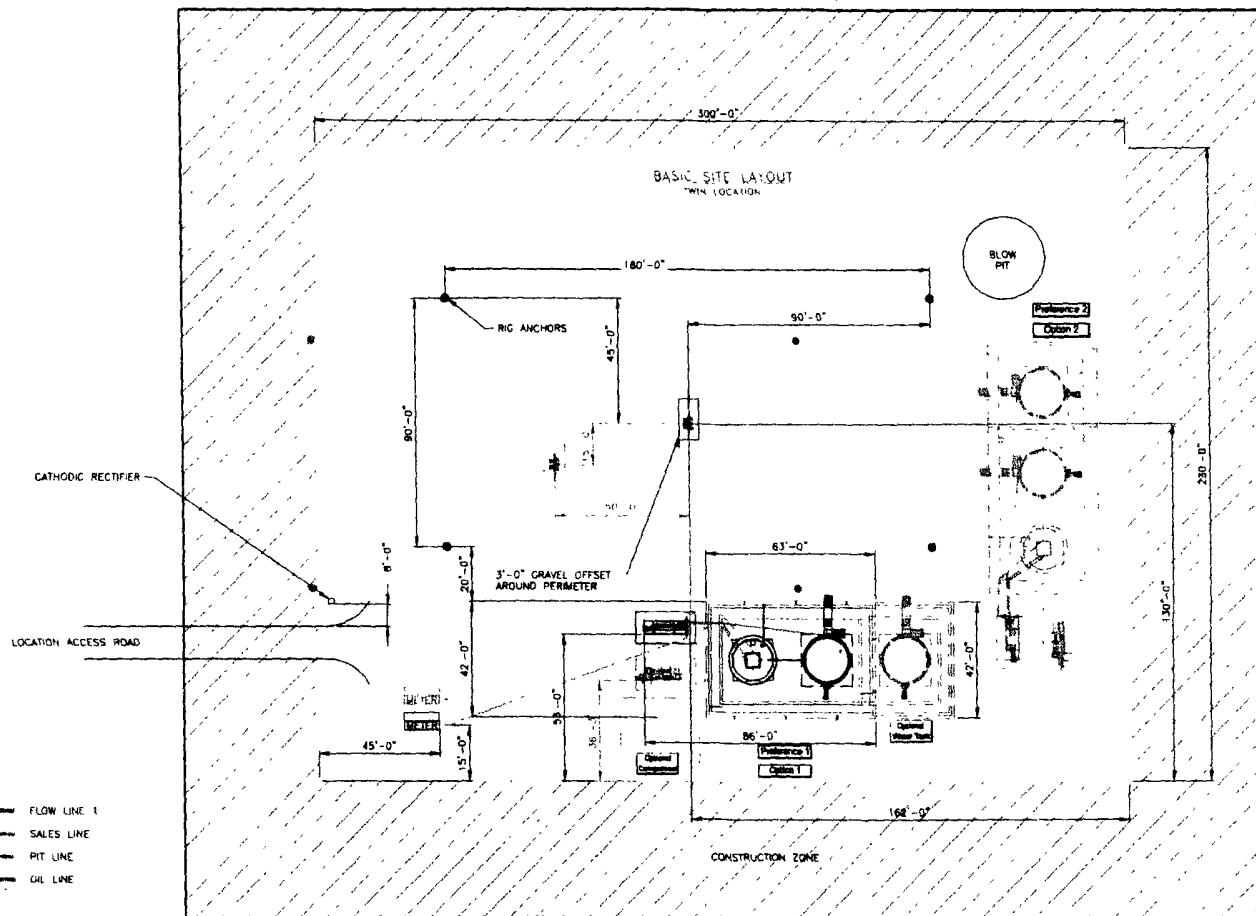

SEE SHEET 3 & 4 FOR PIPING DETAILS
ALL UNDERGROUND PIPE IS TO BE BURIED A MIN. OF 3'-0" TOP

SHEET 1 OF 5

										ENGINEERING REVIEW			REFERENCE DRAWINGS		 SAN JUAN BUSINESS UNIT	CONOCO PHILLIPS HIGH PRESSURE 3 PHASE FACILITY DIAGRAM - SITE LAYOUT																																																																																																																																																																																																																																																																																																																																																																																																																																																																																																																																																																																																																																																																																																																																																																																																																																																																																																																																																																																																																																																																																																																																																																																																														
										PROCESS	DESIGN	REVIEW	DATE	NO.		DESCRIPTION	CLIENT NO.	CLIENT NAME	APPRO. DATE	SCALE	CREATION DATE	SHEET NO.																																																																																																																																																																																																																																																																																																																																																																																																																																																																																																																																																																																																																																																																																																																																																																																																																																																																																																																																																																																																																																																																																																																																																																																																								
										MECHANICAL																																																																																																																																																																																																																																																																																																																																																																																																																																																																																																																																																																																																																																																																																																																																																																																																																																																																																																																																																																																																																																																																																																																																																																																																																				
										Piping																																																																																																																																																																																																																																																																																																																																																																																																																																																																																																																																																																																																																																																																																																																																																																																																																																																																																																																																																																																																																																																																																																																																																																																																																				
										ELECTRICAL																																																																																																																																																																																																																																																																																																																																																																																																																																																																																																																																																																																																																																																																																																																																																																																																																																																																																																																																																																																																																																																																																																																																																																																																																				
										I & C																																																																																																																																																																																																																																																																																																																																																																																																																																																																																																																																																																																																																																																																																																																																																																																																																																																																																																																																																																																																																																																																																																																																																																																																																				
										CIVIL/STRUCTURAL																																																																																																																																																																																																																																																																																																																																																																																																																																																																																																																																																																																																																																																																																																																																																																																																																																																																																																																																																																																																																																																																																																																																																																																																																				
										PROJECT																																																																																																																																																																																																																																																																																																																																																																																																																																																																																																																																																																																																																																																																																																																																																																																																																																																																																																																																																																																																																																																																																																																																																																																																																				
DESCRIPTION										DATE	BY	CHK'D	ENG	ENR	PLN	CLIENT NO.				CLIENT NAME	APPRO. DATE	SCALE	CREATION DATE	SHEET NO.																																																																																																																																																																																																																																																																																																																																																																																																																																																																																																																																																																																																																																																																																																																																																																																																																																																																																																																																																																																																																																																																																																																																																																																																						
																HP3PHASE-REV1																																																																																																																																																																																																																																																																																																																																																																																																																																																																																																																																																																																																																																																																																																																																																																																																																																																																																																																																																																																																																																																																																																																																																																																																														</

Project: High Pressure 3 Phase Facility Diagram- Site Layout, 06/28/2007 - 06/28/2007

BURLINGTON RESOURCES O&G CO LP

McADAMS #500S

1451' FSL & 1312' FEL

LOCATED IN THE NE/4 SE/4 OF SECTION 28,

T27N, R10W, N.M.P.M.,

SAN JUAN COUNTY, NEW MEXICO

GROUND ELEVATION: 6116', NAVD 88

FINISHED PAD ELEVATION: 6115.6', NAVD 88

DIRECTIONS

- 1) AT MP 143.2, AT THE INTERSECTION OF HIGHWAY 550 AND C.R. 7020, TRAVEL EAST ON C.R. 7020 FOR 3.4 MILES, ACROSS KUTZ WASH.
- 2) TURN RIGHT, HEADING SOUTH, FOR 1.4 MILES.
- 3) TURN RIGHT AND TRAVEL 1.3 MILES.
- 4) TURN RIGHT AND TRAVEL 0.6 MILES TO A "Y" INTERSECTION.
- 5) BEAR LEFT AND TRAVEL 0.25 MILES.
- 6) TURN RIGHT AND TRAVEL 2.0 MILES TO THE FLAGGED ACCESS ON THE LEFT SIDE OF THE ROAD.

WELL FLAG LOCATED AT LAT. 36.54298°N, LONG. 107.89640°W (NAD 83).

