



United States Department of the Interior

BUREAU OF LAND MANAGEMENT

Farmington Field Office
1235 La Plata Highway, Suite A
Farmington, New Mexico 87401

IN REPLY REFER TO
NMSF-078937
3162.3-1 (111)

RCVD DEC 22 '09

OIL CONS. DIV.

DIST. 3

December 16, 2009

Energen Resources Corporation
Attn.: Nathan Smith
2198 Bloomfield Hwy
Farmington, NM 87401

30-045-34228

Dear Mr. Smith:

Reference is made to your Application for Permit to Drill (APD) the **No. 4E PL Davis** well, located **1680' FNL and 1650' FWL, Section 35, T26N, R11W, San Juan County, New Mexico**. This APD was approved on August 22, 2007 with an expiration date of August 22, 2009. According to our records, no known activity has taken place at this location.

In view of the foregoing, this office is rescinding the approval due to the expiration of this APD. In addition, we will require a letter confirming that no surface disturbing activities have been conducted at this well site. Please file letter within 30 days of receipt of this notice. Any surface disturbance conducted must be rehabilitated in accordance with the standards and guidelines established by this office.

If you have any questions regarding the above contact Shea Valdez at (505) 599-8969

Sincerely,

Shea Valdez
Petroleum Engineering,

Petroleum Management Team

cc: NMOCD

18

APPLICATION FOR PERMIT TO DRILL OR REENTER

1a. Type of Work <input checked="" type="checkbox"/> DRILL <input type="checkbox"/> REENTER		5. Lease Serial No. SF-078937	
1b. Type of Well <input type="checkbox"/> Oil Well <input checked="" type="checkbox"/> Gas Well <input type="checkbox"/> Other <input type="checkbox"/> Single Zone <input type="checkbox"/> Multiple Zone		6. If Indian, Allottee or Tribe Name	
2. Name of Operator Energen Resources Corporation		7. Unit or CA Agreement Name and No.	
3a. Address 2198 Bloomfield Hwy Farmington, NM 87401		8. Lease Name and Well No. PL Davis #4E	
3b. Phone No. (include area code) 505.325.6800		9. API Well No. 30-045-34228	
4. Location of Well (Report location clearly and in accordance with any State requirements)* At surface 1680' fnl, 1650' fw1 SENW At proposed prod. zone		10. Field and Pool, or Exploratory Basin Dakota	
14. Distance in miles and direction from nearest town or post office* Approximately 18.1 miles south of Bloomfield		11. Sec., T., R., M., or Blk. and Survey or Area (E) S35, T26N, R11W	
15. Distance from proposed* location to nearest property or lease line, ft. (Also to nearest drg. unit line, if any) 1650'	16. No. of Acres in lease 2560	17. Spacing Unit dedicated to this well 320 318.67 N/2	
18. Distance from proposed location* to nearest well, drilling, completed, applied for, on this lease, ft. Approx 1000'	19. Proposed Depth 6268' 6282'	20. BLM/BIA Bond No. on file NM12107 NW 150	
21. Elevations (Show whether DF, KDB, RT, GL, etc.) 6316' GL	22. Approximate date work will start* 4/05/07	23. Estimated duration 25 days	

24. Attachments

The following, completed in accordance with the requirements of Onshore Oil and Gas Order No. 1, shall be attached to this form:

- Well plat certified by a registered surveyor.
- A Drilling Plan
- A Surface Use Plan (if the location is on National Forest System Lands, the SUPO shall be filed with the appropriate Forest Service Office).
- Bond to cover the operations unless covered by an existing bond on file (see Item 20 above).
- Operator certification.
- Such other site specific information and/or plans as may be required by the authorized officer.

SEE ATTACHED FOR
CONDITIONS OF APPROVAL

25. Signature 	Name (Printed/Typed) Nathan Smith	Date 3/5/07
Title		
Approved by (Signature) 	Name (Printed/Typed) D. Monkei	Date 8/22/07
Title		
Office PTO		

Application approval does not warrant or certify that the applicant holds legal or equitable title to those rights in the subject lease which would entitle the applicant to conduct operations thereon.
Conditions of approval, if any, are attached.

ENTERED
FBI/SS

Title 18 U.S.C. Section 1001 and Title 43 U.S.C. Section 1212, make it a crime for any person knowingly and willfully to make to any department or agency of the United States any false, fictitious or fraudulent statements or representations as to any matter within its jurisdiction.

*(Instructions on page 2)

BY

DRILLING OPERATIONS AUTHORIZED ARE
SUBJECT TO COMPLIANCE WITH ATTACHED
"GENERAL REQUIREMENTS".

This action is subject to technical and
procedural review pursuant to 43 CFR 3165.3
and appeal pursuant to 43 CFR 3165.4

FARMINGTON

DISTRICT I
1625 N. French Dr., Hobbs, N.M. 88240

State of New Mexico
Energy, Minerals & Natural Resources Department

Form C-102
Revised October 12, 2005

DISTRICT II
1301 W. Grand Avenue, Artesia, N.M. 88210

DISTRICT III
1000 Rio Brazos Rd., Aztec, N.M. 87410

DISTRICT IV
1220 S. St. Francis Dr., Santa Fe, NM 87505

OIL CONSERVATION DIVISION
1220 South St. Francis Dr.
Santa Fe, NM 87505

Submit to Appropriate District Office
State Lease - 4 Copies
Fee Lease - 3 Copies

11 MS 11000

2007 MAR 12 AM 8:39

☐ AMENDED REPORT

WELL LOCATION AND ACREAGE DEDICATION PLAT

1 API Number		2 Pool Code		3 Pool Name DAKOTA		
4 Property Code		5 Property Name PL DAVIS			6 Well Number 4E	
7 GRID No.		8 Operator Name ENERGEN RESOURCES CORPORATION			9 Elevation 6316'	

10 Surface Location

UL or lot no.	Section	Township	Range	Lot Idn	Feet from the	North/South line	Feet from the	East/West line	County
F	35	26N	11W		1680'	NORTH	1650'	WEST	SAN JUAN

11 Bottom Hole Location If Different From Surface

UL or lot no.	Section	Township	Range	Lot Idn	Feet from the	North/South line	Feet from the	East/West line	County
12 Dedicated Acres 320 318.67 Acres - (N/2)					13 Joint or Infill		14 Consolidation Code		15 Order No.

NO ALLOWABLE WILL BE ASSIGNED TO THIS COMPLETION UNTIL ALL INTERESTS HAVE BEEN CONSOLIDATED
OR A NON-STANDARD UNIT HAS BEEN APPROVED BY THE DIVISION

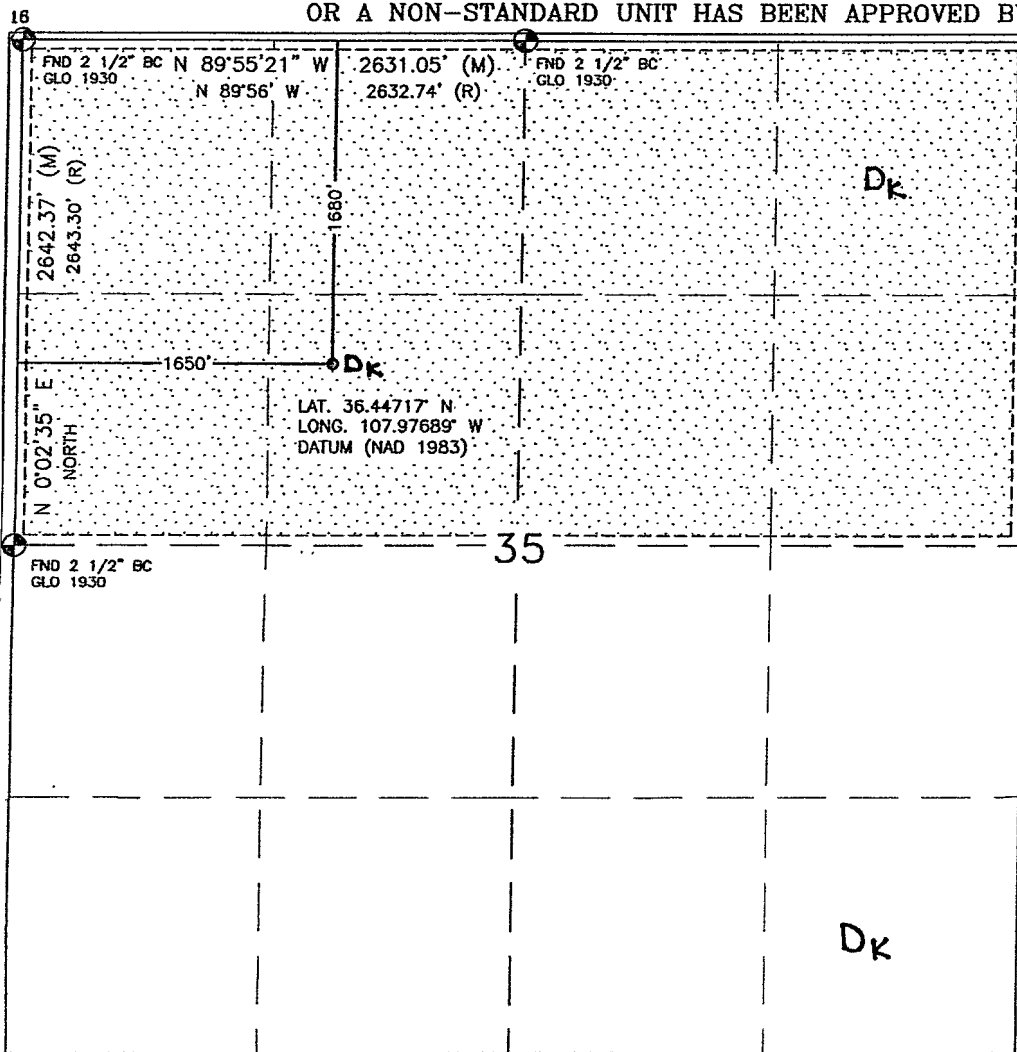

17 OPERATOR CERTIFICATION

I hereby certify that the information contained herein is true and complete to the best of my knowledge and belief, and that this organization either owns a working interest or unleased mineral interest in the land including the proposed bottom hole location or has a right to drill this well at this location pursuant to a contract with an owner or a compulsory pooling order heretofore entered by the division.

Nathan Smith 3/5/07
Signature Date

Nathan Smith
Printed Name

18 SURVEYOR CERTIFICATION

I hereby certify that the well location shown on this plat was plotted from field notes of actual surveys made by me or under my supervision, and that the same is true and correct to the best of my belief.

DECEMBER 21, 2006

Date of Survey

Signature and Seal of Professional Surveyor:

David R. Russell

DAVID RUSSELL

Certificate Number 10201