

RECEIVED

In Lieu of
Form 3160
(June 1990)

UNITED STATES
DEPARTMENT OF INTERIOR
BUREAU OF LAND MANAGEMENT

JUN 07 2010

FORM APPROVED
Budget Bureau No. 1004-0135

Bureau of Land Management
Farmington Field Office

SUNDRY NOTICE AND REPORTS ON WELLS

Do not use this form for proposals to drill or to deepen or reentry to a different reservoir. Use "APPLICATION TO DRILL" for permit for such proposals

5. Lease Designation and Serial No.
SF-078769

6. If Indian, Allottee or Tribe Name

SUBMIT IN TRIPLICATE

7. If Unit or CA, Agreement Designation
NMNM78407X

1. Type of Well
Oil Well ☒ Gas Well ☐ Other ☐

8. Well Name and No.
ROSA UNIT #363A

2. Name of Operator
WILLIAMS PRODUCTION COMPANY

9. API Well No
30-039-29527

3. Address and Telephone No.
PO BOX 3102 MS 25-4, TULSA, OK 74101 (918) 573-3046

10. Field and Pool, or Exploratory Area
BASIN FRUITLAND COAL

4. Location of Well (Footage, Sec., T., R., M., or Survey Description)
2620' FSL, 600' FEL, NE/4 SE/4, SEC 17, T31N, R05W

11. County or Parish, State
RIO ARRIBA, NM

CHECK APPROPRIATE BOX(S) TO INDICATE NATURE OF NOTICE, REPORT, OR OTHER DATA

TYPE OF SUBMISSION	TYPE OF ACTION
<input type="checkbox"/> Notice of Intent <input checked="" type="checkbox"/> Subsequent Report <input type="checkbox"/> Final Abandonment	<input type="checkbox"/> Abandonment <input type="checkbox"/> Recompletion <input type="checkbox"/> Plugging Back <input type="checkbox"/> Casing Repair <input type="checkbox"/> Altering Casing <input checked="" type="checkbox"/> Other <u>DYNA PUMP INSTALL</u> <input type="checkbox"/> Change of Plans <input type="checkbox"/> New Construction <input type="checkbox"/> Non-Routine Fracturing <input type="checkbox"/> Water Shut-Off <input type="checkbox"/> Conversion to Injection <input type="checkbox"/> Dispose Water (Note: Report results of multiple completion on Well Completion or Recompletion Report and Log form.)

13. Describe Proposed or Completed Operations (Clearly state all pertinent details, and give pertinent dates, including estimated date of starting any proposed work. If well is directionally drilled, give subsurface locations and measured and true vertical depths for all markers and zones pertinent to this work.)*

RCVD JUN 14 '10

OIL CONS. DIV.

DIST. 3

05-13-2010

MIRU, NDT, NUBOP's, tag up @ 3474', tally tubing on TOH, 103 joints, SN, 1 joint = 3412', SIW, SDFN.

05-14-2010

Bd to tk, TIH w/ mud anchor, band chem line to last 200' tubing, land 2 7/8" 6.5# J55 EUE tubing: 104 joints, 2.28" F-Nipple @ 3424', 1/2 mulshoe mud anchor @ 3457', FC perfs 3247'-3391', NDBOP's, NU B-1 adapter & pumping-T, test hanger 3000#, run rods as follows: 26' PR, 2' pony, 62 - 3/4 rods, 69 - 3/4 guided rods, 4 - 1.25" sinker bars, 2.5" x 1.75" RHAC pump, load tubing w/ prod water, stroke pump & press to 500# 15 min, no lk off, RD.

14. I hereby certify that the foregoing is true and correct

Signed

Rachel Lippert

Title Engineering Technician II

Date June 3, 2010

(This space for Federal or State office use)

Approved by

Title

Date

JUN 11 2010

Conditions of approval, if any:

FARMINGTON FIELD OFFICE

Title 18 U.S.C. Section 1001, makes it a crime for any person knowingly to provide false information to any department or agency of the United States any false, fictitious or fraudulent statements or representations as to any matter within its jurisdiction.

**ROSA UNIT #363A
BASIN FRUITLAND COAL**

Surface Location:
2620' FSL and 600' FEL
NE/4 SE/4 Sec 17(I), T31N, R05W
Rio Arriba, NM

Bottom Hole Location:
1661' FSL and 661' FEL
NE/4 SE/4 Sec 17(I), T31N, R05W
Rio Arriba, NM

Elevation: 6322' GR
API # 30-039-29527

Spud: 07/15/05
Completed: 12/16/05
1st Delivery: 12/21/05
Pump Install: 05/14/10

Pumping Unit
Dyna Pump Model 5

Top	MD	TVD
Ojo Alamo	2658'	2459'
Kirtland	2774'	2569'
Fruitland	3157'	2944'
Base of Coal	3373'	3159'

360, 0.49" holes total

Open hole from 6-1/4" to 9-1/2"
from 3240' to 3488'

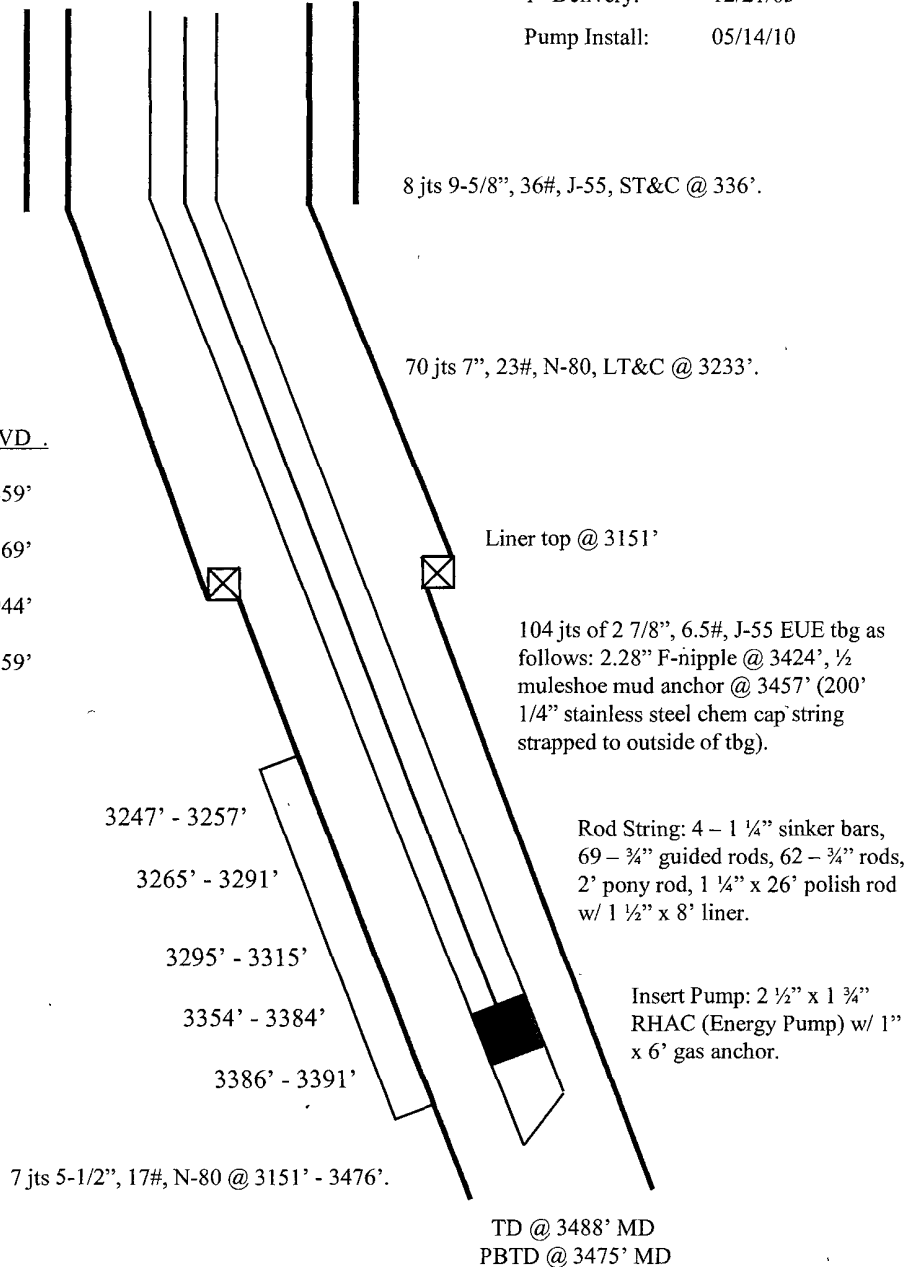

Hole Size	Casing	Cement	Volume	Top of Cmt
12-1/4"	9-5/8", 36#	160 sxs	224 cu.ft.	Surface
8-3/4"	7", 23#	550 sxs	1020 cu.ft.	Surface
6-1/4"	5-1/2", 17#	Did Not Cmt		