

Submit 3 Copies To Appropriate District
Office
District I
1625 N. French Dr., Hobbs, NM 87240
District II
1301 W. Grand Ave., Artesia, NM 88210
District III
1000 Rio Brazos Rd., Aztec, NM 87410
District IV
1220 S. St. Francis Dr., Santa Fe, NM
87505

State of New Mexico
Energy, Minerals and Natural Resources

Form C-103

June 19, 2008

OIL CONSERVATION DIVISION
1220 South St. Francis Dr.
Santa Fe, NM 87505

WELL API NO. 30-045-31103
5. Indicate Type of Lease STATE <input checked="" type="checkbox"/> FEE <input type="checkbox"/>
6. State Oil & Gas Lease No.
7. Lease Name or Unit Agreement Name: BLACKHILLS 16
8. Well Number #2
9. OGRID Number 5380
10. Pool name or Wildcat BASIN FRUITLAND COAL
11. Elevation (Show whether DR, RKB, RT, GR, etc.) 6256' GR

SUNDRY NOTICES AND REPORTS ON WELLS
(DO NOT USE THIS FORM FOR PROPOSALS TO DRILL OR TO DEEPEN OR PLUG BACK TO A DIFFERENT RESERVOIR. USE "APPLICATION FOR PERMIT" (FORM C-101) FOR SUCH PROPOSALS.)

1. Type of Well:
Oil Well ☐ Gas Well ☒ Other

2. Name of Operator
XTO Energy Inc.

3. Address of Operator
382 CR 3100 Aztec, NEW MEXICO 87410

4. Well Location
Unit Letter **N** : **700** feet from the **SOUTH** line and **1850** feet from the **WEST** line
Section **16** Township **26N** Range **13W** NMPM County **SAN JUAN**

12. Check Appropriate Box to Indicate Nature of Notice, Report, or Other Data

NOTICE OF INTENTION TO:

PERFORM REMEDIAL WORK ☐ PLUG AND ABANDON ☐
TEMPORARILY ABANDON ☐ CHANGE PLANS ☐
PULL OR ALTER CASING ☐ MULTIPLE COMPL ☐
DOWNHOLE COMMINGLE ☐

OTHER: ☐

SUBSEQUENT REPORT OF:

REMEDIAL WORK ☐ ALTERING CASING ☐
COMMENCE DRILLING OPNS. ☐ P AND A ☐
CASING/CEMENT JOB ☐

OTHER: **BELOW GRADE MARKER PLAT** ☒

13. Describe proposed or completed operations. (Clearly state all pertinent details, and give pertinent dates, including estimated date of starting any proposed work). SEE RULE 1103. For Multiple Completions: Attach wellbore diagram of proposed completion or recompletion.

XTO Energy Inc. has set a below grade marker on this well, please see the attached plat as to the GPS coordinates and marker location.

RCVD DEC 8 '10
OIL CONS. DIV.
DIST. 3

Spud Date:

Rig Release Date:

I hereby certify that the information above is true and complete to the best of my knowledge and belief.

SIGNATURE Teena M. Whiting TITLE REGULATORY COMPLIANCE TECH DATE 12/7/2010
teena_whiting@xtoenergy.com
Type or print name TEENA M. WHITING E-mail address: teena_whiting@xtoenergy.com PHONE 505-333-3176

For State Use Only

APPROVED BY [Signature] TITLE Deputy Oil & Gas Inspector, District #3 DATE DEC 14 2010
Conditions of Approval (if any):

**XTO ENERGY INC.
BLACKHILLS 16 #2
PLUG AND ABANDONED WELL**

716' FSL, 1880' FWL
LOCATED IN THE SE/4 SW/4 OF SECTION 16, T26N, R13W, N.M.P.M.,
SAN JUAN COUNTY, NEW MEXICO

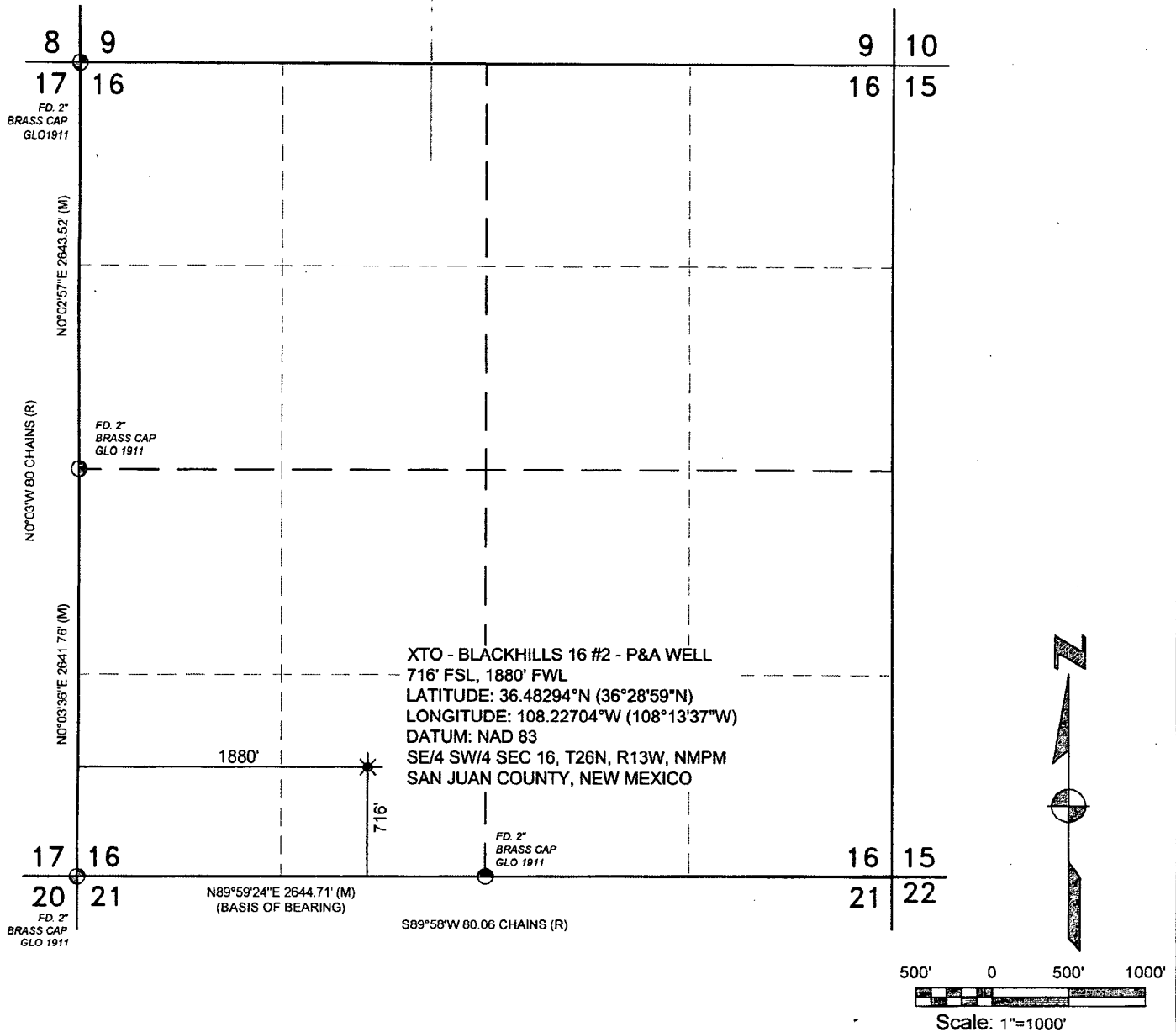

NOTES	DATE OF SURVEY: 1. 12-3-10	BASIS OF BEARING: AS MEASURED BY GPS BETWEEN FOUND MONUMENTS AT THE SOUTHWEST CORNER AND THE SOUTH QUARTER CORNER OF SECTION 16, T26N, R13W, N.M.P.M., SAN JUAN COUNTY, NEW MEXICO. LINE BEARS N89°59'24"E, A DISTANCE OF 2644.71'																																				
	<div style="display: flex; justify-content: space-between;"> <div style="width: 45%;"> I, WILLIAM E. MAHNKE II, A DULY LICENSED SURVEYOR IN THE STATE OF NEW MEXICO, HEREBY CERTIFY THAT THIS SURVEY WAS PERFORMED BY ME OR UNDER MY DIRECT SUPERVISION AND CORRECT TO MY KNOWLEDGE AND BELIEF. <div style="text-align: right; margin-top: 10px;"> <i>06 DEC 2010</i> DATE </div> </div> <div style="width: 45%;"> <table border="1" style="width:100%; border-collapse: collapse;"> <tr> <td style="width:20%;">SRVYD BY:</td> <td>KWJr</td> <td colspan="2" rowspan="2" style="text-align: center; vertical-align: middle;">REVISIONS</td> </tr> <tr> <td>DWN. BY:</td> <td>KWSr</td> </tr> <tr> <td>CHKD. BY:</td> <td>WM</td> <td style="width:10%; text-align: center;">NO.</td> <td style="width:10%; text-align: center;">DATE</td> <td style="width:10%; text-align: center;">BY</td> <td style="width:50%; text-align: center;">DESCRIPTION</td> </tr> <tr> <td>JOB #:</td> <td>XTOE034</td> <td> </td> <td> </td> <td> </td> <td> </td> </tr> <tr> <td>DATE:</td> <td>12-02-10</td> <td> </td> <td> </td> <td> </td> <td> </td> </tr> <tr> <td>SCALE:</td> <td>1"=1000'</td> <td> </td> <td> </td> <td> </td> <td> </td> </tr> <tr> <td>DWG. NO.</td> <td>XTOE034</td> <td> </td> <td> </td> <td> </td> <td> </td> </tr> </table> </div> </div>			SRVYD BY:	KWJr	REVISIONS		DWN. BY:	KWSr	CHKD. BY:	WM	NO.	DATE	BY	DESCRIPTION	JOB #:	XTOE034					DATE:	12-02-10					SCALE:	1"=1000'					DWG. NO.	XTOE034			
SRVYD BY:	KWJr	REVISIONS																																				
DWN. BY:	KWSr																																					
CHKD. BY:	WM	NO.	DATE	BY	DESCRIPTION																																	
JOB #:	XTOE034																																					
DATE:	12-02-10																																					
SCALE:	1"=1000'																																					
DWG. NO.	XTOE034																																					

Red Skies Surveying & Mapping, Inc.
 A Native American Owned Company
 101 Fauver Lane Bloomfield, NM 87413
 Telephone: (505) 632-3863
 Fax: (505) 632-6823 Cell: 793-5325

WILLIAM E. MAHNKE II, P.S. 8466
 STATE OF NEW MEXICO