

Submit 3 Copies To Appropriate District  
Office  
District I  
1625 N. French Dr., Hobbs, NM 87240  
District II  
1301 W. Grand Ave., Artesia, NM 88210  
District III  
1000 Rio Brazos Rd., Aztec, NM 87410  
District IV  
1220 S. St. Francis Dr., Santa Fe, NM  
87505

State of New Mexico  
Energy, Minerals and Natural Resources

Form C-103

June 19, 2008

OIL CONSERVATION DIVISION  
1220 South St. Francis Dr.  
Santa Fe, NM 87505

WELL API NO.

30-045-35245

5. Indicate Type of Lease

STATE ☐ FEE ☒

6. State Oil & Gas Lease No.

N/A

7. Lease Name or Unit Agreement Name:

Brown

8. Well Number

#4H

9. OGRID Number

5380

10. Pool name or Wildcat

Fruitland Coal

SUNDRY NOTICES AND REPORTS ON WELLS

(DO NOT USE THIS FORM FOR PROPOSALS TO DRILL OR TO DEEPEN OR PLUG BACK TO A DIFFERENT RESERVOIR. USE "APPLICATION FOR PERMIT" (FORM C-101) FOR SUCH PROPOSALS.)

1. Type of Well:

Oil Well ☐ Gas Well ☒ Other

2. Name of Operator

XTO ENERGY INC.

3. Address of Operator

382 CR 3100, AZTEC NM 87410

4. Well Location

Unit Letter N : 190 feet from the South line and 2041 feet from the West line

Section 29 Township 30N Range 12W NMPM NMEM County San Juan

11. Elevation (Show whether DR, RKB, RT, GR, etc.)

5485' Ground Level

12. Check Appropriate Box to Indicate Nature of Notice, Report, or Other Data

NOTICE OF INTENTION TO:

PERFORM REMEDIAL WORK ☐ PLUG AND ABANDON ☐

TEMPORARILY ABANDON ☐ CHANGE PLANS ☐

PULL OR ALTER CASING ☐ MULTIPLE COMPL ☐

DOWNHOLE COMMINGLE ☐

OTHER: Revised surface hole location ☒

SUBSEQUENT REPORT OF:

REMEDIAL WORK ☐ ALTERING CASING ☐

COMMENCE DRILLING OPNS. ☐ P AND A ☐

CASING/CEMENT JOB ☐

OTHER: ☐

13. Describe proposed or completed operations. (Clearly state all pertinent details, and give pertinent dates, including estimated date of starting any proposed work). SEE RULE 1103. For Multiple Completions: Attach wellbore diagram of proposed completion or recompletion.

XTO Energy Inc., has moved the surface hole location from 185' FSL x 2025' FWL to 190' FSL x 2041' FWL. This was done to move further away from the wash on the West side. Please see revised C-102.

Hold C104

for Directional Survey  
and "As Drilled" plat

Spud Date:

Rig Release Date:



I hereby certify that the information above is true and complete to the best of my knowledge and belief.

SIGNATURE Malia Villers TITLE Permitting Tech. DATE 4/6/11

Type or print name Malia Villers E-mail address: malia.villers@xtoenergy.com PHONE 333-3698

For State Use Only

APPROVED BY [Signature] TITLE SUPERVISOR DISTRICT 3 DATE APR 14 2011

Conditions of Approval (if any):

[Signature]

DISTRICT I  
1625 N. French Dr., Hobbs, N.M. 88240

DISTRICT II  
1301 W. Grand Ave., Artesia, N.M. 88210

DISTRICT III  
1000 Rio Brazos Rd., Aztec, N.M. 87410

DISTRICT IV  
1220 South St. Francis Dr., Santa Fe, NM 87505

State of New Mexico  
Energy, Minerals & Natural Resources Department  
**OIL CONSERVATION DIVISION**  
1220 South St. Francis Dr.  
Santa Fe, NM 87505

Form C-102  
Revised July, 16, 2010  
Submit one copy to appropriate  
District Office

☒ AMENDED REPORT

**WELL LOCATION AND ACREAGE DEDICATION PLAT**

|  |  |   |
|--|--|---|
| <sup>1</sup> API Number<br><b>30-045-35245</b> | <sup>2</sup> Pool Code<br><b>71629</b>               | <sup>3</sup> Pool Name<br><b>Basin Fruitland Coal</b> |
| <sup>4</sup> Property Code<br><b>24507</b>     | <sup>5</sup> Property Name<br><b>BROWN</b>           | <sup>6</sup> Well Number<br><b>4H</b>                 |
| <sup>7</sup> OGRID No.<br><b>5380</b>          | <sup>8</sup> Operator Name<br><b>XTO ENERGY INC.</b> | <sup>9</sup> Elevation<br><b>5484'</b>                |

<sup>10</sup> Surface Location

| UL or lot no. | Section | Township | Range | Lot Idn | Feet from the | North/South line | Feet from the | East/West line | County   |
|---------------|---------|----------|-------|---------|---------------|------------------|---------------|----------------|----------|
| N             | 29      | 30-N     | 12-W  |         | 190           | SOUTH            | 2041          | WEST           | SAN JUAN |

<sup>11</sup> Bottom Hole Location If Different From Surface

| UL or lot no.                                     | Section | Township | Range                         | Lot Idn | Feet from the                    | North/South line | Feet from the           | East/West line | County   |
|---|---------|----------|-------------------------------|---------|----------------------------------|------------------|-------------------------|----------------|----------|
| L   | 29      | 30-N     | 12-W                          |         | 1940                             | SOUTH            | 700                     | WEST           | SAN JUAN |
| <sup>12</sup> Dedicated Acres<br><b>5/2 320.0</b> |         |          | <sup>13</sup> Joint or Infill |         | <sup>14</sup> Consolidation Code |                  | <sup>15</sup> Order No. |                |          |

NO ALLOWABLE WILL BE ASSIGNED TO THIS COMPLETION UNTIL ALL INTERESTS HAVE BEEN CONSOLIDATED  
OR A NON-STANDARD UNIT HAS BEEN APPROVED BY THE DIVISION

16

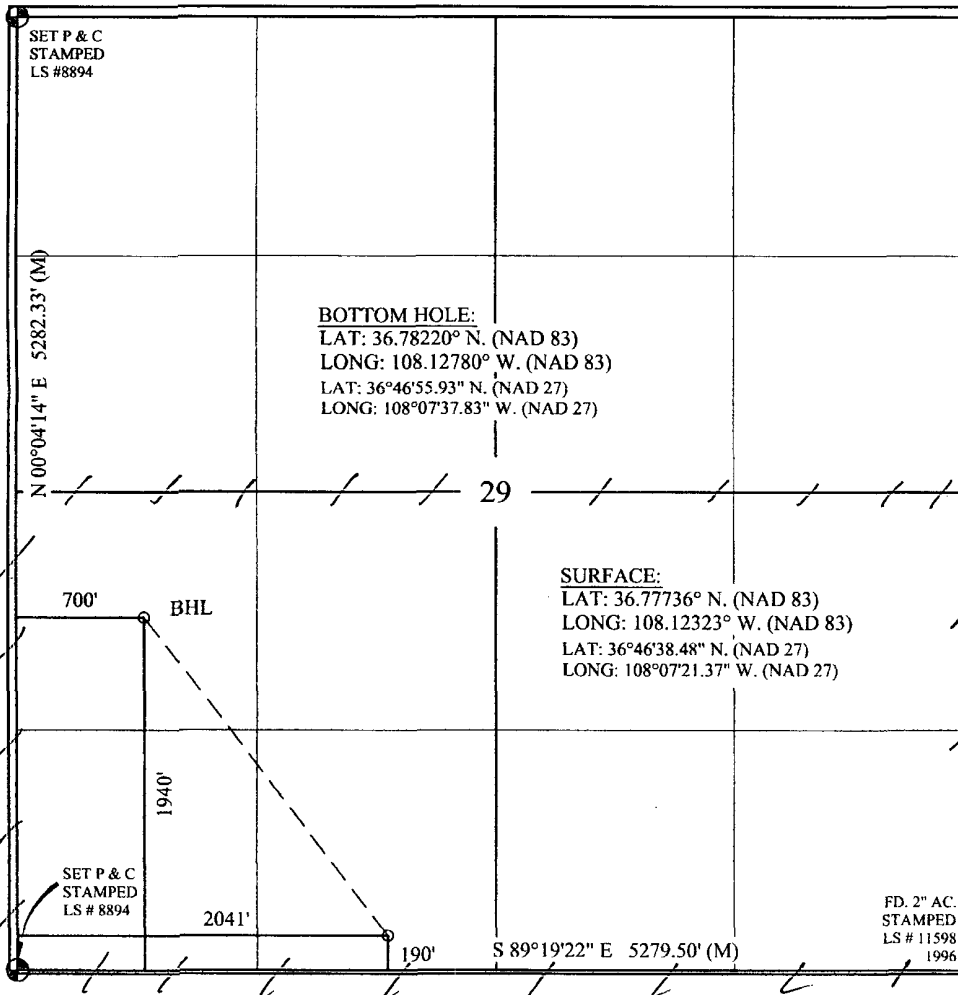

17

**OPERATOR CERTIFICATION**

I hereby certify that the information contained herein is true and complete to the best of my knowledge and belief, and that this organization either owns a working interest or unleased mineral interest in the land including the proposed bottom hole location or has a right to drill this well at this location pursuant to a contract with an owner of such a mineral or working interest, or to a voluntary pooling agreement or a compulsory pooling order heretofore entered by the division.

Maria Villers 4/6/11  
Signature Date

Maria Villers  
Printed Name

maria-villers@xtenergy.com  
E-mail Address

18

**SURVEYOR CERTIFICATION**

I hereby certify that the well location shown on this plat was plotted from field notes of actual surveys made by me or under my supervision, and that the same is true and correct to the best of my belief.

Date of Survey

Signature and Seal of Professional Surveyor:

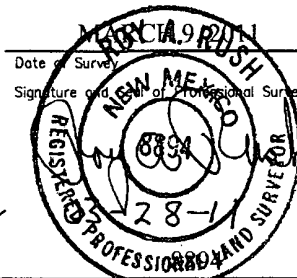

Certificate Number