

UNITED STATES  
DEPARTMENT OF THE INTERIOR  
BUREAU OF LAND MANAGEMENT

RECEIVED

FORM APPROVED  
OMB No. 1004-0135  
Expires November 30, 2000

**SUNDRY NOTICES AND REPORTS ON WELLS**  
*Do not use this form for proposals to drill or to re-enter an abandoned well. Use Form 3160-3 (APD) for such proposals.*

**SUBMIT IN TRIPLICATE - Other instructions on reverse side**

1. Type of Well

☐ Oil Well ☒ Gas Well ☐ Other

2. Name of Operator

**YATES PETROLEUM CORPORATION**

3a. Address **105 SOUTH 4TH ST.  
ARTESIA, NM 88210**

3b. Phone No. (include area code)  
**(505) 748-1471**

4. Location of Well (Footage, Sec., T., R., M., or Survey Description)

**SURFACE: 660' FNL & 660' FWL SEC. 35, T. 25 N., R. 13 W.  
BHL: SAME**

5. Lease Serial No.

**NMNM-87309**

6. If Indian, Allottee or Tribe Name

**N/A**

7. If Unit or CA/Agreement, Name and/or No.

**N/A**

8. Well Name and No.

**HONE MESA BAE FED. 1**

9. API Well No.

**30-045-30893**

10. Field and Pool, or Exploratory Area

**WILDCAT PICTURED CLIFFS**

11. County or Parish, State

**SAN JUAN COUNTY, NM**

**12. CHECK APPROPRIATE BOX(ES) TO INDICATE NATURE OF NOTICE, REPORT, OR OTHER DATA**

TYPE OF SUBMISSION	TYPE OF ACTION			
<input checked="" type="checkbox"/> Notice of Intent	<input type="checkbox"/> Acidize	<input type="checkbox"/> Deepen	<input type="checkbox"/> Production (Start/Resume)	<input type="checkbox"/> Water Shut-Off
<input type="checkbox"/> Subsequent Report	<input type="checkbox"/> Alter Casing	<input type="checkbox"/> Fracture Treat	<input type="checkbox"/> Reclamation	<input type="checkbox"/> Well Integrity
<input type="checkbox"/> Final Abandonment Notice	<input type="checkbox"/> Casing Repair	<input checked="" type="checkbox"/> New Construction	<input type="checkbox"/> Recomplete	<input type="checkbox"/> Other
	<input type="checkbox"/> Change Plans	<input type="checkbox"/> Plug and Abandon	<input type="checkbox"/> Temporarily Abandon	
	<input type="checkbox"/> Convert to Injection	<input type="checkbox"/> Plug Back	<input type="checkbox"/> Water Disposal	

13. Describe Proposed or Completed Operation (clearly state all pertinent details, including estimated starting date of any proposed work and approximate duration thereof. If the proposal is to deepen directionally or recompleat horizontally, give subsurface locations and measured and true vertical depths of all pertinent markers and zones. Attach the Bond under which the work will be performed or provide the Bond No. on file with BLM/BIA. Required subsequent reports shall be filed within 30 days following completion of the involved operations. If the operation results in a multiple completion or recompleat in a new interval, a Form 3160-4 shall be filed once testing has been completed. Final Abandonment Notices shall be filed only after all requirements, including reclamation, have been completed, and the operator has determined that the site is ready for final inspection.)

Plan to lay 4" O. D. polyethylene natural gas pipeline. Will bury 48" or deeper. Wall thickness = 0.318".  
Pipe will operate at 50 psi. Test pressure = 125 psi. Burst pressure = 630 psi @ 60° Celsius.  
Joints will be joined with butt heat fusion. Route will be intervisibly posted with markers.  
On lease portion = 784.32'. Off lease will be authorized with BIA right-of-way.



cc: BLM, May, NAPI, Tribe

14. I hereby certify that the foregoing is true and correct  
Name (Printed/Typed)

**BRIAN WOOD**

Title **CONSULTANT** (505) 466-8120

Signature

*Brian Wood*

Date **1/15/04**

**THIS SPACE FOR FEDERAL OR STATE OFFICE USE**

Approved by

*[Signature]*

Title **EP/ROW Team**

Date **2/26/04**

Conditions of approval, if any, are attached. Approval of this notice does not warrant or certify that the applicant holds legal or equitable title to those rights in the subject lease which would entitle the applicant to conduct operations thereon.

Office **FRD**

Title 18 U.S.C. Section 1001 and Title 43 U.S.C. Section 1212, make it a crime for any person knowingly and willfully to make to any department or agency of the United States any false, fictitious or fraudulent statements or representations as to any matter within its jurisdiction.

**NMOCD**

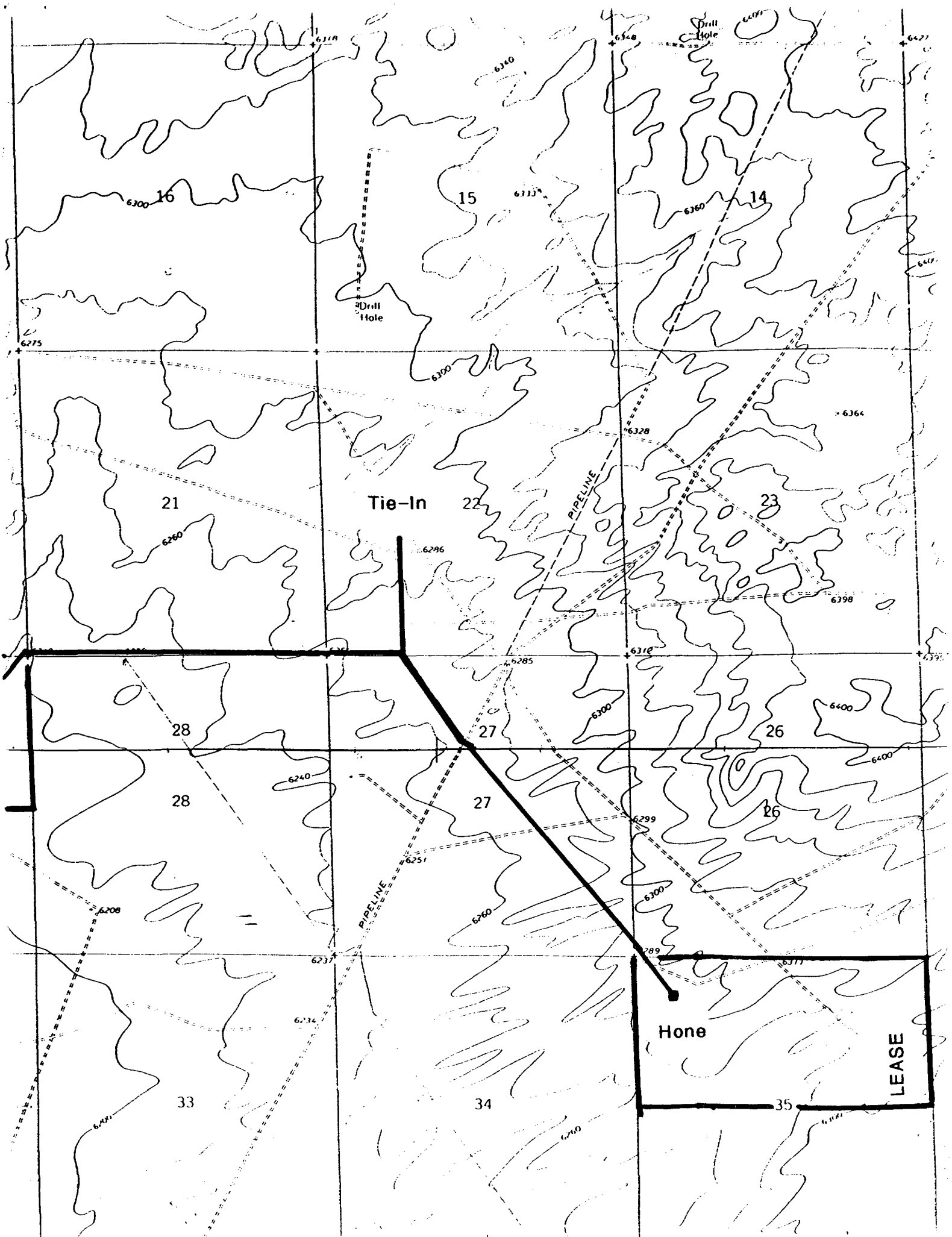

0+00 - BOL at existing pipeline

LINE DESCRIPTION TABLE

LINE NO.	DIRECTION	LENGTH
1	N 89° 57' 32" W	1220.75
2	S 89° 59' 31" W	54.03
3	S 38° 37' 29" W	25.59
4	S 38° 37' 29" W	827.53
5	S 0° 43' 37" E	20.00
6	S 0° 43' 37" E	88.38
7	S 63° 22' 34" E	259.13
8	S 38° 28' 51" E	58.90
9	S 39° 11' 29" E	42.73
10	S 39° 11' 29" E	784.32

SW/4  
Section 22  
3.304.52 LF.

PI 2  
20+63.77 - 0+00  
Hone Mesa BAE Fed #1

L1 1220.00 L6 0+20.00  
PI E 1+08.38  
S 89° 57' 29" E 5283.31  
4062.31  
S 22 S 23  
S 27 S 26

S 34° 57' 31" E 1699.22  
PI D 18+07.60  
PI C 20+66.73

Section 27  
6.649.51 LF.

S 38° 22' 43" E 3283.32

PI B  
53+50.05

S 38° 28' 51" E 139.46

SW/4  
Section 26  
101.63 LF.

N 89° 58' 57" W 5282.78

S 27 S 26  
L8 PI A 67+28.41  
79.25 L9 East\* 2640.00\*  
63.56 S 34 S 35  
2640.00\*  
S 34 S 35  
I/V4 Cor. S 26 S 35

wellhead  
75+55.46 - EOL at existing  
Hone Mesa BAE Fed #1  
well pad

NW/4  
Section 35  
784.32 LF.

YATES PETROLEUM

Proposed Mancisco "AZZ" Fed #1 & Hone Mesa BAE  
Fed #1 pipeline rights-of-ways -  
Sections 20, 21, 22, 26, 27, 29, and 35.  
T.25 N. R.13 W. N.M.P.M.  
San Juan County, New Mexico

November 2003

HUDDLESTON LAND SURVEYING

P.O. DRAWER KK / CORTEZ, CO 81321 / 970-565-3330

