

NEW MEXICO OIL CONSERVATION COMMISSION
WELL LOCATION AND ACREAGE DEDICATION PLAT

Form C-102
Supersedes C-128
Effective 1-1-65

All distances must be from the outer boundaries of the Section.

Resurvey

Operator Roy Eidal			Lease Isabel Chavez Grant 100/10/40 Drought-Booth		Well No. Canyoncito #1
Unit Letter J	Section 4	Township 15N	Range 6W	County McKinley	
Actual Footage Location of Well: 2360 feet from the South line and 2528 feet from the East line					
Ground Level Elev. Richfield mms	Producing Formation 11.32 ft.	Pool		Dedicated Acreage: NW of SE 40 Acres	

1. Outline the acreage dedicated to the subject well by colored pencil or hachure marks on the plat below.
2. If more than one lease is dedicated to the well, outline each and identify the ownership thereof (both as to working interest and royalty).
3. If more than one lease of different ownership is dedicated to the well, have the interests of all owners been consolidated by communitization, unitization, force-pooling, etc?

☐ Yes ☐ No If answer is "yes," type of consolidation _____

If answer is "no," list the owners and tract descriptions which have actually been consolidated. (Use reverse side of this form if necessary.) _____

No allowable will be assigned to the well until all interests have been consolidated (by communitization, unitization, forced-pooling, or otherwise) or until a non-standard unit, eliminating such interests, has been approved by the Commission.

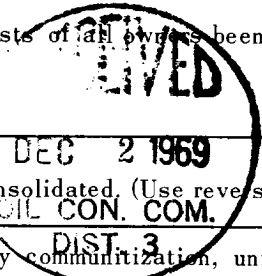

This is a resurvey of location of above well based on BLM Survey made in 1964.

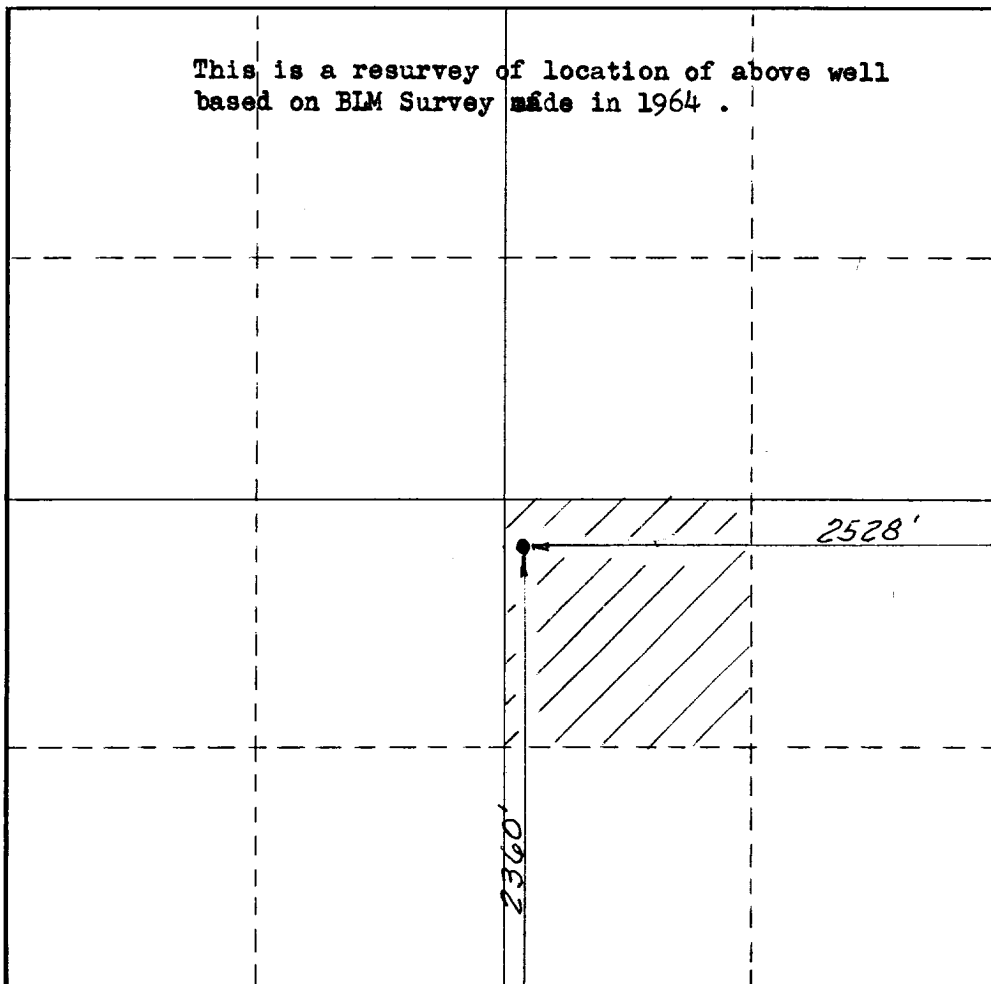

CERTIFICATION

I hereby certify that the information contained herein is true and complete to the best of my knowledge and belief.

Name **H E Shillander**

Position **Agent**

Company
Roy Eidal

Date

I hereby certify that the well location shown on this plat was plotted from field notes of actual surveys made by me or under my supervision, and that the same is true and correct to the best of my knowledge and belief.

Date Surveyed

October 22, 1969

Registered Professional Engineer and/or Land Surveyor

R. J. Scanlon

Certificate No.

I457

