

(SUBMIT IN TRIPLICATE)

UNITED STATES
DEPARTMENT OF THE INTERIOR
GEOLOGICAL SURVEY

Land Office *Santa Fe*
Lease No. *NM 01787-A*
Unit _____

SUNDRY NOTICES AND REPORTS ON WELLS

NOTICE OF INTENTION TO DRILL.....	<input checked="" type="checkbox"/>	SUBSEQUENT REPORT OF WATER SHUT-OFF.....	
NOTICE OF INTENTION TO CHANGE PLANS.....		SUBSEQUENT REPORT OF SHOOTING OR ACIDIZING.....	
NOTICE OF INTENTION TO TEST WATER SHUT-OFF.....		SUBSEQUENT REPORT OF ALTERING CASING.....	
NOTICE OF INTENTION TO RE-DRILL OR REPAIR WELL.....		SUBSEQUENT REPORT OF RE-DRILLING OR REPAIR.....	
NOTICE OF INTENTION TO SHOOT OR ACIDIZE.....		SUBSEQUENT REPORT OF ABANDONMENT.....	
NOTICE OF INTENTION TO PULL OR ALTER CASING.....		SUPPLEMENTARY WELL HISTORY.....	
NOTICE OF INTENTION TO ABANDON WELL.....			

(INDICATE ABOVE BY CHECK MARK NATURE OF REPORT, NOTICE, OR OTHER DATA)

SAN MATEO - COYT. #1-14

December 14, 19 53.

Well No. 1 is located 2330 ft. from S line and 660 ft. from W line of sec. 14NW SW Section 14
(1/4 Sec. and Sec. No.)T-14-N
(Twp.)R-8-W
(Range)

(Meridian)

Wildcat
(Field)McKinley
(County or Subdivision)New Mexico
(State or Territory)The elevation of the derrick floor above sea level is 7170 ft. Estimated.

DETAILS OF WORK

(State names of and expected depths to objective sands; show sizes, weights, and lengths of proposed casings; indicate mudding jobs, cementing points, and all other important proposed work)

Propose to drill to pre-Cambrian granite estimated at 6100 ft.
or production if encountered at shallower depth.

Propose to set approximately 100 ft of 10-3/4" casing with cement
circulated to surface.

Propose to cement 7" casing thru or on top of producing zone if
production is found.

I understand that this plan of work must receive approval in writing by the Geological Survey before operations may be commenced.

Company The Superior Oil CompanyAddress Midland, TexasBy [Signature] (D.W. Prescott)Title Division Engineer.

W. W. STUDDERT
MEMBER
AMERICAN SOCIETY OF
CIVIL ENGINEERS

REGISTERED ENGINEERS
& LAND SURVEYORS

ARIZONA
CALIFORNIA
IDAHO
LOUISIANA
MONTANA
NEVADA
NEW MEXICO
OKLAHOMA
TEXAS
UTAH
WYOMING

STUDDERT ENGINEERING CO.

CIVIL ENGINEERS

TELEPHONES 4-8682 & 2-1373

221 SOUTH COLORADO

MIDLAND, TEXAS

T 14 NR 8W
S 10 | S 11
S 15 | S 14
1942

BRASS CAM MKD.

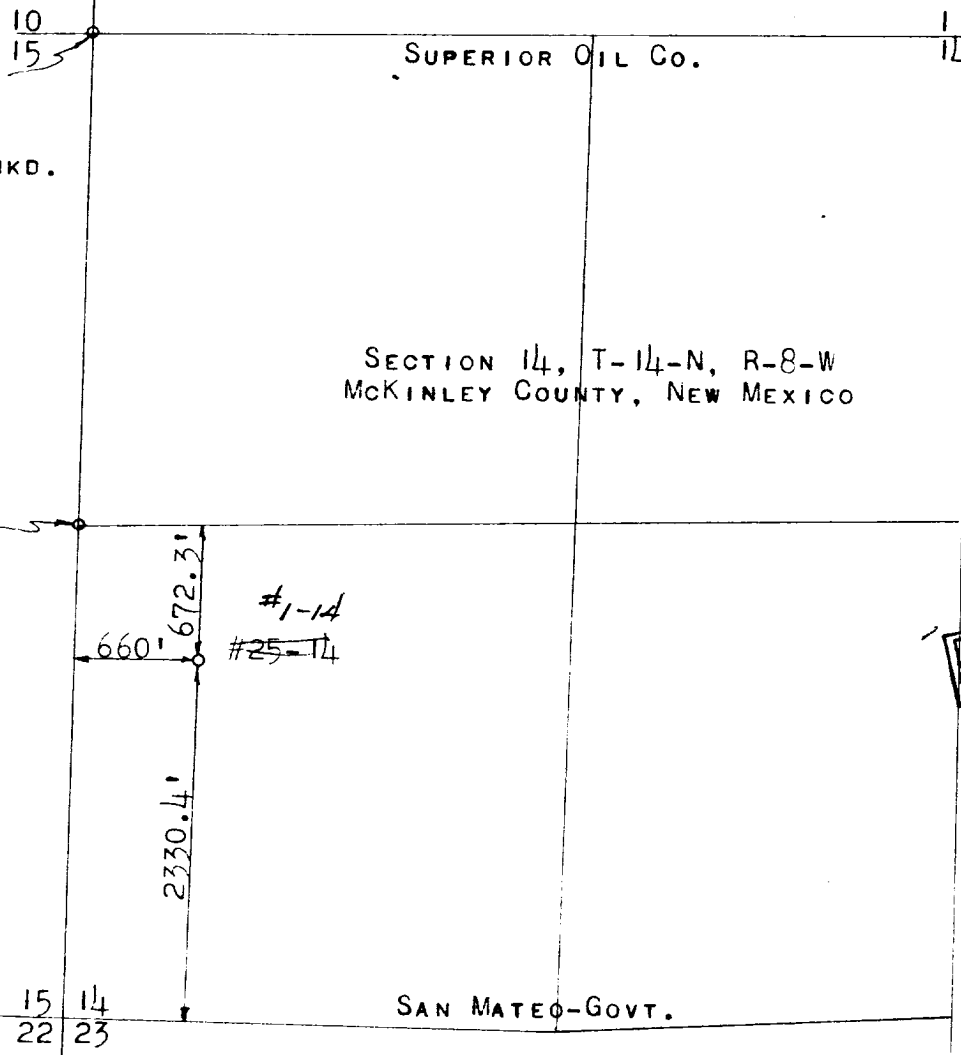

BRASS CAP
MKD. 1/4
S 15 | S 14
1942

SCALE 1"=1000'

RECEIVED
DEC 16 1953
U.S. DEPT. OF THE INTERIOR
BUREAU OF LAND MANAGEMENT

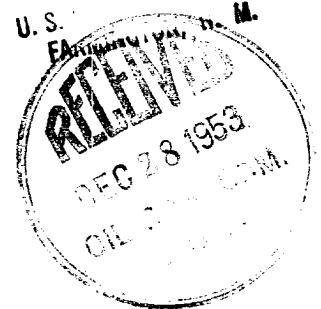

I, W. W. STUDDERT, REGISTERED PROFESSIONAL ENGINEER AND LICENSED LAND SURVEYOR, STATE OF NEW MEXICO, HEREBY CERTIFY THAT THIS WELL LOCATION, SUPERIOR-SAN MATEO-GOVT. #25-14, 672.3' FROM THE NORTH LINE AND 660' FROM THE WEST LINE OF THE SW 1/4 OF SECTION 14, T-14-N, R-8-W, MCKINLEY COUNTY, NEW MEXICO, WAS STAKED ON THE GROUND UNDER MY SUPERVISION AND THAT THIS PLAT IS TRUE AND CORRECT.

NOVEMBER 30, 1953

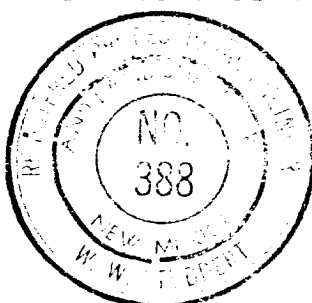

W. W. Studdert

W. W. STUDDERT