

(SUBMIT IN TRIPLICATE)

UNITED STATES
DEPARTMENT OF THE INTERIOR
GEOLOGICAL SURVEY

Land Office Albuquerque

Lease No. 14-1

Unit _____

SUNDRY NOTICES AND REPORTS ON WELLS

NOTICE OF INTENTION TO DRILL	<input checked="" type="checkbox"/>	SUBSEQUENT REPORT OF WATER SHUT-OFF	
NOTICE OF INTENTION TO CHANGE PLANS		SUBSEQUENT REPORT OF SHOOTING OR ACIDIZING	
NOTICE OF INTENTION TO TEST WATER SHUT-OFF		SUBSEQUENT REPORT OF ALTERING CASING	
NOTICE OF INTENTION TO RE-DRILL OR REPAIR WELL		SUBSEQUENT REPORT OF RE-DRILLING OR REPAIR	
NOTICE OF INTENTION TO SHOOT OR ACIDIZE		SUBSEQUENT REPORT OF ABANDONMENT	
NOTICE OF INTENTION TO PULL OR ALTER CASING		SUPPLEMENTARY WELL HISTORY	
NOTICE OF INTENTION TO ABANDON WELL			

(INDICATE ABOVE BY CHECK MARK NATURE OF REPORT, NOTICE, OR OTHER DATA)

Well No. 14-1 is located 300 ft. from N line and 300 ft. from E line of sec. 14
14 (1/4 Sec. and Sec. No.) 14N (Twp.) 14W (Range) 14W (Meridian)
Albuquerque (Field) McKinley (County or Subdivision) New Mexico (State or Territory)

The elevation of the derrick floor above sea level is 7,001 ft.

DETAILS OF WORK

(State names of and expected depths to objective sands; show sizes, weights, and lengths of proposed casings; indicate mudding jobs, cementing points, and all other important proposed work)

4700 foot test to granite. New 10 1/2 in. 75# surface casing to be set at 500 feet, with cement circulated. Contractor: Aspen Drilling Co.

Verbal approval from R. McBrath 4:00 p.m. 5/2/59

I understand that this plan of work must receive approval in writing by the Geological Survey before operations may be commenced.

Company Stella Dynart

Address Box 134

Albuquerque, New Mexico

By Henry S. Bridgely

Title Consulting Geologist

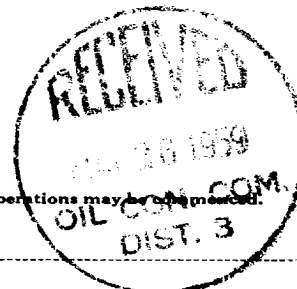

NEW MEXICO
OIL CONSERVATION COMMISSION

Form C-128

Well Location and/or Gas Proration Plat

Date 21 May, 1959

Operator Stella Eysart

Lease Federal (NW 060207)

Well No. 14-1 Section 14 Township 14 North Range Ten West (10) NMPM

Located 660.0 Feet From North Line, 330.0 Feet From West Line,

McKinley County, New Mexico. G. L. Elevation 7,210.6

Name of Producing Formation wildcat Pool Dedicated Acreage 40

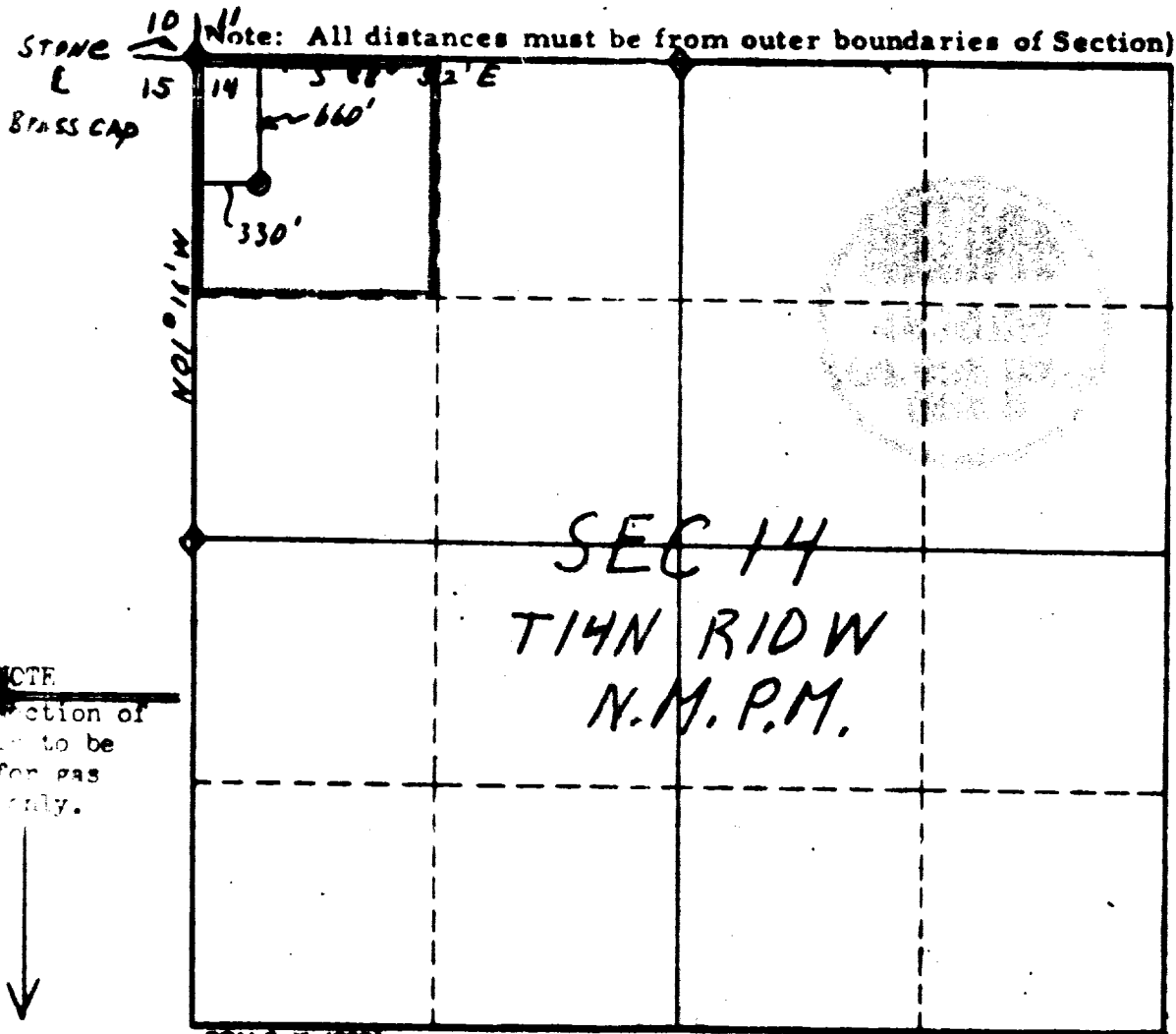

1. Is this Well a Dual Comp. ? Yes No
2. If the answer to Question 1 is yes, are there any other dually completed wells within the dedicated acreage ? Yes No

Name Henry S. Birdseye - Henry S. Birdseye
Position Consulting Geologist
Representing Stella Eysart
Address Box 2218, Albuquerque, New Mexico

This is to certify that the above plat was prepared from field notes of actual surveys made by me or under my supervision and that the same are true and correct to the best of my knowledge and belief.

Date Surveyed 21 May, 1959
James R. Simpson
Registered Professional Engineer and/or
Land Surveyor Box 2218

MILAN, N.M.

