

(SUBMIT IN TRIPLICATE)

Land Office Santa Fe, New Mexico

Lease No. 01461 - N.M.

Unit \_\_\_\_\_

**APPROVED**

AUG 23 1957

JERRY W. LONG  
ACTING DISTRICT

UNITED STATES  
DEPARTMENT OF THE INTERIOR  
GEOLOGICAL SURVEY

**SUNDRY NOTICES AND REPORTS ON WELLS**

NOTICE OF INTENTION TO DRILL.....	<input checked="" type="checkbox"/>	SUBSEQUENT REPORT OF WATER SHUT-OFF.....	
NOTICE OF INTENTION TO CHANGE PLANS.....		SUBSEQUENT REPORT OF SHOOTING OR ACIDIZING.....	
NOTICE OF INTENTION TO TEST WATER SHUT-OFF.....		SUBSEQUENT REPORT OF ALTERING CASING.....	
NOTICE OF INTENTION TO RE-DRILL OR REPAIR WELL.....		SUBSEQUENT REPORT OF RE-DRILLING OR REPAIR.....	
NOTICE OF INTENTION TO SHOOT OR ACIDIZE.....		SUBSEQUENT REPORT OF ABANDONMENT.....	
NOTICE OF INTENTION TO PULL OR ALTER CASING.....		SUPPLEMENTARY WELL HISTORY.....	
NOTICE OF INTENTION TO ABANDON WELL.....			

(INDICATE ABOVE BY CHECK MARK NATURE OF REPORT, NOTICE, OR OTHER DATA)

C. DAVIS SKINNER

August 22, 1957

Well No. 1 is located 366 ft. from [N] line and 890 ft. from [E] line of sec. 26

16 1/4 Sec. 26  
(1/4 Sec and Sec. No.)

16N 7E  
(Twp.) (Range)

N.M.P.M.  
(Meridian)

(Field)

Huachuca County  
(County or Subdivision)

New Mexico  
(State or Territory)

The elevation of the derrick floor above sea level is 6539 ft.

**DETAILS OF WORK**

(State names of and expected depths to objective sands; show sizes, weights, and lengths of proposed casings; indicate mudding jobs, cementing points, and all other important proposed work)

Objective Sands - Hospah 1500 Ft. Gallup, 1750  
Casn, 9 5/8", H-40, 32.30 #/ft. 100 ft.  
5 1/2", J-55 14#/ft. 2,000ft.

Will mud up at commencement of drilling.

Cementing point 9 5/8" surface casn w 100 sacks  
5 1/2" casn at 2,000ft, w 150 sacks

Prep to test the Hospah-Gallup. Intend to perf. and test through casn. may sand oil fr st. Total Depth expected at 2200 ft, at base of Hospah.



I understand that this plan of work must receive approval in writing by the Geological Survey before operations may be commenced.

Company Cities Service Oil Co.

Address 3010 Monte Vista, N.M.

Albuquerque, New Mexico

By

Title

NEW MEXICO OIL CONSERVATION COMMISSION

Well Location and Acreage Dedication Plat

Section A.

Date August 22, 1957

Operator Cities Service Oil Company Lease \_\_\_\_\_  
Well No. \_\_\_\_\_ Unit Letter \_\_\_\_\_ Section 26 Township 16 North Range 7 West NMPM  
Located 566 Feet From North Line, 890 Feet From East Line  
County McKinley G. L. Elevation 6529 Dedicated Acreage 40 Acres  
Name of Producing Formation Hesperia - Gallup Pool \_\_\_\_\_

1. Is the Operator the only owner\* in the dedicated acreage outlined on the plat below?  
Yes 3 No \_\_\_\_\_.
2. If the answer to question one is "no," have the interests of all the owners been consolidated by communitization agreement or otherwise? Yes \_\_\_\_\_ No \_\_\_\_\_. If answer is "yes,"  
Type of Consolidation \_\_\_\_\_
3. If the answer to question two is "no," list all the owners and their respective interests below:

Owner

Land Description

\_\_\_\_\_  
\_\_\_\_\_  
\_\_\_\_\_

\_\_\_\_\_  
\_\_\_\_\_  
\_\_\_\_\_

Section. B

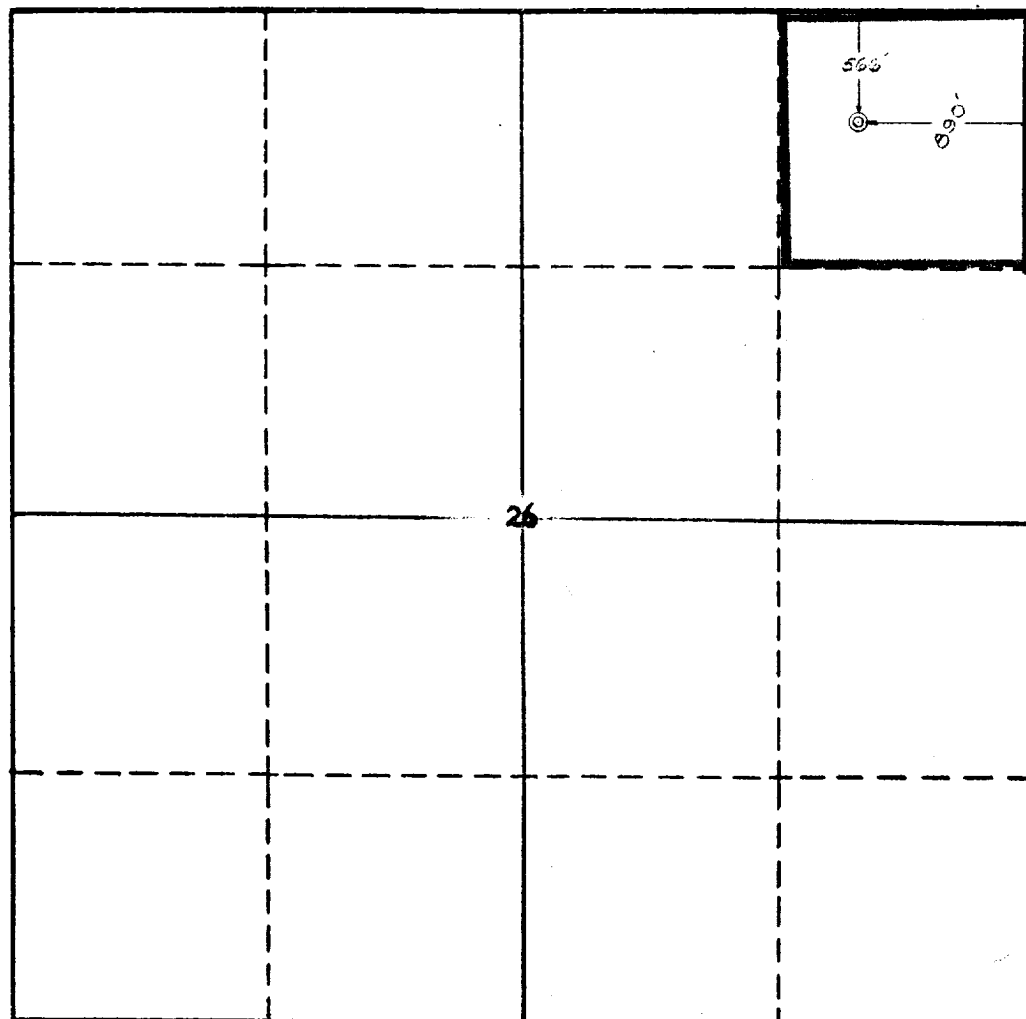

This is to certify that the information in Section A above is true and complete to the best of my knowledge and belief.

**CITIES SERVICE OIL COMPANY**

(Operator)

*J. Frank Riney*  
(Representative)  
**3010 Monte Vista,  
Albuquerque, New Mexico**

Address

This is to certify that the well location on the plat in Section B is based on field notes of actual survey made under my supervision and that the same is true to the best of my knowledge and belief.

Date Surveyed August 1, 1957

*Ernest V. Echohawk*  
Ernest V. Echohawk  
Registered Land Surveyor.

Certificate No. 1545

