



IN REPLY REFER TO:

UNITED STATES
DEPARTMENT OF THE INTERIOR
GEOLOGICAL SURVEY
P. O. Box 965
Farmington, New Mexico

COPY TO D. C. G.

December 22, 1955

Basin Natural Gas Corporation
109 West Chase Street
Antes, New Mexico

Re: New Mexico 01460

Gentlemen:

Receipt is acknowledged of your "Notice of Intention to Drill" dated December 12, 1955 covering your well No. 1 Woodward in NE 1/4 sec. 19, T. 16 N., R. 5 W., N. M. P. M., McKinley County, New Mexico.

Your proposed work is hereby approved subject to compliance with the provisions of the "Oil and Gas Operating Regulations" revised May 25, 1942, a copy of which will be sent to you on request, and subject to the following conditions:

1. Drilling operations so authorized are subject to the attached sheet for general conditions of approval.
2. Furnish copies of all logs.

Very truly yours,

P. T. McGrath
District Engineer

PTMcGrath:ac

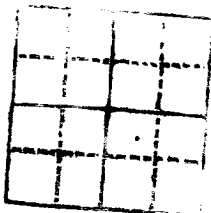

UNITED STATES
DEPARTMENT OF THE INTERIOR
GEOLOGICAL SURVEY



Washington, D. C.

Very truly yours,
[Signature]

Enclosed for [Name]

Very truly yours,

[Faint, illegible text block]

[Faint, illegible text block]

[Faint, illegible text block]

[Faint, illegible text block]

[Faint, illegible text block]

[Faint, illegible text block]

[Faint, illegible text block]

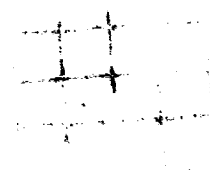

Form 9-331a
(Feb. 1951)

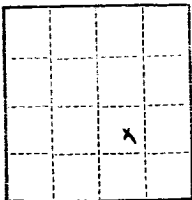

(SUBMIT IN TRIPLICATE)

UNITED STATES
DEPARTMENT OF THE INTERIOR
GEOLOGICAL SURVEY

Land Office Santa Fe
Lease No. HM 01460
Unit _____

SUNDRY NOTICES AND REPORTS ON WELLS

NOTICE OF INTENTION TO DRILL	<input checked="" type="checkbox"/>	SUBSEQUENT REPORT OF WATER SHUT-OFF	
NOTICE OF INTENTION TO CHANGE PLANS		SUBSEQUENT REPORT OF SHOOTING OR ACIDIZING	
NOTICE OF INTENTION TO TEST WATER SHUT-OFF		SUBSEQUENT REPORT OF ALTERING CASING	
NOTICE OF INTENTION TO RE-DRILL OR REPAIR WELL		SUBSEQUENT REPORT OF RE-DRILLING OR REPAIR	
NOTICE OF INTENTION TO SHOOT OR ACIDIZE		SUBSEQUENT REPORT OF ABANDONMENT	
NOTICE OF INTENTION TO PULL OR ALTER CASING		SUPPLEMENTARY WELL HISTORY	
NOTICE OF INTENTION TO ABANDON WELL			

(INDICATE ABOVE BY CHECK MARK NATURE OF REPORT, NOTICE, OR OTHER DATA)

Well No. 1 is located 1680 ft. from N line and 1680 ft. from E line of sec. 19
34/437/4 19 16 North & West 34th T. 437th R. 4th P.M.
(Sec. and Sec. No.) (Twp.) (Range) (Meridian)
McKinley New Mexico
(Field) (County or Subdivision) (State or Territory)

The elevation of the derrick floor above sea level is _____ ft.

DETAILS OF WORK

(State names of and expected depths to objective sands; show sizes, weights, and lengths of proposed casings; indicate mudding jobs, cementing points, and all other important proposed work)

Test all sands for oil and gas to a T.D. of 3300 feet or to the Entrada Sand.

Will set 10 inch surface pipe to the first water zone, 6 inch casing to approximately 1800 feet, set 7 inch casing to the Total depth of 3300 feet.

Will cement mudline casing at 3300 feet.

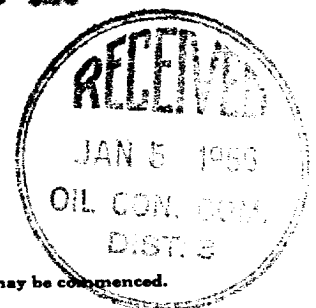

I understand that this plan of work must receive approval in writing by the Geological Survey before operations may be commenced.

Company Basin Natural Gas Corporation

Address 100 E. Chase Street, Aztec, New Mexico

By M. Kranovich

Title Asst. Treasurer

1944

1944

1944

1944

1944

1944

1944

1944

1944

1944

1944

1944

1944

1944

1944

1944

1944

1944

1944

1944

1944

1944

1944

1944

1944

1944

1944

1944

1944

1944

1944

1944

1944

1944

1944

1944

1944

Company **BASIN NATURAL GAS CORPORATION**

Lease No. **NM 01460** Well No. **1**

Sec. **19**, T. **16 N.**, R. **5 W.**, N.M.P.M.

Location **1650' FROM THE SOUTH LINE AND 1650' FROM THE EAST LINE.**

Elevation

MC KINLEY COUNTY

NEW MEXICO

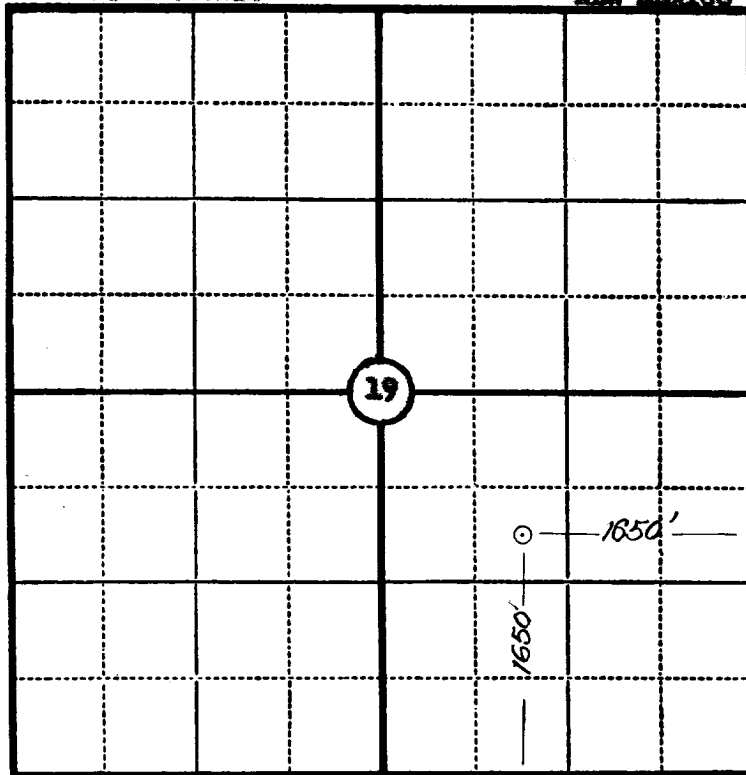

Scale—4 inches equal 1 mile.

This is to certify that the above plat was prepared from field notes of actual surveys made by me or under my supervision and that the same are true and correct to the best of my knowledge and belief.

Seal:

James P. Leese

Registered Land Surveyor.

James P. Leese

N. Mex. Reg. No. 1463

Surveyed **8 December**, 19**55**

SAN JUAN ENGINEERING COMPANY, FARMINGTON, N. M.

720 13 100
U. S. GEOLOGICAL SURVEY
FARMINGTON, NEW MEXICO

