

USGS - 3
Moran - 1
File - 1

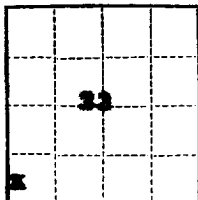

(SUBMIT IN TRIPLICATE)

UNITED STATES
DEPARTMENT OF THE INTERIOR
GEOLOGICAL SURVEY

Land Office Santa Fe
Lease No. MM - 01487
Unit _____

SUNDRY NOTICES AND REPORTS ON WELLS

NOTICE OF INTENTION TO DRILL.....	SUBSEQUENT REPORT OF WATER SHUT-OFF.....	
NOTICE OF INTENTION TO CHANGE PLANS.....	SUBSEQUENT REPORT OF SHOOTING OR ACIDIZING.....	
NOTICE OF INTENTION TO TEST WATER SHUT-OFF.....	SUBSEQUENT REPORT OF ALTERING CASING.....	
NOTICE OF INTENTION TO RE-DRILL OR REPAIR WELL.....	SUBSEQUENT REPORT OF RE-DRILLING OR REPAIR.....	
NOTICE OF INTENTION TO SHOOT OR ACIDIZE.....	SUBSEQUENT REPORT OF ABANDONMENT.....	
NOTICE OF INTENTION TO PULL OR ALTER CASING.....	SUPPLEMENTARY WELL HISTORY.....	
NOTICE OF INTENTION TO ABANDON WELL.....	<u>DET</u>	<u>X</u>

(INDICATE ABOVE BY CHECK MARK NATURE OF REPORT, NOTICE, OR OTHER DATA)

October 4, 1955

NW-Moran
Well No. #1 Federal is located 660 ft. from XX line and 700 ft. from XX line of sec. 33

SW/4 NY/4 33 17N 6W N.M.P.M.
(1/4 Sec. and Sec. No.) (Twp.) (Range) (Meridian)
Wildcat (Dakota) McKinley New Mexico
(Field) (County or Subdivision) (State or Territory)

The elevation of the ungraded ground above sea level is 6538 ft.

DETAILS OF WORK

(State names of and expected depths to objective sands; show sizes, weights, and lengths of proposed casings; indicate mudding jobs, cementing points, and all other important proposed work)

Drill 7-7/8" hole to 2040' & run DET # 2 fr 2070-2040. TO 4 hrs & 31 30 mins.
Good blow 2 hrs, slight thereafter. Sec. 2450' mud -- 130' was oil cut.
Trace of oil thru out. IF 820. YF 1075. SIP 1110. IM 1425. FM 1475.
Drig ahead.

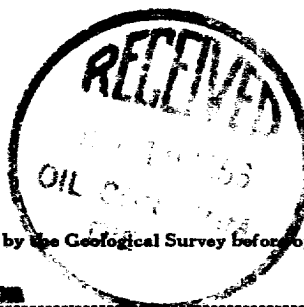

I understand that this plan of work must receive approval in writing by the Geological Survey before operations may be commenced.

Company Northwest Production CorporationAddress 530 Sims BuildingAlbuquerque, New MexicoBy RAY PHILLIPS
Ray PhillipsTitle Asst. Mgr., Production Operations