

NEW MEXICO OIL CONSERVATION COMMISSION

Santa Fe, New Mexico

Form C-101
Revised (12/1/55)

NOTICE OF INTENTION TO DRILL

Notice must be given to the District Office of the Oil Conservation Commission and approval obtained before drilling or recompletion begins. If changes in the proposed plan are considered advisable, a copy of this notice showing such changes will be returned to the sender. Submit this notice in QUINTUPLICATE. One copy will be returned following approval. See additional instructions in Rules and Regulations of the Commission. If State Land submit 6 Copies Attach Form C-128 in triplicate to first 3 copies of form C-101

Santa Fe, New Mexico

(Place)

October 14, 1960

(Date)

OIL CONSERVATION COMMISSION
SANTA FE, NEW MEXICO

Gentlemen:

You are hereby notified that it is our intention to commence the Drilling of a well to be known as

United Western Minerals Company

(Company or Operator)

Sinclair

(Lease)

Well No. **1**, in **A** The well is

(Unit)

located **660** feet from the **North** line and **660** feet from the**East** line of Section **29**, T. **19N**, R. **10W**, NMPM.(GIVE LOCATION FROM SECTION LINE) **Wildcat** Pool, **McKinley** County

If State Land the Oil and Gas Lease is No.

If patented land the owner is **A & P Railroad**

Address.

We propose to drill well with drilling equipment as follows: **Well to be drilled with****Failing Core Rig**

The status of plugging bond is.

Drilling Contractor **Four Corners Exploration Co.**We intend to complete this well in the **Hospah- Gallup**formation at an approximate depth of **2200** feet.

CASING PROGRAM

We propose to use the following strings of Casing and to cement them as indicated:

Size of Hole	Size of Casing	Weight per Foot	New or Second Hand	Depth	Sacks Cement
7-3/4"	5-1/2"	17#	S.H.	20 - 30	20
4-3/4"	3"	9.20#	New	2200	100

If changes in the above plans become advisable we will notify you immediately.

ADDITIONAL INFORMATION (If recompletion give full details of proposed plan of work.)

Approved 10-17, 19 60
Except as follows:

Sincerely yours,

United Western Minerals Company

(Company or Operator)

By [Signature]Position **President**

Send Communications regarding well to

Name **United Western Minerals Company**Address **P. O. Box 381, Santa Fe, N. M.**

OIL CONSERVATION COMMISSION

By [Signature]

NEW MEXICO OIL CONSERVATION COMMISSION

Well Location and Acreage Dedication Plat

SECTION A.

Date October 14, 1960

Operator United Western Minerals Lease Sinclair - railroad
Well No. 1 Unit Letter A. Section 29 Township 19-N. Range 10-W. NMPM
Located 660' Feet From North Line, 660' Feet From East Line
County McKinley G. L. Elevation 6717 Dedicated Acreage _____ Acres
Name of Producing Formation Gallup Pool Wildcat

1. Is the Operator the only owner* in the dedicated acreage outlined on the plat below? Yes ☒ No ☐
2. If the answer to question One is "No," have the interests of all the owners been consolidated by communization agreement or otherwise? Yes _____ No _____. If answer is "Yes," Type of Consolidation _____
3. If the answer to question Two is "No," list all the owners and their respective interests below:

OWNER

LAND DESCRIPTION



SECTION B.

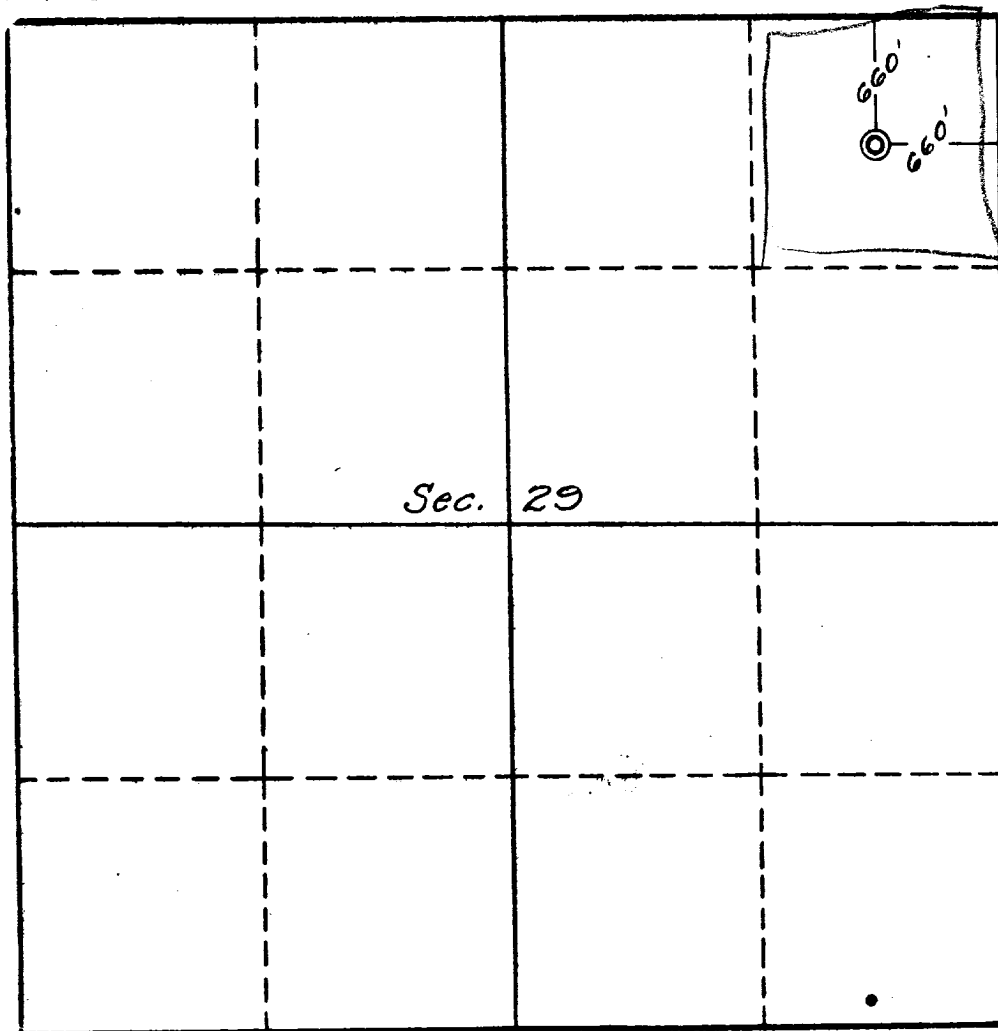

This is to certify that the information in Section A above is true and complete to the best of my knowledge and belief.

United Western Minerals Company
(OPERATOR)

By: Leland Thompson, Jr.
Leland Thompson, Jr., Pres.

P. O. Box 381, Santa Fe, N.M.
(ADDRESS)

This is to certify that the well location shown on the plat in Section B was plotted from field notes of actual survey made by me or under my supervision and that the same is true and correct to the best of my knowledge and belief.

Date Surveyed October 12, 1960

Four States Engineering Co.
FARMINGTON, NEW MEXICO

E. L. Poter
REGISTERED ENGINEER OR
LAND SURVEYOR

Certificate No. 3084

