

NEW MEXICO OIL CONSERVATION COMMISSION
Santa Fe, New Mexico

Form C-101
Revised (12/1/55)

30-031-05367

NOTICE OF INTENTION TO DRILL

Notice must be given to the District Office of the Oil Conservation Commission and approval obtained before drilling or recompletion begins. If changes in the proposed plan are considered advisable, a copy of this notice showing such changes will be returned to the sender. Submit this notice in QUINTUPLICATE. One copy will be returned following approval. See additional instructions in Rules and Regulations of the Commission. If State Land submit 6 Copies Attach Form C- 128 in triplicate to first 3 copies of form C-101

Farmington, New Mexico

(Place)

November 9, 1959

(Date)

OIL CONSERVATION COMMISSION
SANTA FE, NEW MEXICO

Gentlemen:

You are hereby notified that it is our intention to commence the Drilling of a well to be known as

R. J. Scanlon & Guy Shepard

(Company or Operator)

Ray Lease

(Lease)

Well No. Ray #1

C

(Unit)

The well is

located 350 feet from the North line and 2310 feet from the West

line of Section 28, T. 20N, R. 9W, NMPM.

(GIVE LOCATION FROM SECTION LINE) Red Mountain Pool, McKinley County

If State Land the Oil and Gas Lease is No. E-5168

If patented land the owner is

Address

We propose to drill well with drilling equipment as follows: Rotary drill

using a Mayhew 2000 Drilling Unit

The status of plugging bond is Submitted this date

Drilling Contractor Self

We intend to complete this well in the Huerfano Sand

formation at an approximate depth of 500

CASING PROGRAM

We propose to use the following strings of Casing and to cement them as indicated:

Size of Hole	Size of Casing	Weight per Foot	New or Second Hand	Depth	Backs Cement
9 1/8	7 5/8	7	Used	30	10
5 3/4	5 1/2	55	Used	400	30

If changes in the above plans become advisable we will notify you immediately.

ADDITIONAL INFORMATION (If recompletion give full details of proposed plan of work.)

Approved 11-12, 1959
Except as follows:

OIL CONSERVATION COMMISSION

By Emory C. [Signature]

Sincerely yours,

R. J. Scanlon & Guy Shepard

(Company or Operator)

By R. J. Scanlon

Position Head Communications regarding well to

Name R. J. Scanlon

Address Box 1238, Farmington, N. M.

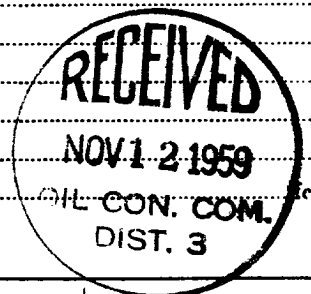

NEW MEXICO OIL CONSERVATION COMMISSION
WELL LOCATION AND ACREAGE DEDICATION PLAT

FORM C-128
Revised 5/1/57

SEE INSTRUCTIONS FOR COMPLETING THIS FORM ON THE REVERSE SIDE

SECTION A

Operator R. J. Scanlon & Guy Shepard		Lease X-5468 Harlan Ray & G. F. Ray, Jr.		Well No. Ray #1
Unit Letter C	Section 28	Township 20N	Range 9W	County Hobbs
Actual Footage Location of Well: 330 feet from the North line and 2310 feet from the West line				
Ground Level Elev. 6385	Producing Formation Penefee	Pool Red Mountain	Dedicated Acreage: 4.14 Acres	

1. Is the Operator the only owner in the dedicated acreage outlined on the plat below? YES ☒ NO ____ . ("Owner" means the person who has the right to drill into and to produce from any pool and to appropriate the production either for himself or for himself and another. (65-3-29 (e) NMSA 1935 Comp.)
2. If the answer to question one is "no," have the interests of all the owners been consolidated by communitization agreement or otherwise? YES ____ NO ____ . If answer is "yes," Type of Consolidation ____
3. If the answer to question two is "no," list all the owners and their respective interests below:

Owner	Land Description

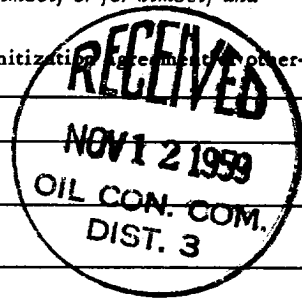

SECTION B

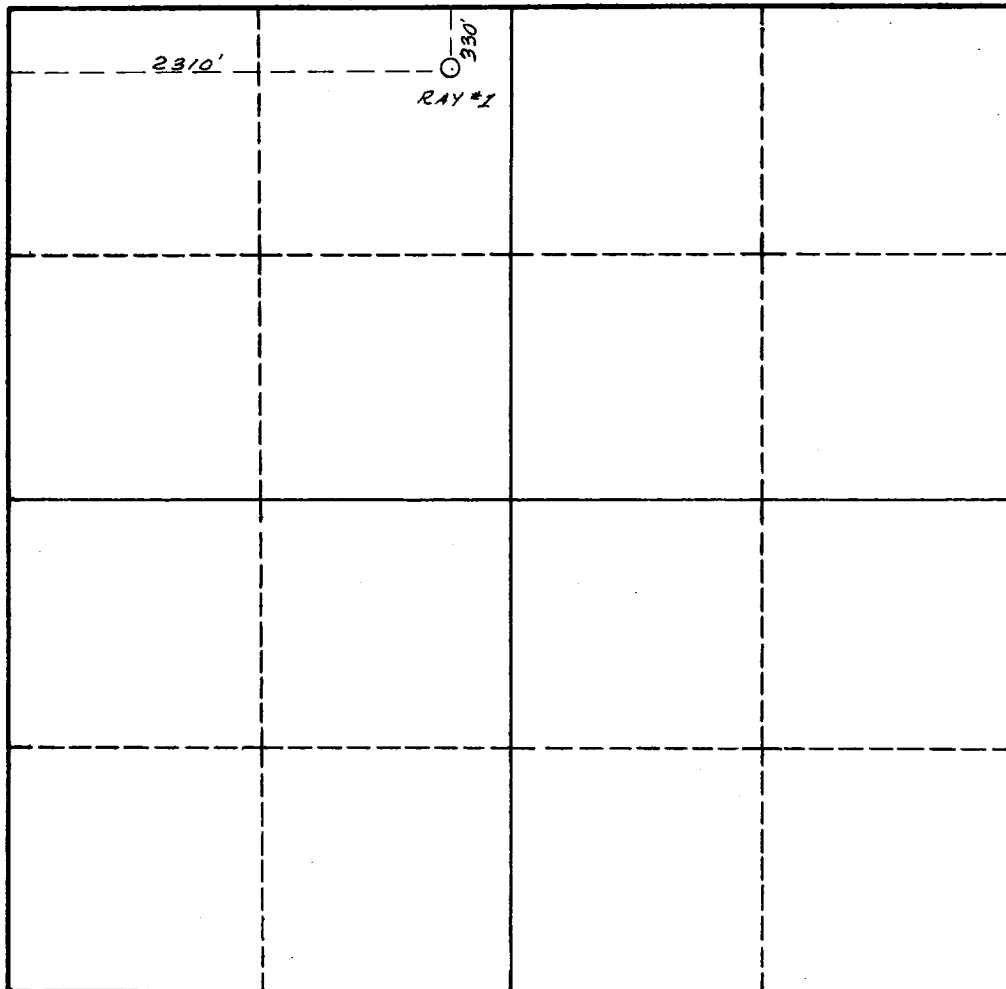

CERTIFICATION

I hereby certify that the information in SECTION A above is true and complete to the best of my knowledge and belief.

Name **R. J. Scanlon**
Position
Company
Date **11/9/59**

I hereby certify that the well location shown on the plat in SECTION B was plotted from field notes of actual surveys made by me or under my supervision, and that the same is true and correct to the best of my knowledge and belief.

Date Surveyed **10/23/59**
Registered Professional Engineer and/or Land Surveyor
R. J. Scanlon
Certificate No. **M. #1457**

0 330 660 990 1320 1650 1980 2310 2640 2000 1500 1000 500 0