

NUMBER OF COPIES RECEIVED	
DISTRIBUTION	
SANTA FE	2
FILE	✓
U.S.G.S.	2
LAND OFFICE	
TRANSPORTER	
OIL CAS	
PRODUCTION OFFICE	
OPERATOR	1

NEW MEXICO OIL CONSERVATION COMMISSION
Santa Fe, New Mexico

Form C-101
Revised (12/1/55)

NOTICE OF INTENTION TO DRILL

Notice must be given to the District Office of the Oil Conservation Commission and approval obtained before drilling or recompletion begins. If changes in the proposed plan are considered advisable, a copy of this notice showing such changes will be returned to the sender. Submit this notice in QUINTUPPLICATE. One copy will be returned following approval. See additional instructions in Rules and Regulations of the Commission. If State Land submit 6 Copies Attach Form C- 128 in triplicate to first 3 copies of form C-101

Farmington N. M.
(Place)

June 22, 1962
(Date)

OIL CONSERVATION COMMISSION
SANTA FE, NEW MEXICO

Gentlemen:

You are hereby notified that it is our intention to commence the Drilling of a well to be known as

Scanlon-Shepard

(Company or Operator)

Santa Fe Railroad Co.
(Lease)

Well No Santa Fe # 10, in H (Unit) The well is

located 2310 feet from the North line and 990 feet from the East line of Section 21, T 20N, R 9W, NMPM.

(GIVE LOCATION FROM SECTION LINE) Chaco-Wash Mesa Verde Pool, McKinley County

If State Land the Oil and Gas Lease is No.

If patented land the owner is Santa Fe Railroad Co.

Address Los Angeles, California

We propose to drill well with drilling equipment as follows: Mayhew Rotary

The status of plugging bond is Current

Drilling Contractor Self

We intend to complete this well in the Red Mountain Sand formation at an approximate depth of 550' feet.

CASING PROGRAM

We propose to use the following strings of Casing and to cement them as indicated:

Size of Hole	Size of Casing	Weight per Foot	New or Second Hand	Depth	Sacks Cement
<u>5 3/4"</u>	<u>4"</u>	<u>11 Lb.</u>	<u>Used</u>	<u>510'</u>	<u>10</u>

If changes in the above plans become advisable we will notify you immediately.

ADDITIONAL INFORMATION (If recompletion give full details of proposed plan of work.)

Approved
Except as follows:

6-28, 1962

Sincerely yours,

Scanlon-Shepard

(Company or Operator)

By R.J. Scanlon

Position Owner

Send Communications regarding well to

Name R. J. Scanlon

Address Box 601, Farmington, N. M.

OIL CONSERVATION COMMISSION
By Ernest Chavez

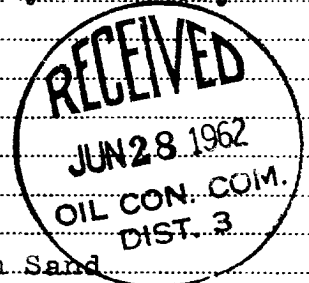

NEW MEXICO OIL CONSERVATION COMMISSION
WELL LOCATION AND ACREAGE DEDICATION PLAT

FORM C-128
Revised 5/1/57

SEE INSTRUCTIONS FOR COMPLETING THIS FORM ON THE REVERSE SIDE

SECTION A

Operator Scanlon-Shepard		Lease Santa Fe Railroad Co.		Well No. 10
Tract Letter H	Section 21	Township 20N	Range 9W	County McKinley
Actual Footage Location of Well: 990 feet from the East line and 2310 feet from the North line				
Ground Level Elev. 6413	Producing Formation Mesa Verde	Pool Chaco-Wash Mesa Verde	Dedicated Acreage: SE NE 40 Acres	

1. Is the Operator the only owner in the dedicated acreage outlined on the plat below? YES ☒ NO ☐ ("Owner" means the person who has the right to drill into and to produce from any pool and to appropriate the production either for himself or for himself and another. (65-3-29 (e) NMSA 1935 Comp.)
2. If the answer to question one is "no," have the interests of all the owners been consolidated by communitization agreement or otherwise? YES ☐ NO ☐ If answer is "yes," Type of Consolidation _____
3. If the answer to question two is "no," list all the owners and their respective interests below:

Owner	Land Description



SECTION B

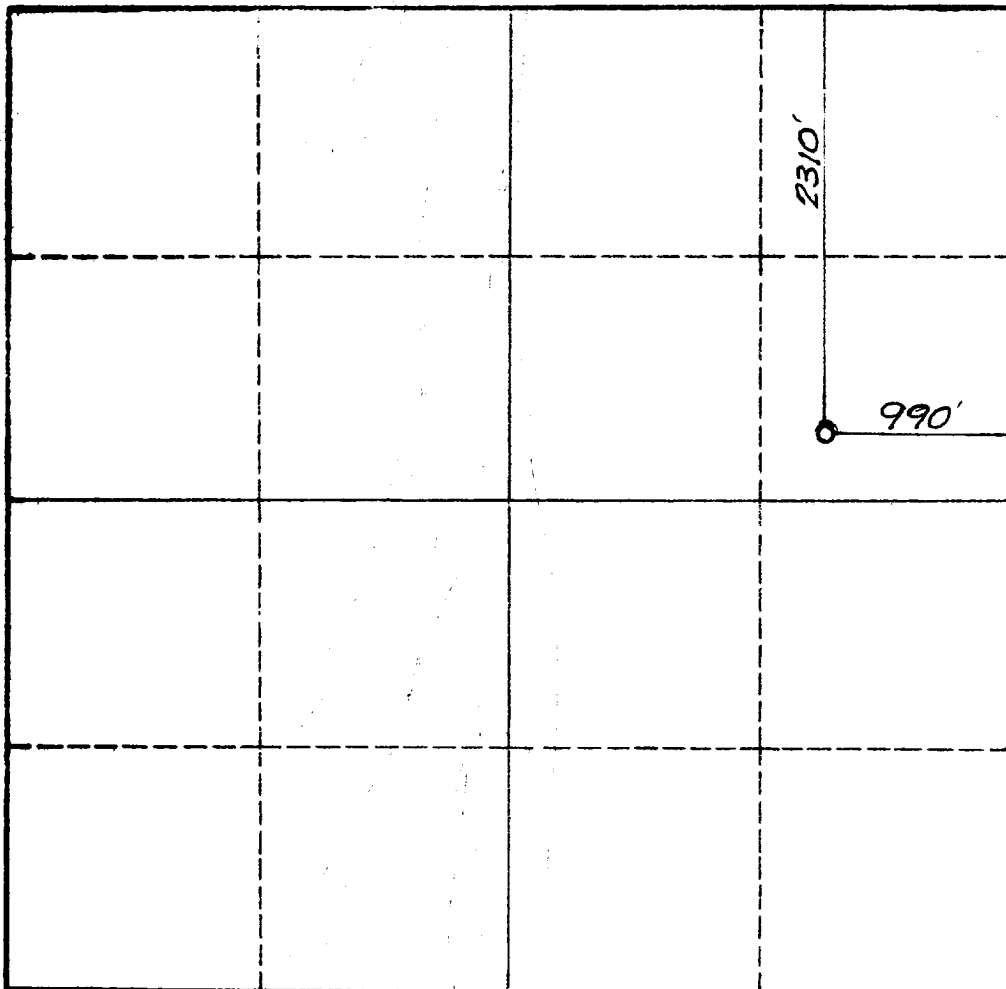

I hereby certify that the information in SECTION A above is true and complete to the best of my knowledge and belief.

Name P. J. Scanlon
Position Owner
Company Scanlon-Shepard
Date June 19, 1962

I hereby certify that the well location shown on the plat in SECTION B was plotted from field notes of actual surveys made by me or under my supervision, and that the same is true and correct to the best of my knowledge and belief.

Date Surveyed June 10, 1962
Registered Professional Engineer and/or Land Surveyor P. J. Scanlon
Certificate No. #1427

0 330 660 990 1320 1650 1980 2310 2640 2000 1500 1000 500 0

INSTRUCTIONS FOR COMPLETION OF FORM C-128

1. Operator shall furnish and certify to the information called for in Section A.
2. Operator shall outline the dedicated acreage for *both* oil and gas wells on the plat in Section B.
3. A registered professional engineer or land surveyor registered in the State of New Mexico or approved by the Commission shall show on the plat the location of the well and certify this information in the space provided.
4. All distances shown on the plat must be from the outer boundaries of the Section.
5. If additional space is needed for listing owners and their respective interests as required in question 3 of Section A, please use space below.