

add label

NO. OF COPIES RECEIVED	
DISTRIBUTION	5
SANTA FE	1
FILE	1 ✓
U.S.G.S.	2
LAND OFFICE	
OPERATOR	1

NEW MEXICO OIL CONSERVATION COMMISSION

Form C-101
Revised 1-1-65

5A. Indicate Type of Lease	
STATE <input type="checkbox"/>	FEE <input checked="" type="checkbox"/>
5. State Oil & Gas Lease No.	

APPLICATION FOR PERMIT TO DRILL, DEEPEN, OR PLUG BACK

1a. Type of Work		7. Unit Agreement Name	
b. Type of Well DRILL <input checked="" type="checkbox"/> DEEPEN <input type="checkbox"/> PLUG BACK <input type="checkbox"/>		*****	
OIL WELL <input checked="" type="checkbox"/> GAS WELL <input type="checkbox"/> OTHER <input type="checkbox"/>		8. Farm or Lease Name	
SINGLE ZONE <input checked="" type="checkbox"/> MULTIPLE ZONE <input type="checkbox"/>		Santa Fe "B"	
2. Name of Operator		9. Well No.	
Skelly Oil Company		1	
3. Address of Operator		10. Field and Pool, or Wildcat	
P. O. Box 730 - Hobbs, New Mexico		Hooper Gallup	
4. Location of Well		12. County	
UNIT LETTER "B" LOCATED 640 FEET FROM THE South LINE		McKinley	
AND 835 FEET FROM THE East LINE OF SEC. 6 TWP. 17N RGE. 9W NMPM			
		19. Proposed Depth	
		1670'	
		19A. Formation	
		Gallup	
		20. Rotary or C.T.	
		Rotary	
21. Elevations (Show whether DF, RT, etc.)		21A. Kind & Status Plug. Bond	
6613' Gr		Blanket Bond #1253688	
		21B. Drilling Contractor	
		Grane Drilling Co.	
		22. Approx. Date Work will start	
		JUN 23 1966	

23.

PROPOSED CASING AND CEMENT PROGRAM

SIZE OF HOLE	SIZE OF CASING	WEIGHT PER FOOT	SETTING DEPTH	SACKS OF CEMENT	EST. TOP
9-7/8"	7-5/8"CD	24#	50'	25	Surface
6-3/4"	4-1/2"CD	9.5#	1670'	100	1200'

The 7-5/8" casing will be cemented by hand with approximately 25 sacks of cement. The Pump and Plug Process will be used on cementing the 4-1/2"CD casing string. The 4-1/2"CD casing will be perforated and the Gallup Formation treated with approximately 25,000 gallons of oil and 25,000# of 20-40 sand.

APPROVAL VALID
FOR 90 DAYS UNLESS
DRILLING COMMENCED,

EXPIRES 9-11-66

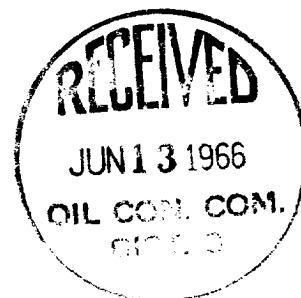

IN ABOVE SPACE DESCRIBE PROPOSED PROGRAM; IF PROPOSAL IS TO DEEPEN OR PLUG BACK, GIVE DATA ON PRESENT PRODUCTIVE ZONE AND PROPOSED NEW PRODUCTION ZONE. GIVE BLOWOUT PREVENTER PROGRAM, IF ANY.

I hereby certify that the information above is true and complete to the best of my knowledge and belief.

Signed (ORIGINAL SIGNED) H. E. Aab Title District Superintendent Date JUN 10 1966

(This space for State Use)

Original Signed by Emery C. Arnold SUPERVISOR DIST. #3 DATE JUN 13 1966

APPROVED BY TITLE DATE

CONDITIONS OF APPROVAL, IF ANY:

**NEW MEXICO OIL CONSERVATION COMMISSION
WELL LOCATION AND ACERAGE DEDICATION PLAT**

All distances must be from the outer boundaries of the Section

Operator Skelly Oil Company			Lease Santa Fe B		Well No. #1
Unit Letter P	Section 6	Township 17 North	Range 9 West	County McKinley	

Actual Footage Location of Well:
640 feet from the **South** line and **835** feet from the **East** line

Ground Level Elev. 6813	Producing Formation Gallup	Pool Hespera	Dedicated Acreage: 40 Acres
-----------------------------------	--------------------------------------	------------------------	---------------------------------------

1. Outline the acreage dedicated to the subject well by colored pencil or hatchure marks on the plat below.
2. If more than one lease is dedicated to the well, outline each and identify the ownership thereof (both as to working interest and royalty),
3. If more than one lease of different ownership is dedicated to the well, have the interests of all owners been consolidated by communization, unitization, force-pooling, etc?

() Yes () No If answer is "yes," type of consolidation

If answer is "no," list the owners and tract descriptions which have actually consolidated. (Use reverse side of this form if necessary.)

No allowable will be assigned to the well until all interests have been consolidated (by communization, unitization, forced-pooling, or otherwise) or until a non standard unit, eliminating such interests, has been approved by the Commission.

CERTIFICATION

I hereby certify that the information contained herein is true and complete to the best of my knowledge and belief.

Name
(ORIGINAL SIGNED) **H. E. Aab**
 Position
District Superintendent
 Company
Skelly Oil Company
 Date
JUN 10 1966

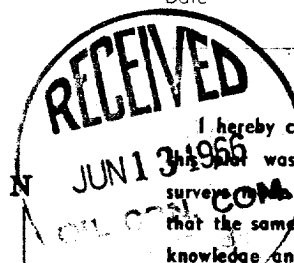
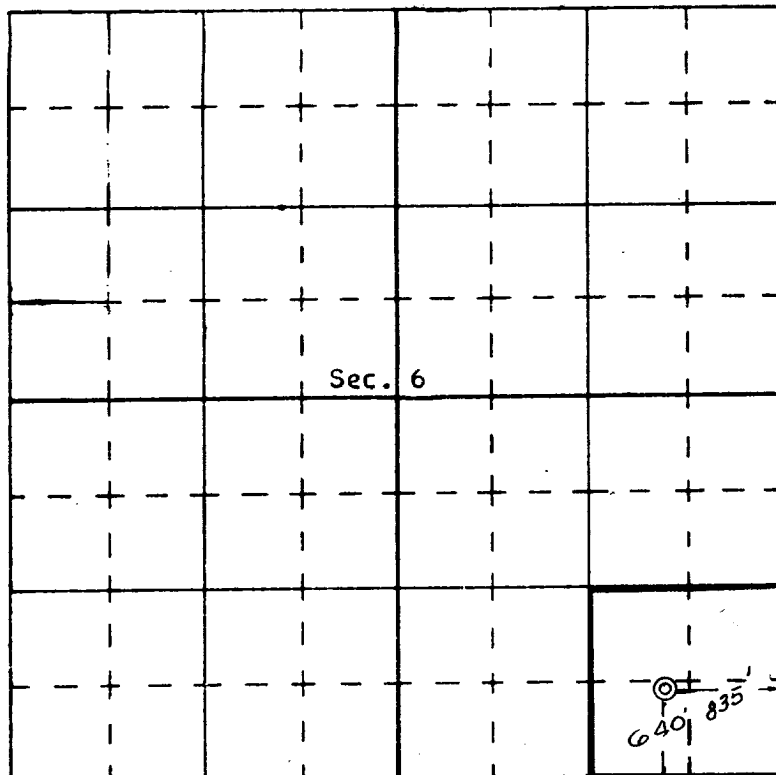

I hereby certify that the well location shown on this plat was plotted from field notes of actual surveys made by me or under my supervision, and that the same is true and correct to the best of my knowledge and belief.

Date Surveyed
May 26, 1966
 Registered Professional Engineer
 and/or Land Surveyor

E. J. Cook
 Certificate No. **3602**