

UNITED STATES
DEPARTMENT OF THE INTERIOR
GEOLOGICAL SURVEY

APPLICATION FOR PERMIT TO DRILL, DEEPEN, OR PLUG BACK

1a. TYPE OF WORK

DRILL ☒DEEPEN ☐PLUG BACK ☐

b. TYPE OF WELL

OIL
WELL ☐GAS
WELL ☐OTHER **Wildcat**SINGLE
ZONE ☐MULTIPLE
ZONE ☐

2. NAME OF OPERATOR

El Paso Co., Inc.

3. ADDRESS OF OPERATOR

800 Loma Linda Place, S.E., Albuquerque, NM

4. LOCATION OF WELL (Report location clearly and in accordance with any State requirements.*)

At surface

990 FSL, 2310 FWL, Sec. 11, T. 16N., R. 3W.

At proposed prod. zone

990 FSL, 2310 FWL, Sec. 11, T. 16N., R. 3W.

14. DISTANCE IN MILES AND DIRECTION FROM NEAREST TOWN OR POST OFFICE*

15 miles West of Cabazon, N.M.

15. DISTANCE FROM PROPOSED*

LOCATION TO NEAREST

PROPERTY OR LEASE LINE, FT.

(Also to nearest drlg. unit line, if any)

990'

16. NO. OF ACRES IN LEASE

2,56017. NO. OF ACRES ASSIGNED
TO THIS WELL**40 acres**

18. DISTANCE FROM PROPOSED LOCATION*

TO NEAREST WELL, DRILLING, COMPLETED,
OR APPLIED FOR, ON THIS LEASE, FT.**None**

19. PROPOSED DEPTH

1,500'

20. ROTARY OR CABLE TOOLS

Rotary

21. ELEVATIONS (Show whether DF, RT, GR, etc.)

6,366 GR.

22. APPROX. DATE WORK WILL START*

11/25/65

23.

PROPOSED CASING AND CEMENTING PROGRAM

SIZE OF HOLE	SIZE OF CASING	WEIGHT PER FOOT	SETTING DEPTH	QUANTITY OF CEMENT
9 5/8"	7"	18 lbs	30'	20 Sacks of Reg. Cement
6 1/2"	4.5"	8 lbs.	T.D.	40 Sacks of Reg. Cement

Plan to drill a 6 1/2" hole to approximately 1,500 feet to test the Mesquite sandstone. Will test by coring any sands in which a show is encountered down to this depth. If a commercial show is encountered, plan to run 4.5" casing to T.D. and complete by perforating and acidizing or fracturing.

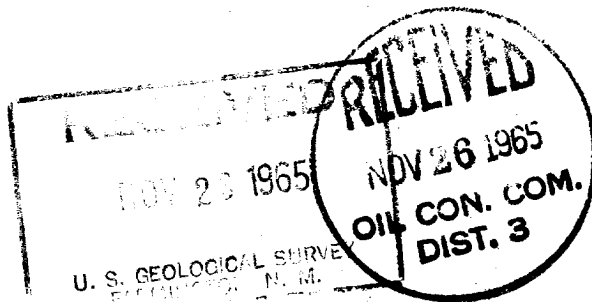

IN ABOVE SPACE DESCRIBE PROPOSED PROGRAM: If proposal is to deepen or plug back, give data on present productive zone and proposed new productive zone. If proposal is to drill or deepen directionally, give pertinent data on subsurface locations and measured and true vertical depths. Give blowout preventer program, if any.

24.

SIGNED

George P. Deras

TITLE

Secretary

DATE

November 20, 1965

(This space for Federal or State office use)

El Paso Co., Inc.

PERMIT NO.

APPROVAL DATE

APPROVED BY

TITLE

DATE

CONDITIONS OF APPROVAL, IF ANY:

Instructions

General: This form is designed for submitting proposals to perform certain well operations, as indicated, on all types of lands and leases for appropriate action by either a Federal or a State agency, or both, pursuant to applicable Federal and/or State laws and regulations. Any necessary special instructions concerning the use of this form and the number of copies to be submitted, particularly with regard to local, area, or regional procedures and practices, either are shown below or will be issued by, or may be obtained from, the local Federal and/or State office.

Item 1: If the proposal is to redrill to the same reservoir at a different subsurface location or to a new reservoir, use this form with appropriate notations. Consult applicable State or Federal regulations concerning subsequent work proposals or reports on the well.

Item 4: If there are no applicable State requirements, locations on Federal or Indian land should be described in accordance with Federal requirements. Consult local State or Federal office for specific instructions.

Item 14: Needed only when location of well cannot readily be found by road from the land or lease description. A plat, or plats, separate or on this reverse side, showing the roads to, and the surveyed location of, the well, and any other required information, should be furnished when required by Federal or State agency offices.

Items 15 and 18: If well is to be, or has been directionally drilled, give distances for subsurface location of hole in any present or objective production zone.

Item 22: Consult applicable Federal or State regulations, or appropriate officials, concerning approval of the proposal before operations are started.

NEW MEXICO OIL CONSERVATION COMMISSION
WELL LOCATION AND ACREAGE DEDICATION PLAT

Form C-102
Supersedes C-128
Effective 1-1-65

All distances must be from the outer boundaries of the Section.

Operator EI Pamco Corp.		Lease 2310		Well No. 3602
Unit Letter N	Section 11	Township 16 North	Range 5 West	County McKinley
Actual Footage Location of Well: 990 feet from the South line and 2310 feet from the West line				
Ground Level Elev: 6356	Producing Formation Alamosa	Pool 2310	Dedicated Acreage: 40 Acres	

1. Outline the acreage dedicated to the subject well by colored pencil or hachure marks on the plat below.
2. If more than one lease is dedicated to the well, outline each and identify the ownership thereof (both as to working interest and royalty).
Only one lease
3. If more than one lease of different ownership is dedicated to the well, have the interests of all owners been consolidated by communitization, unitization, force-pooling, etc?

☐ Yes ☐ No If answer is "yes," type of consolidation _____

If answer is "no," list the owners and tract descriptions which have actually been consolidated. (Use reverse side of this form if necessary.) _____

No allowable will be assigned to the well until all interests have been consolidated (by communitization, unitization, forced-pooling, or otherwise) or until a non-standard unit, eliminating such interests, has been approved by the Commission.

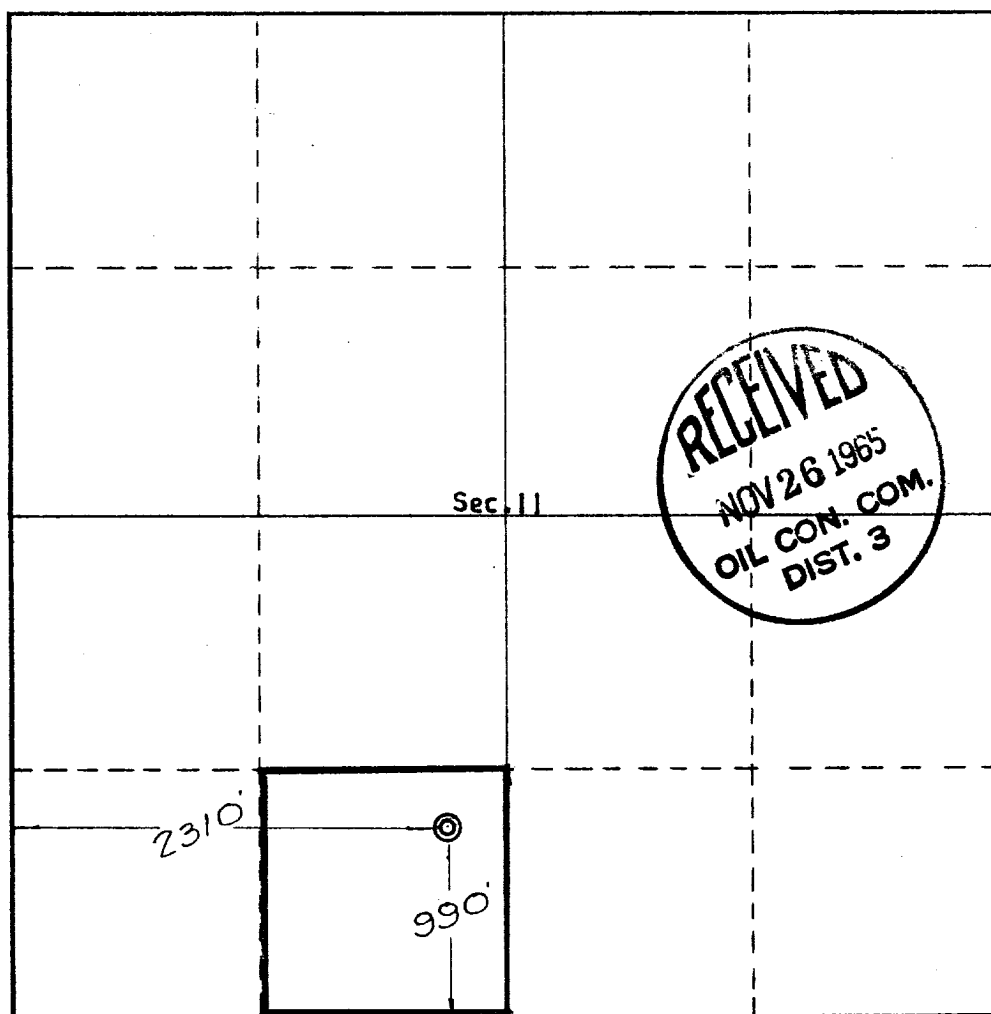

CERTIFICATION

I hereby certify that the information contained herein is true and complete to the best of my knowledge and belief.

Name **George F. Dunn**

Position **Secretary**

Company **EI Pamco, Inc.**

Date **11/24/65**

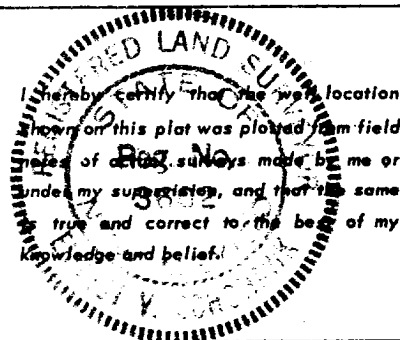

Date Surveyed
November 2, 1965

Registered Professional Engineer
and/or Land Surveyor

Certificate No. **3602**

