

NO. OF COPIES RECEIVED	5
DISTRIBUTION	
SANTA FE	1
FILE	1
U.S.G.S.	2
LAND OFFICE	
OPERATOR	1

Page 4

NEW MEXICO OIL CONSERVATION COMMISSION

Form C-101
Revised 1-1-65

5A. Indicate Type of Lease STATE <input type="checkbox"/> FEE <input checked="" type="checkbox"/>
5. State Oil & Gas Lease No.
7. Unit Agreement Name
8. Farm or Lease Name Santa Fe
9. Well No. 2-W
10. Field and Pool, or Wildcat Seven Lakes Field
12. County McKinley
19. Proposed Depth 500
19A. Formation Menefee Sand
20. Rotary or C.T. Rotary
21. Elevations (Show whether DF, RT, etc.) 6539 G.L.
21A. Kind & Status Plug. Bond \$10,000 blanket bond
21B. Drilling Contractor O. L. Ray Drilling Co.
22. Approx. Date Work will start Immediately

APPLICATION FOR PERMIT TO DRILL, DEEPEN, OR PLUG BACK					
1a. Type of Work DRILL <input checked="" type="checkbox"/> DEEPEN <input type="checkbox"/> PLUG BACK <input type="checkbox"/>					
b. Type of Well OIL WELL <input type="checkbox"/> GAS WELL <input type="checkbox"/> OTHER Water Injection SINGLE ZONE <input type="checkbox"/> MULTIPLE ZONE <input type="checkbox"/>					
2. Name of Operator Worldwide Petroleum Corporation					
3. Address of Operator 4150 E. Mississippi - McKinley, Okla. 74222 406 Mutual Savings Building, Fort Worth, Texas 76102					
4. Location of Well UNIT LETTER L LOCATED 1325 FEET FROM THE south LINE AND 5 FEET FROM THE west LINE OF SEC. 17 TWP. 18N RGE. 10W NMPM					
23. PROPOSED CASING AND CEMENT PROGRAM					
SIZE OF HOLE 5 1/8"	SIZE OF CASING 2 7/8"	WEIGHT PER FOOT	SETTING DEPTH 500'	SACKS OF CEMENT 40	EST. TOP Surface
IN ABOVE SPACE DESCRIBE PROPOSED PROGRAM: IF PROPOSAL IS TO DEEPEN OR PLUG BACK, GIVE DATA ON PRESENT PRODUCTIVE ZONE AND PROPOSED NEW PRODUCTIVE ZONE. GIVE BLOWOUT PREVENTER PROGRAM, IF ANY.					
I hereby certify that the information above is true and complete to the best of my knowledge and belief.					
Signed <u>Martha C. Wickers</u> Title <u>Assistant Secretary</u> Date <u>January 19, 1965</u>					
(This space for State Use)					
APPROVED BY <u>Ernest C. Chavira</u> TITLE _____ DATE <u>6-1-65</u>					
CONDITIONS OF APPROVAL, IF ANY:					



NEW MEXICO OIL CONSERVATION COMMISSION
WELL LOCATION AND ACREAGE DEDICATION PLAT

SECTION A.

DATE January 19, 1965

OPERATOR Worldwide Petroleum Corporation LEASE Santa Fe
WELL NO. 2 - W UNIT LETTER L SECTION 17 TOWNSHIP 18 North RANGE 10 West NMPM
LOCATED 1325 FEET FROM South LINE, 5 FEET FROM West LINE
COUNTY McKinley G. L. ELEVATION 6539 DEDICATED ACREAGE _____ ACRES
NAME OF PRODUCING FORMATION _____ POOL _____

1. IS THE OPERATOR THE ONLY OWNER* IN THE DEDICATED ACREAGE OUTLINED ON THE PLAT BELOW? YES _____ NO _____
2. IF THE ANSWER TO QUESTION ONE IS "NO," HAVE THE INTERESTS OF ALL THE OWNERS BEEN CONSOLIDATED BY COMMUNITIZATION AGREEMENT OR OTHERWISE? YES _____ NO _____ IF ANSWER IS "YES," TYPE OF CONSOLIDATION _____

3. IF THE ANSWER TO QUESTION TWO IS "NO," LIST ALL THE OWNERS AND THEIR RESPECTIVE INTERESTS BELOW:
- | OWNER | LAND DESCRIPTION |
|-------|------------------|
| | |
| | |
| | |

SECTION B.

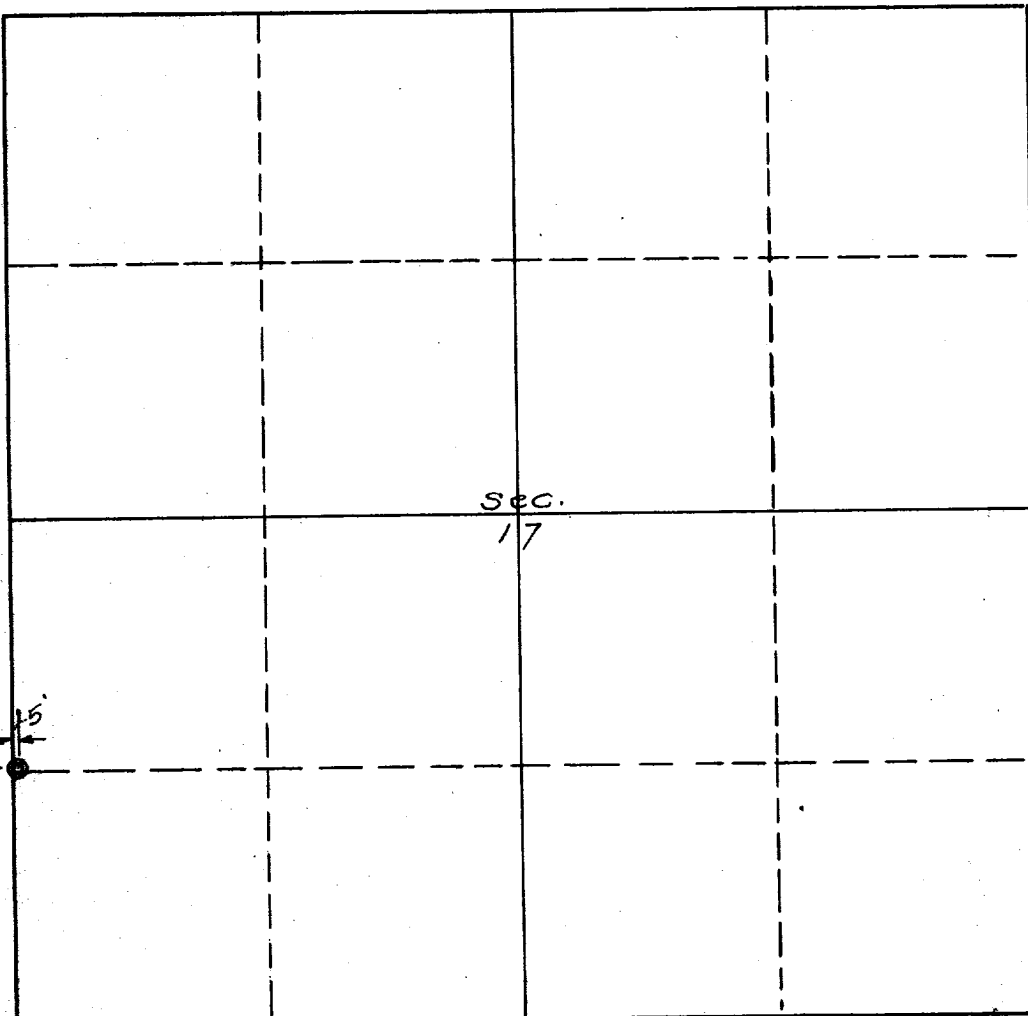

THIS IS TO CERTIFY THAT THE INFORMATION IN SECTION A ABOVE IS TRUE AND COMPLETE TO THE BEST OF MY KNOWLEDGE AND BELIEF.

WORLDWIDE PETROLEUM CORP.

(OPERATOR)

Martha C. Fickers

(REPRESENTATIVE)
**406 Mutual Savings Building
Fort Worth, Texas 76102**

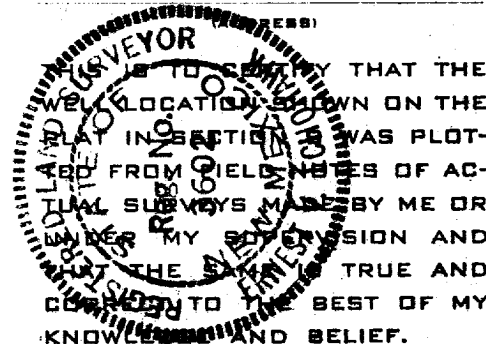

DATE SURVEYED Jan. 3, 1965

**FOUR STATES
ENGINEERING CO.**

FARMINGTON, NEW MEXICO

Ernest H. Teahawk
REGISTERED ENGINEER OR
LAND SURVEYOR

CERTIFICATE NO. 3602