

NEW MEXICO OIL CONSERVATION COMMISSION
WELL LOCATION AND ACREAGE DEDICATION PLAT

SECTION A.

DATE January 19, 1965

OPERATOR Worldwide Petroleum Corporation LEASE Santa Fe
WELL NO. 3 - W UNIT LETTER M SECTION 17 TOWNSHIP 18 North RANGE 10 West NMPM
LOCATED 5 FEET FROM South LINE, 660 FEET FROM West LINE
COUNTY McKinley G. L. ELEVATION 6544 DEDICATED ACREAGE _____ ACRES
NAME OF PRODUCING FORMATION _____ POOL _____

1. IS THE OPERATOR THE ONLY OWNER* IN THE DEDICATED ACREAGE OUTLINED ON THE PLAT BELOW? YES _____ NO _____
2. IF THE ANSWER TO QUESTION ONE IS "NO," HAVE THE INTERESTS OF ALL THE OWNERS BEEN CONSOLIDATED BY COMMUNITIZATION AGREEMENT OR OTHERWISE? YES _____ NO _____ IF ANSWER IS "YES," TYPE OF CONSOLIDATION _____

3. IF THE ANSWER TO QUESTION TWO IS "NO," LIST ALL THE OWNERS AND THEIR RESPECTIVE INTERESTS BELOW:
- | OWNER | LAND DESCRIPTION |
|-------|------------------|
| | |
| | |
| | |

SECTION B.

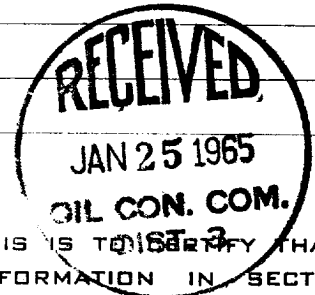
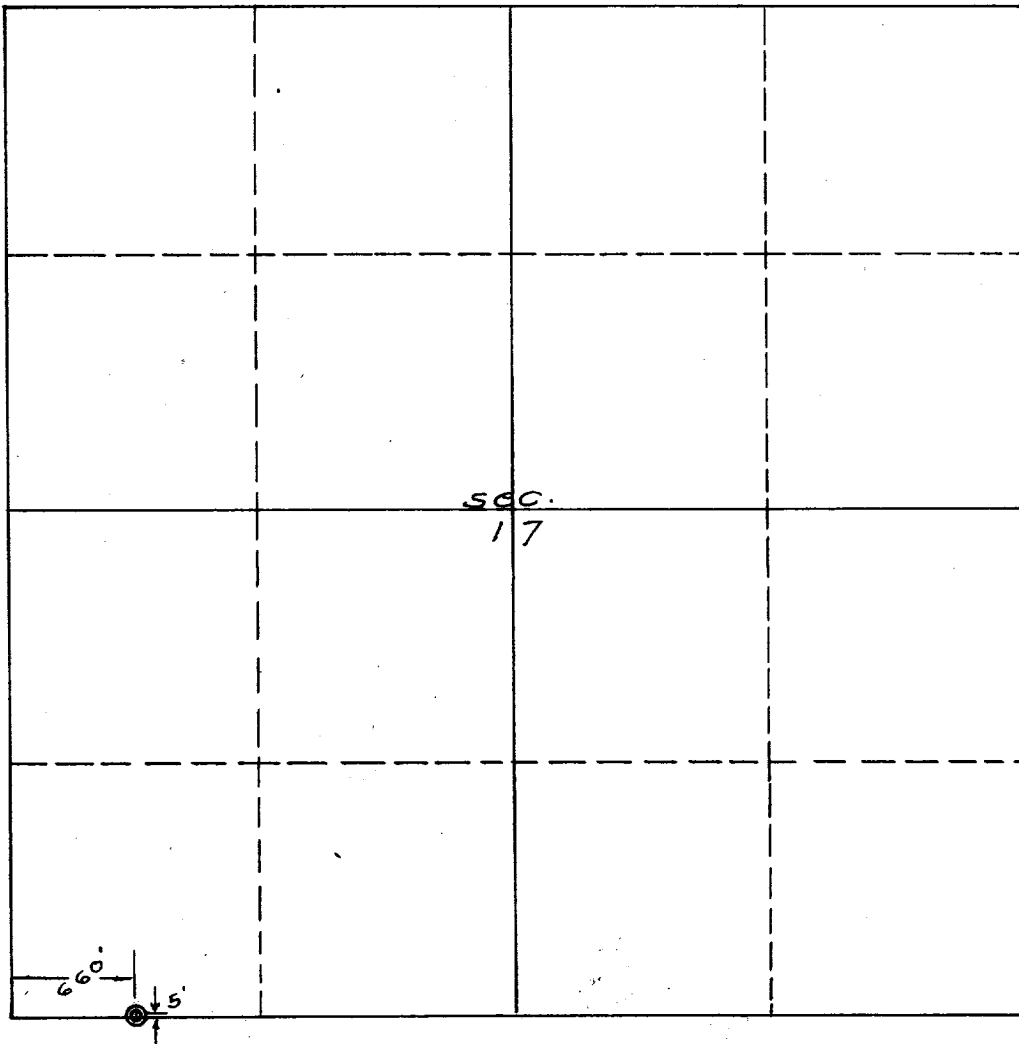

THIS IS TO CERTIFY THAT THE INFORMATION IN SECTION A ABOVE IS TRUE AND COMPLETE TO THE BEST OF MY KNOWLEDGE AND BELIEF.

WORLDWIDE PETROLEUM CORP.
(OPERATOR)

Martha C. Withers
(REPRESENTATIVE)
406 Mutual Savings Building
Fort Worth, Texas 76102

(ADDRESS)

THIS IS TO CERTIFY THAT THE WELL LOCATION SHOWN ON THE PLAT IN SECTION B WAS PLOTTED FROM FIELD NOTES OF ACTUAL SURVEYS MADE BY ME OR UNDER MY SUPERVISION AND THAT THE SAME IS TRUE AND CORRECT TO THE BEST OF MY KNOWLEDGE AND BELIEF.

DATE SURVEYED Jan. 3, 1965

FOUR STATES
ENGINEERING CO.

FARMINGTON, NEW MEXICO

Edward H. Cook
REGISTERED ENGINEER OR
LAND SURVEYOR

CERTIFICATE NO. 3602