

NO. OF COPIES RECEIVED	3
DISTRIBUTION	
SANTA FE	1
FILE	1
U.S.G.S.	2
LAND OFFICE	
OPERATOR	1

NEW MEXICO OIL CONSERVATION COMMISSION

Form C-101  
Revised 1-1-65

5A. Indicate Type of Lease
STATE <input type="checkbox"/> FEE <input checked="" type="checkbox"/>
5. State Oil & Gas Lease No.

APPLICATION FOR PERMIT TO DRILL, DEEPEN, OR PLUG BACK

1a. Type of Work	DRILL <input checked="" type="checkbox"/> DEEPEN <input type="checkbox"/> PLUG BACK <input type="checkbox"/>
b. Type of Well	OIL WELL <input type="checkbox"/> GAS WELL <input type="checkbox"/> OTHER <b>Water Injection</b> SINGLE ZONE <input type="checkbox"/> MULTIPLE ZONE <input type="checkbox"/>
2. Name of Operator	<b>Worldwide Petroleum Corporation</b>
3. Address of Operator	<b>4150 66th Street - New York, New York 10022</b> <b>406 Mutual Savings Building, Fort Worth, Texas 76102</b>
4. Location of Well	UNIT LETTER <b>N</b> LOCATED <b>655</b> FEET FROM THE <b>South</b> LINE AND <b>1965</b> FEET FROM THE <b>West</b> LINE OF SEC. <b>17</b> TWP. <b>18N</b> RGE. <b>10W</b> NMPM
19. Proposed Depth	<b>500'</b>
19A. Formation	<b>Monofee Sand</b>
20. Rotary or C.T.	<b>Rotary</b>
21. Elevations (Show whether DE, RT, etc.)	<b>6590' G.L.</b>
21A. Kind & Status Plug. Bond	<b>\$10,000 blanket</b>
21B. Drilling Contractor	<b>O. L. Ray Drilling Co.</b>
22. Approx. Date Work will start	<b>Immediately</b>

7. Unit Agreement Name
8. Farm or Lease Name
<b>Santa Fe</b>
9. Well No.
<b>4-W</b>
10. Field and Pool, or Wildcat
<b>Seven Lakes Field</b>
12. County
<b>McKinley</b>

PROPOSED CASING AND CEMENT PROGRAM

SIZE OF HOLE	SIZE OF CASING	WEIGHT PER FOOT	SETTING DEPTH	SACKS OF CEMENT	EST. TOP
5 1/8"	2 7/8"		500'	40	Surface



IN ABOVE SPACE DESCRIBE PROPOSED PROGRAM: IF PROPOSAL IS TO DEEPEN OR PLUG BACK, GIVE DATA ON PRESENT PRODUCTIVE ZONE AND PROPOSED NEW PRODUCTIVE ZONE. GIVE BLOWOUT PREVENTER PROGRAM, IF ANY.

I hereby certify that the information above is true and complete to the best of my knowledge and belief.

Signed Martha C. Nickers Title Assistant Secretary Date January 19, 1965

(This space for State Use)  
APPROVED BY Emory Cleaveland TITLE Asst. Dir. II DATE 6-1-65  
CONDITIONS OF APPROVAL, IF ANY:

**NEW MEXICO OIL CONSERVATION COMMISSION**  
**WELL LOCATION AND ACREAGE DEDICATION PLAT**

**SECTION A.**

DATE January 19, 1965

OPERATOR Worldwide Petroleum Corporation

LEASE Santa Fe

WELL NO. 4 - W UNIT LETTER N SECTION 17 TOWNSHIP 18 North RANGE 10 West NMPM

LOCATED 655 FEET FROM South LINE, 1965 FEET FROM West LINE

COUNTY McKinley G. L. ELEVATION 6590 DEDICATED ACREAGE \_\_\_\_\_ ACRES

NAME OF PRODUCING FORMATION \_\_\_\_\_

POOL \_\_\_\_\_

1. IS THE OPERATOR THE ONLY OWNER\* IN THE DEDICATED ACREAGE OUTLINED ON THE PLAT BELOW? YES \_\_\_\_\_ NO \_\_\_\_\_
2. IF THE ANSWER TO QUESTION ONE IS "NO," HAVE THE INTERESTS OF ALL THE OWNERS BEEN CONSOLIDATED BY COMMUNITIZATION AGREEMENT OR OTHERWISE? YES \_\_\_\_\_ NO \_\_\_\_\_ IF ANSWER IS "YES," TYPE OF CONSOLIDATION \_\_\_\_\_

3. IF THE ANSWER TO QUESTION TWO IS "NO," LIST ALL THE OWNERS AND THEIR RESPECTIVE INTERESTS BELOW:

OWNER

LAND DESCRIPTION

**SECTION B.**

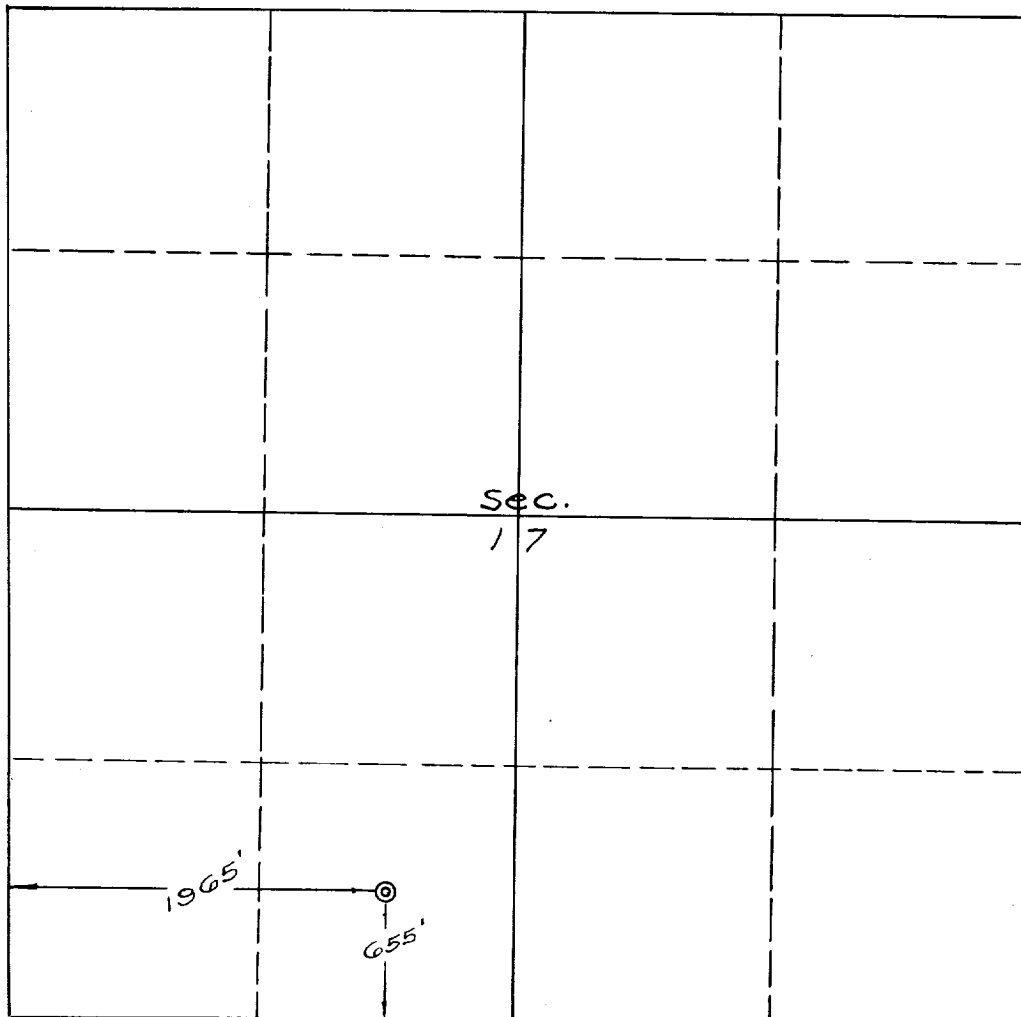

THIS IS TO CERTIFY THAT THE INFORMATION IN SECTION A ABOVE IS TRUE AND COMPLETE TO THE BEST OF MY KNOWLEDGE AND BELIEF.

**WORLDWIDE PETROLEUM CORP.**

(OPERATOR)

*Martha C. Withers*  
(REPRESENTATIVE)

**406 Mutual Savings Bldg.  
Fort Worth, Texas 76102**

(ADDRESS)

THIS IS TO CERTIFY THAT THE WELL LOCATION SHOWN ON THE PLAT IN SECTION B WAS PLOTTED FROM FIELD NOTES OF ACTUAL SURVEYS MADE BY ME OR UNDER MY SUPERVISION AND THAT THE SAME IS TRUE AND CORRECT TO THE BEST OF MY KNOWLEDGE AND BELIEF.

DATE SURVEYED Jan. 3, 1965

**FOUR STATES  
ENGINEERING CO.**

FARMINGTON, NEW MEXICO

*Edward E. Hank*  
REGISTERED ENGINEER OR  
LAND SURVEYOR

CERTIFICATE NO. 3602