

NO. OF COPIES RECEIVED	6
DISTRIBUTION	
SANTA FE	1
FILE	1
U.S.G.S.	2
LAND OFFICE	
OPERATOR	2

NEW MEXICO OIL CONSERVATION COMMISSION

Form O-10
Revised 11-65

5A. Indicate Type of Lease
STATE <input type="checkbox"/> FEDERAL <input checked="" type="checkbox"/>
5. State Oil & Gas Lease No.

APPLICATION FOR PERMIT TO DRILL, DEEPEN, OR PLUG BACK

1a. Type of Work	
DRILL <input checked="" type="checkbox"/>	DEEPEN <input type="checkbox"/> PLUG BACK <input type="checkbox"/>
b. Type of Well	
OIL WELL <input checked="" type="checkbox"/>	GAS WELL <input type="checkbox"/> OTHER <input type="checkbox"/>
2. Name of Operator	
3. Address of Operator	
4. Location of Well	
UNIT LETTER B LOCATED 990 FEET FROM THE North LINE	
AND 2310 FEET FROM THE LINE OF SEC. 19 TWP. 18 N RGE. 20 W NMPM	
5. Proposed Depth	
6. Formation	
7. Rotary or C.T.	
8. Elevations (Show whether DP, RT, etc.)	
9. Kind & Status Plug. Bond	
10. Drilling Contractor	
11. Approx. Date Work will start	

7. Unit Agreement Name
8. Name of Lease Name
9. Well No.
10. Field and Pool or Wildcat
12. County

23. PROPOSED CASING AND CEMENT PROGRAM					
SIZE OF HOLE	SIZE OF CASING	WEIGHT PER FOOT	SETTING DEPTH	SACKS OF CEMENT	EST. TOP
5 1/2"	2 7/8"	6.5	200	20	Circulate to Surface

Move in rotary rig and drill 0 to 500'. Tubingless completion using 2 7/8" tubing as production casing. Will pump with hollow rods. Tubing will be cemented by the plug method and circulated to surface.

IN ABOVE SPACE DESCRIBE PROPOSED PROGRAM; IF PROPOSAL IS TO DEEPEN OR PLUG BACK, GIVE DATA ON PRESENT PRODUCTIVE ZONE AND PROPOSED NEW PRODUCTIVE ZONE. GIVE BLOWOUT PREVENTER PROGRAM, IF ANY.

I hereby certify that the information above is true and complete to the best of my knowledge and belief.

Signed Wayne Reagan Title Vice President Date 6-7-65

APPROVED BY Emory C. Christ TITLE Executive Director DATE 6-8-65

CONDITIONS OF APPROVAL, IF ANY:
Subject to administrative approval as injection well prior to injection.

NEW MEXICO OIL CONSERVATION COMMISSION

Well Location and Acreage Dedication Plat

Section A.

Date 6-7-65

Operator WORLDWIDE PETROLEUM CORPORATION Lease Santa Fe
 Well No. 4 Unit Letter B Section 19 Township 18 NORTH Range 10 WEST, NMPM
 Located 990 Feet From THE NORTH Line, 2310 Feet From THE EAST Line
 County MCKINLEY G. L. Elevation 6552.3 Dedicated Acreage _____ Acres
 Name of Producing Formation Mendota Pool _____

1. Is the Operator the only owner in the dedicated acreage outlined on the plat below?
 Yes ☒ No _____
2. If the answer to question one is "no", have the interests of all the owners been consolidated by communitization agreement or otherwise? Yes _____ No _____. If answer is "yes", Type of Consolidation.

3. If the answer to question two is "no", list all the owners and their respective interests below:

OwnerLand Description

Section B.

This is to certify that the information in Section A above is true and complete to the best of my knowledge and belief.

Worldwide Petroleum Corp.
 (Operator)

Clyde Phillips
 (Representative)

4150 East Mexico Ave.
 (Address)

Denver 22, Colorado

Note: All distances must be from outer boundaries of section.

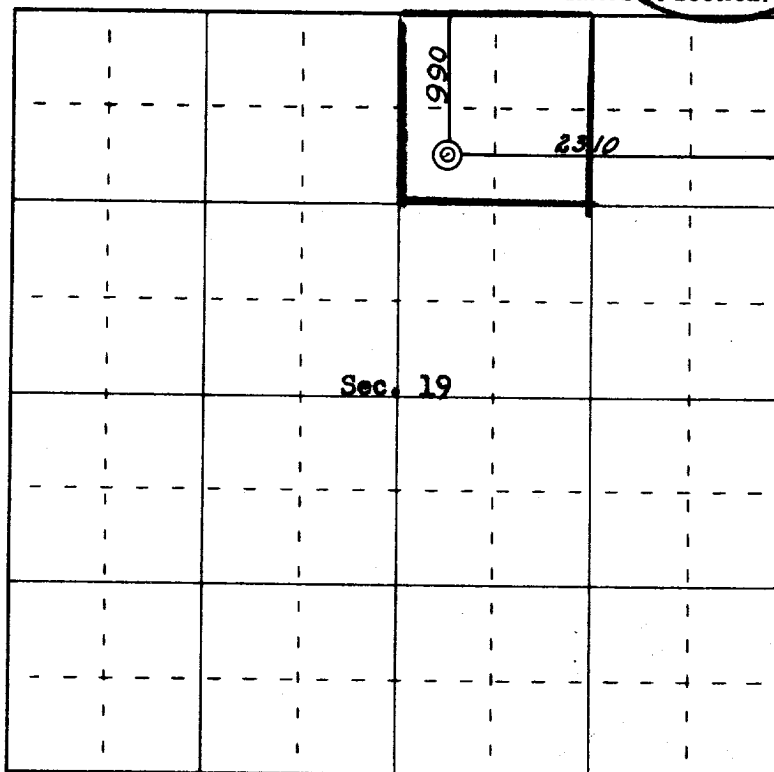

0 330 660 990 1320 1650 1980 2310 2640 2000 1500 1000 500 0

Scale 4 inches equal 1 mile

This is to certify that the above plat was prepared from field notes of actual surveys made by me or under my supervision and that the same are true and correct to the best of my knowledge and belief.

(Seal)

Date Surveyed June 5, 1965

Farmington, New Mexico

James P. Leese
 Registered Professional Engineer and/or Land Surveyor
 James P. Leese, N. Mex. Reg. No. 1463
 San Juan Engineering Company

