

NO. OF COPIES RECEIVED	6
DISTRIBUTION	
SANTA FE	/
FILE	/
U.S.G.S.	
LAND OFFICE	
OPERATOR	/

NEW MEXICO OIL CONSERVATION COMMISSION

Form C-105
Supersedes Old
C-102 and C-103
Effective 1-1-65

5a. Indicate Type of Lease	
State <input checked="" type="checkbox"/>	Fee <input type="checkbox"/>
5. State Oil & Gas Lease No.	
B-1276	

SUNDRY NOTICES AND REPORTS ON WELLS (DO NOT USE THIS FORM FOR PROPOSALS TO DRILL OR TO DEEPEN OR PLUG BACK TO A DIFFERENT RESERVOIR. USE "APPLICATION FOR PERMIT -" (FORM C-101) FOR SUCH PROPOSALS.)

1. <input type="checkbox"/> OIL WELL <input type="checkbox"/> GAS WELL <input type="checkbox"/> OTHER- Water Injection		7. Unit Agreement Name
2. Name of Operator		8. Farm or Lease Name
Tesoro Petroleum Corporation		Hospah Sand Unit
3. Address of Operator		9. Well No.
533 Busby Drive, San Antonio, Texas 78209		62
4. Location of Well		10. Field and Pool, or Wildcat
UNIT LETTER <u>L</u> , <u>1140</u> FEET FROM THE <u>West</u> LINE AND <u>1900</u> FEET FROM		Hospah
THE <u>South</u> LINE, SECTION <u>36</u> TOWNSHIP <u>18N</u> RANGE <u>9W</u> NMPM.		
15. Elevation (Show whether DF, RT, GR, etc.) (For new location)		12. County
		McKinley

16. Check Appropriate Box To Indicate Nature of Notice, Report or Other Data

NOTICE OF INTENTION TO:

SUBSEQUENT REPORT OF:

PERFORM REMEDIAL WORK <input type="checkbox"/>	PLUG AND ABANDON <input type="checkbox"/>	REMEDIAL WORK <input type="checkbox"/>	ALTERING CASING <input type="checkbox"/>
TEMPORARILY ABANDON <input type="checkbox"/>	CHANGE PLANS <input type="checkbox"/>	COMMENCE DRILLING OPNS. <input type="checkbox"/>	PLUG AND ABANDONMENT <input type="checkbox"/>
PULL OR ALTER CASING <input type="checkbox"/>	OTHER <u>Change location</u> <input type="checkbox"/>	CASING TEST AND CEMENT JOBS <input type="checkbox"/>	

17. Describe Proposed or Completed Operations (Clearly state all pertinent details, and give pertinent dates, including estimated date of starting any proposed work) SEE RULE 1103.

Information from new well dictates that the location of this well should be moved from Unit K 1650 feet from South line and 1650 feet from West, Section 36, Township 18N, Range 9W, to that indicated in Section 4. Attached is a survey plat showing the new location. It is recognized that use of this well as an injection well is subject to approval by the Commission.

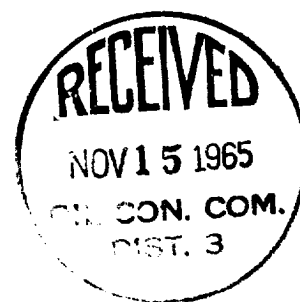

I hereby certify that the information above is true and complete to the best of my knowledge and belief.

ED L. M. Anderson TITLE Vice President DATE November 9, 1965

ED BY Ernest Chavez TITLE Supervisor Dist. # 3 DATE NOV 15 1965

TIONS OF APPROVAL, IF ANY:

**NEW MEXICO OIL CONSERVATION COMMISSION
WELL LOCATION AND ACREAGE DEDICATION PLAT**

Form C-102
Supersedes C-128
Effective 1-1-65

All distances must be from the outer boundaries of the Section.

Operator Tesoro Petroleum Corporation			Lease		Well No. 62
Unit Letter L	Section 36	Township 18 North	Range 9 West	County McKinley	
Actual Footage Location of Well: 1900 feet from the South line and 1140 feet from the West line					
Ground Level Elev. 7004	Producing Formation		Pool	Dedicated Acreage: Acres	

1. Outline the acreage dedicated to the subject well by colored pencil or hachure marks on the plat below.
2. If more than one lease is dedicated to the well, outline each and identify the ownership thereof (both as to working interest and royalty).
3. If more than one lease of different ownership is dedicated to the well, have the interests of all owners been consolidated by communitization, unitization, force-pooling, etc?

☐ Yes ☐ No If answer is "yes," type of consolidation _____

If answer is "no," list the owners and tract descriptions which have actually been consolidated. (Use reverse side of this form if necessary.) _____

No allowable will be assigned to the well until all interests have been consolidated (by communitization, unitization, forced-pooling, or otherwise) or until a non-standard unit, eliminating such interests, has been approved by the Commission.

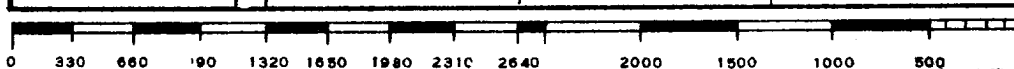
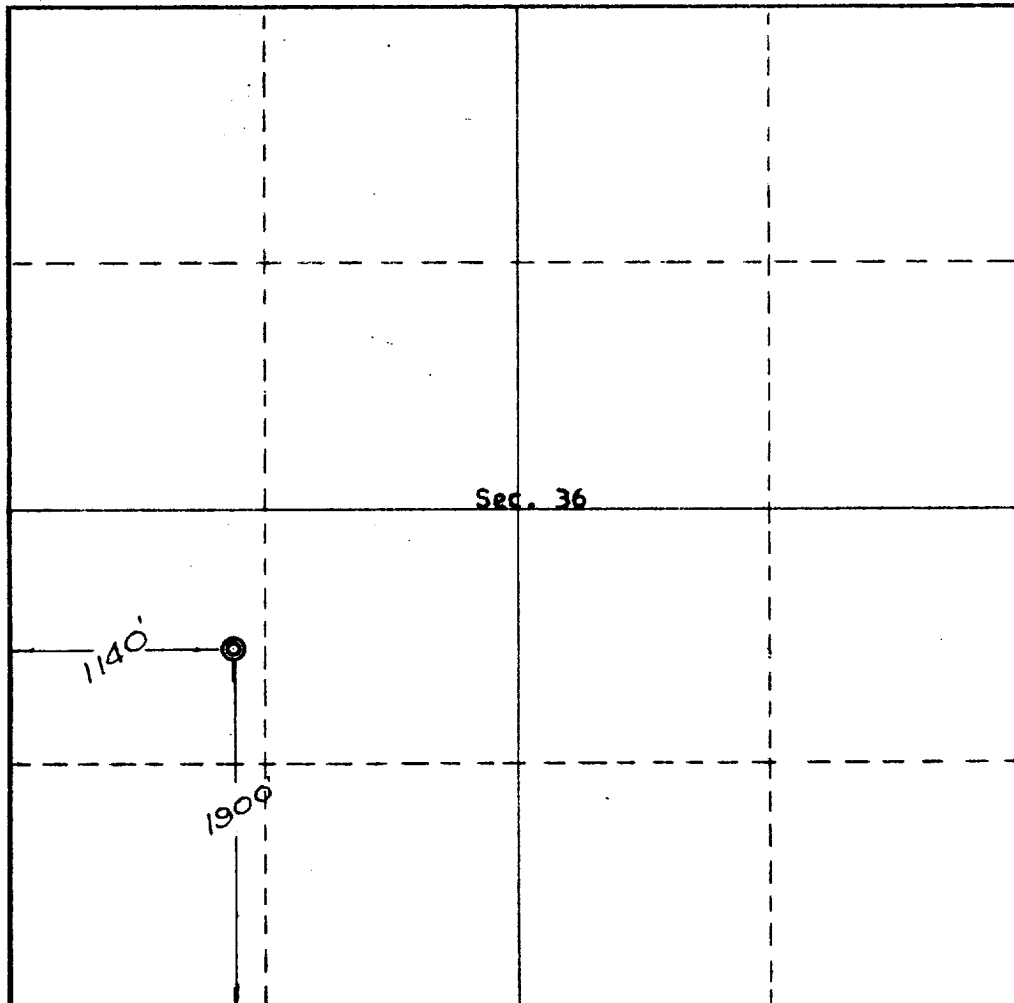

CERTIFICATION

I hereby certify that the information contained herein is true and complete to the best of my knowledge and belief.

Name _____

Position _____

Company _____

Date _____

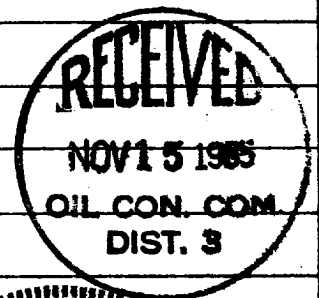

I hereby certify that the well location shown on this plat was plotted from field notes of a survey made by me or under my supervision, and that the same are true and correct to the best of my knowledge and belief.

Date Surveyed

October 31, 1965

Registered Professional Engineer
and/or Land Surveyor

E. V. Echoshank
Certificate No.

3602

