

NEW MEXICO
OIL CONSERVATION COMMISSION

Form C-128

Well Location and/or Gas Proration Plat

Date **May 16, 1956**Operator **Sinclair Oil & Gas Company**Lease **Santa Fe 103 Miguel**Well No. **1 ~~Santa Fe~~** Section **20** Township **16 North** Range **6 West** NMPMLocated **660** Feet From **South** Line, **660** Feet From **East** Line,**McKinley** County, New Mexico. G. L. Elevation **Not Yet Available**

Name of Producing Formation

Pool **Wildcat** Dedicated Acreage **40**

(Note: All distances must be from outer boundaries of Section)

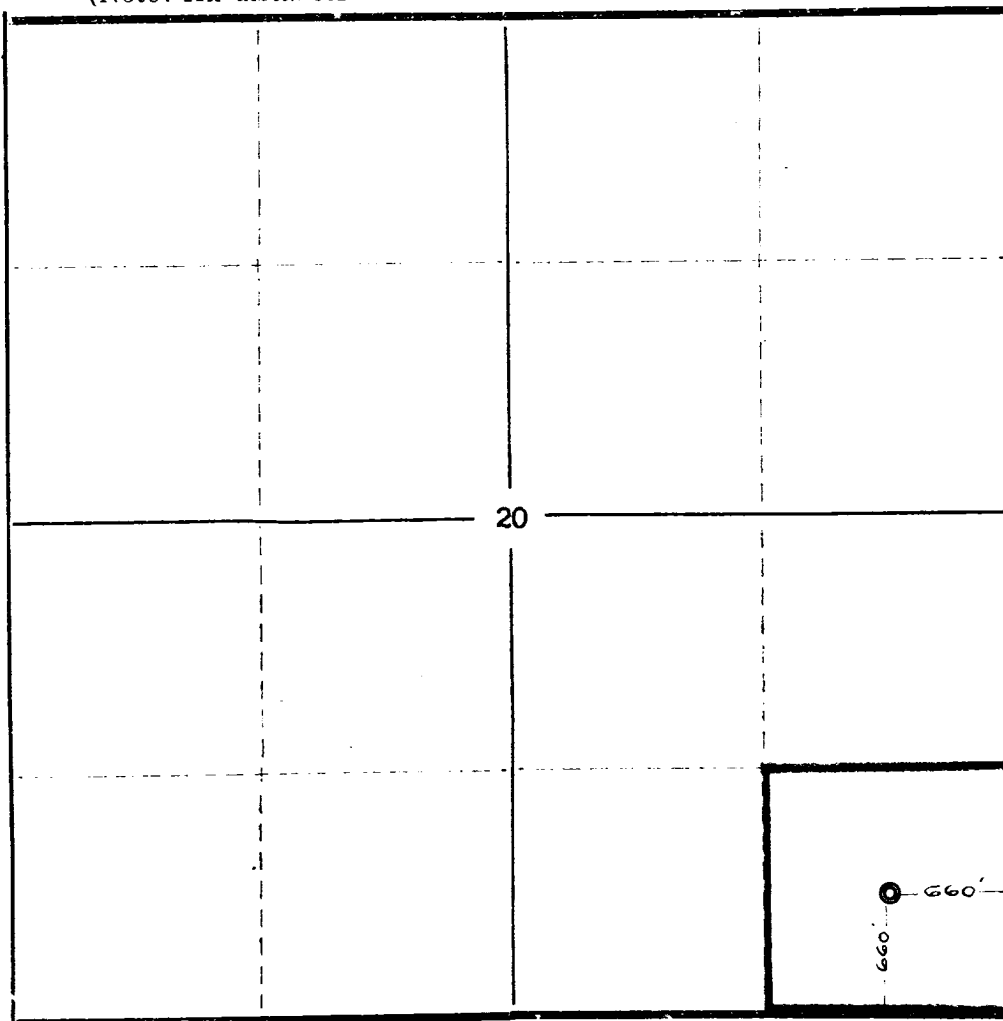

NOTE

This section of
form is to be
used for gas
wells only.



SCALE: 1" = 1000'

1. Is this Well a Dual Comp. ? Yes No
2. If the answer to Question 1 is yes, are there any other
dually completed wells within the dedicated acreage?
Yes No

Name

Position

Representing

Address

This is to certify that the above plat was prepared
from field notes of actual surveys made by me or
under my supervision and that the same are true and
correct to the best of my knowledge and belief.

Date Surveyed **April 25, 1956**

Ernest V. Echoshawk
Ernest V. Echoshawk

Reg. Land Surveyor, N. Mex., Reg. No. 1545

DISTRIBUTION	
	NO. FURNISHED
Director	1
Asst. Dir.	1
Chief Clerk	
Mr. Tolson	2
Mr. E. A. Tamm	
Mr. Clegg	
Mr. Glavin	
Mr. Ladd	1
Mr. Nichols	
Mr. Rosen	
Mr. Tracy	
Mr. Carson	
Mr. Egan	
Mr. Gurnea	
Mr. Hendon	
Mr. Pennington	
Mr. Quinn	
Mr. Nease	
Miss Gandy	