

NO. OF COPIES RECEIVED	5
DISTRIBUTION	
SANTA FE	1
FILE	1
U.S.G.S.	2
LAND OFFICE	
OPERATOR	1

NEW MEXICO OIL CONSERVATION COMMISSION

Form C-101
Revised 1-1-65

30-031-20115

5A. Indicate Type of Lease	
STATE <input type="checkbox"/>	FEE <input checked="" type="checkbox"/>
5. State Oil & Gas Lease No.	

APPLICATION FOR PERMIT TO DRILL, DEEPEN, OR PLUG BACK

1a. Type of Work		7. Unit Agreement Name	
b. Type of Well DRILL <input checked="" type="checkbox"/> DEEPEN <input type="checkbox"/> PLUG BACK <input type="checkbox"/>		Hospah Unit	
OIL WELL <input checked="" type="checkbox"/> GAS WELL <input type="checkbox"/> OTHER <input type="checkbox"/>		8. Farm or Lease Name	
2. Name of Operator Tesoro Petroleum Corporation		9. Well No. 58	
3. Address of Operator 8520 Crownhill Boulevard, San Antonio, Texas 78209		10. Field and Pool, or Wildcat Hospah Sand Unit	
4. Location of Well UNIT LETTER 0 LOCATED 30 FEET FROM THE South LINE AND 2350 FEET FROM THE East LINE OF SEC. 36 TWP. 18N RGE. 9W NMPM		12. County McKinley	
19. Proposed Depth 1620'		19A. Formation Upper Hospah	
20. Rotary or C.T. Rotary		21. Elevations (Show whether DF, RT, etc.) 6974' GR	
21A. Kind & Status Plug. Bond Blanket		21B. Drilling Contractor Circle "A"	
22. Approx. Date Work will start July 20, 1969			

23.

PROPOSED CASING AND CEMENT PROGRAM

SIZE OF HOLE	SIZE OF CASING	WEIGHT PER FOOT	SETTING DEPTH	SACKS OF CEMENT	EST. TOP
12-3/4"	8-5/8"	J-55	60'	50 sacks	Surface
7-7/8"	5-1/2"	J-55	1580'	140 sacks	980'

We propose to drill 12-3/4" surface hole and set 60' of 8-5/8" surface pipe. Will drill to 1580' and run Induction Electric Log. Plan to run and cement 4-1/2" casing in top of Upper Hospah. Will deepen through Upper Hospah and evaluate for completion as producer in the Unit Waterflood.

APPROVAL VALID
FOR 90 DAYS UNLESS
DRILLING COMMENCED,
EXPIRES October 20, 1969

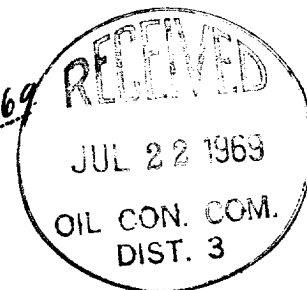

IN ABOVE SPACE DESCRIBE PROPOSED PROGRAM: IF PROPOSAL IS TO DEEPEN OR PLUG BACK, GIVE DATA ON PRESENT PRODUCTIVE ZONE AND PROPOSED NEW PRODUCTIVE ZONE. GIVE BLOWOUT PREVENTER PROGRAM, IF ANY.

I hereby certify that the information above is true and complete to the best of my knowledge and belief.

Signed Harold Vagtborg Jr. Title Vice President Date July 18, 1969

(This space for State Use)

APPROVED BY Emmy Clark TITLE SUPERVISOR DIST. #3 DATE JUL 22 1969

CONDITIONS OF APPROVAL, IF ANY:

Subject to Approval of Non-Standard Location prior to production.

**NEW MEXICO OIL CONSERVATION COMMISSION
WELL LOCATION AND ACREAGE DEDICATION PLAT**

Form C-102
Supersedes C-128
Effective 1-1-65

All distances must be from the outer boundaries of the Section.

Operator TESORO PETROLEUM CORPORATION			Lease <i>HOSPAN SAND UNIT</i>		Well No. 58
Unit Letter 0	Section 36	Township 18 North	Range 9 West	County McKinley	
Actual Footage Location of Well: 30 feet from the South line and 2350 feet from the East line					
Ground Level Elev: 6974	Producing Formation <i>HOSPAN</i>		Pool <i>HOSPAN Upper Sand</i>		Dedicated Acreage: 40 Acres

1. Outline the acreage dedicated to the subject well by colored pencil or hachure marks on the plat below.
2. If more than one lease is dedicated to the well, outline each and identify the ownership thereof (both as to working interest and royalty).
3. If more than one lease of different ownership is dedicated to the well, have the interests of all owners been consolidated by communitization, unitization, force-pooling, etc?

☒ Yes ☐ No If answer is "yes," type of consolidation *UNITIZATION*

If answer is "no," list the owners and tract descriptions which have actually been consolidated. (Use reverse side of this form if necessary.) _____

No allowable will be assigned to the well until all interests have been consolidated (by communitization, unitization, forced-pooling, or otherwise) or until a non-standard unit, eliminating such interests, has been approved by the Commission.

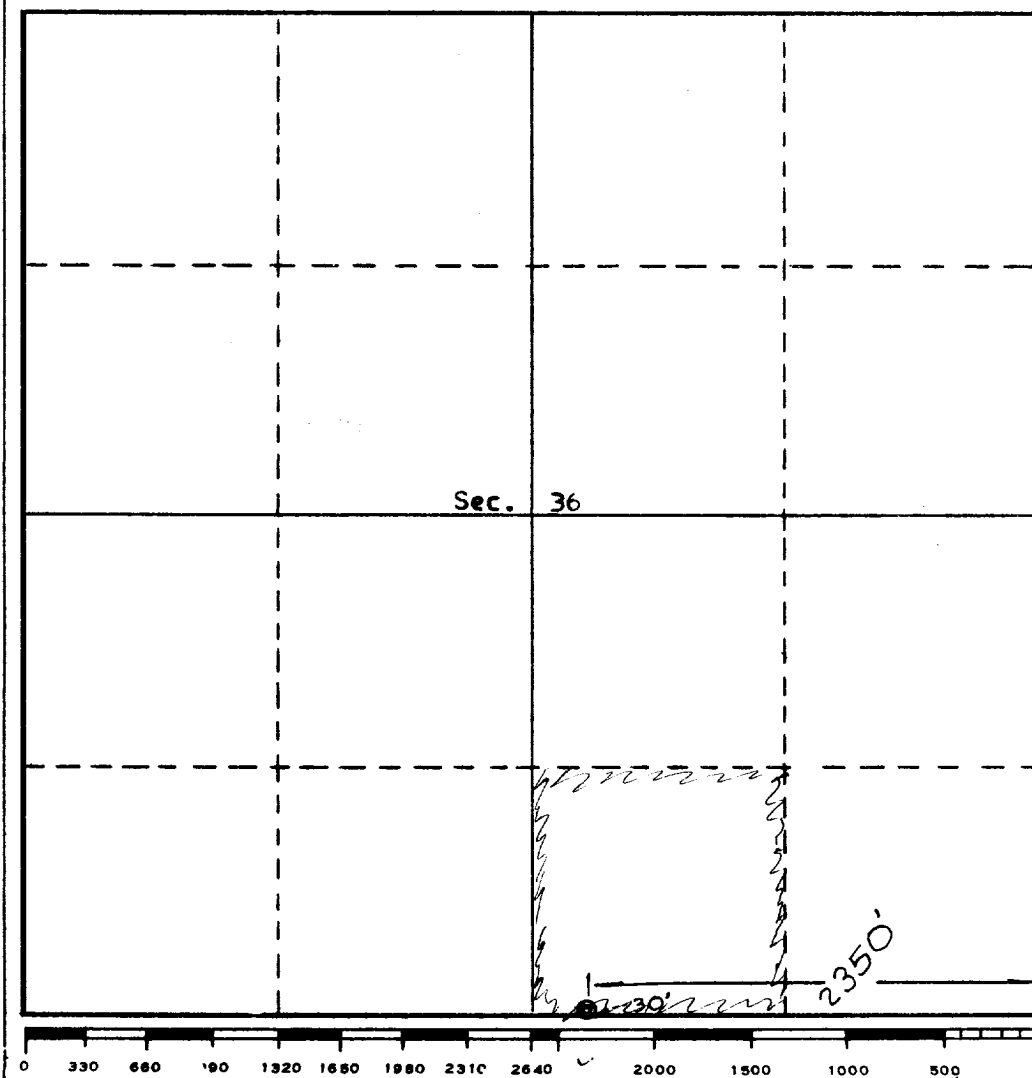

CERTIFICATION	
I hereby certify that the information contained herein is true and complete to the best of my knowledge and belief.	
Name	<i>R. H. Newman</i>
Position	<i>PETROLEUM ENGR.</i>
Company	<i>TESORO PETROLEUM CORP</i>
Date	<i>7/16/69</i>
Date Surveyed	July 9, 1969
Registered Professional Engineer and/or Land Surveyor	
<i>E. J. E. [Signature]</i>	
Certificate No.	3602