

NO. OF COPIES RECEIVED	5
DIS	ON
SANTA FE	1
FILE	1
U.S.G.S.	2
LAND OFFICE	
OPERATOR	1

NEW MEXICO OIL CONSERVATION COMMISSION

Form C-101
Revised 1-1-65 30-031-20117

5A. Indicate Type of Lease STATE <input type="checkbox"/> FEE <input checked="" type="checkbox"/>
5. State Oil & Gas Lease No. None
7. Unit Agreement Name
8. Farm or Lease Name Sante Fe Pacific RR A
9. Well No. 2
10. Field and Pool, or Wildcat South Hospah WC
12. County McKinley
19. Proposed Depth 2600
19A. Formation Morrison
20. Rotary or C.T. Rotary
21. Elevations (Show whether DF, RT, etc.) 6941' GR
21A. Kind & Status Plug. Bond Blanket
21B. Drilling Contractor Unknown
22. Approx. Date Work will start July 30, 1969

APPLICATION FOR PERMIT TO DRILL, DEEPEN, OR PLUG BACK

1a. Type of Work DRILL <input checked="" type="checkbox"/> DEEPEN <input type="checkbox"/> PLUG BACK <input type="checkbox"/>
b. Type of Well OIL WELL <input checked="" type="checkbox"/> GAS WELL <input type="checkbox"/> OTHER <input type="checkbox"/>
2. Name of Operator Tenneco Oil Company
3. Address of Operator Suite 1200 Lincoln Tower Bldg. - Denver, Colorado 80203
4. Location of Well UNIT LETTER K LOCATED 1980 FEET FROM THE West LINE AND 1980' FEET FROM THE South LINE OF SEC. 32 TWP. 17 RGE. 9 NMPM
19. Proposed Depth 2600
19A. Formation Morrison
20. Rotary or C.T. Rotary
21. Elevations (Show whether DF, RT, etc.) 6941' GR
21A. Kind & Status Plug. Bond Blanket
21B. Drilling Contractor Unknown
22. Approx. Date Work will start July 30, 1969

23.

PROPOSED CASING AND CEMENT PROGRAM

SIZE OF HOLE	SIZE OF CASING	WEIGHT PER FOOT	SETTING DEPTH	SACKS OF CEMENT	EST. TOP
9-7/8"	8-5/8"	24	60'	sufficient to	circulate
6-3/4"	4-1/2"	10.5	2600'	" "	" "

Above well will be drilled to approximately 2600' South Hospah sand development well. If production is indicated, casing will be set at total depth, well will be perforated and treated to establish commercial production.

APPROVAL VALID
FOR 90 DAYS UNLESS
DRILLING COMMENCED,

EXPIRES October 27, 1969



IN ABOVE SPACE DESCRIBE PROPOSED PROGRAM: IF PROPOSAL IS TO DEEPEN OR PLUG BACK, GIVE DATA ON PRESENT PRODUCTIVE ZONE AND PROPOSED NEW PRODUCTIVE ZONE. GIVE BLOWOUT PREVENTER PROGRAM, IF ANY.

I hereby certify that the information above is true and complete to the best of my knowledge and belief.

Signed B. A. Ford Title Sr. Production Clerk Date 7-24-69

(This space for State Use)

APPROVED BY Quayle TITLE Sup Dist III DATE 7-28-69

CONDITIONS OF APPROVAL, IF ANY:

**NEW MEXICO OIL CONSERVATION COMMISSION
WELL LOCATION AND ACERAGE DEDICATION PLAT**

All distances must be from the outer boundaries of the Section

Operator TENNECO OIL COMPANY Lease SUNBELT & ~~INDIAN~~ RAILROAD A Well No. 242
 Unit Letter K Section 32 Township 17 North Range 8 East County McKinley
 Actual Footage Location of Well: 1980 feet from the South line and 1980 feet from the West line
 Ground Level Elev. 6941 Producing Formation Morrison W. 1/4 Cat Dedicated Average 40 Acres South Hospital

- Outline the acreage dedicated to the subject well by colored pencil or hatchure marks on the plat below.
- If more than one lease is dedicated to the well, outline each and identify the ownership thereof (both as to working interest and royalty).
- If more than one lease of different ownership is dedicated to the well, have the interests of all owners been consolidated by communitization, unitization, force-pooling, etc?
☐ Yes ☐ No If answer is "yes," type of consolidation _____

If answer is "no," list the owners and tract descriptions which have actually consolidated (Use reverse side of this form if necessary.) _____

No allowable will be assigned to the well until all interests have been consolidated (by communitization, unitization, force-pooling, or otherwise) or until a non standard unit, eliminating such interests, has been approved by the Commission.



CERTIFICATION

I hereby certify that the information contained herein is true and complete to the best of my knowledge and belief.

Name G. A. Lusk
 Position SV Prod Clerk
 Company Tenneco Oil
 Date 7-24-69

I hereby certify that the well location shown on this plat was plotted from field notes of actual surveys made by me or under my supervision, and that the same is true and correct to the best of my knowledge and belief.

23 July 1969
 Date Surveyed
Robert H. Ernst
 Registered Professional Engineer
 and/or Land Surveyor
 Robert H. Ernst
 N. Mex. PE & LS 2463
 Certificate No. _____

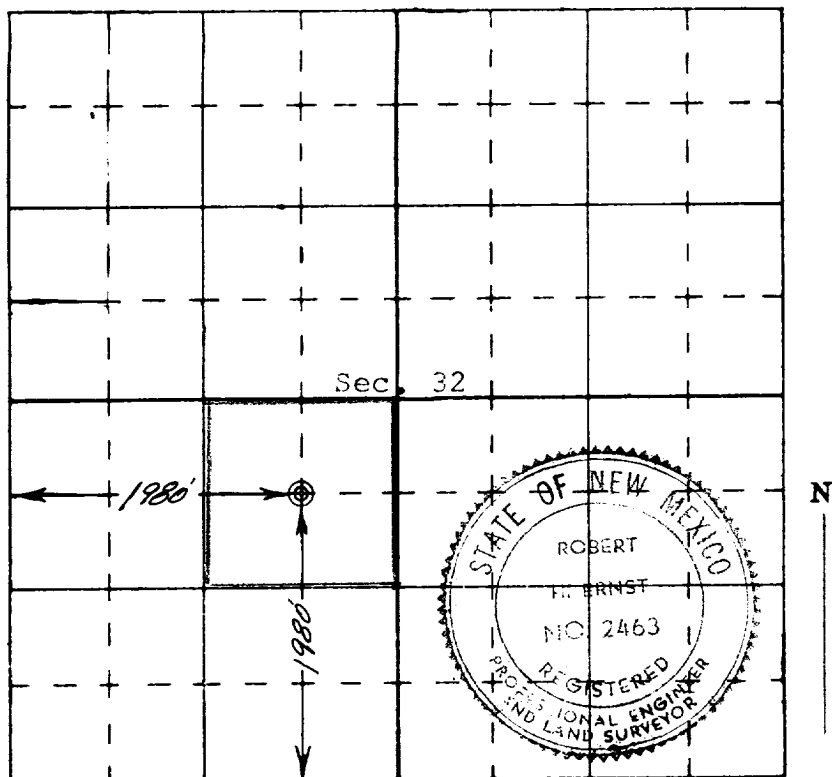

1896 survey

Ernst Engineering Co.
 Durango, Colorado

