

UNITED STATES  
DEPARTMENT OF THE INTERIOR  
GEOLOGICAL SURVEY

## APPLICATION FOR PERMIT TO DRILL, DEEPEN, OR PLUG BACK

1a. TYPE OF WORK DRILL <input checked="" type="checkbox"/> DEEPEN <input type="checkbox"/> PLUG BACK <input type="checkbox"/>				5. LEASE DESIGNATION AND SERIAL NO. NM-081208	
b. TYPE OF WELL OIL WELL <input checked="" type="checkbox"/> GAS WELL <input type="checkbox"/> OTHER <input type="checkbox"/> SINGLE ZONE <input checked="" type="checkbox"/> MULTIPLE ZONE <input type="checkbox"/>				6. IF INDIAN, ALLOTTEE OR TRIBE NAME	
2. NAME OF OPERATOR Tenneco Oil Company				7. UNIT AGREEMENT NAME South Hoshpah Unit	
3. ADDRESS OF OPERATOR Suite 1200 Lincoln Tower Building, Denver, Colo. 80203				8. FARM OR LEASE NAME	
4. LOCATION OF WELL (Report location clearly and in accordance with any State requirements.)* At surface 330 FNL & 2800 FNL (NW/4 NE/4) At proposed prod. zone FEL				9. WELL NO. 31	
14. DISTANCE IN MILES AND DIRECTION FROM NEAREST TOWN OR POST OFFICE*				10. FIELD AND POOL, OR WILDCAT Hoshpah, South (Upper Sand)	
16. DISTANCE FROM PROPOSED* LOCATION TO NEAREST PROPERTY OR LEASE LINE, FT. (Also to nearest drlg. unit line, if any)		16. NO. OF ACRES IN LEASE 344		17. NO. OF ACRES ASSIGNED TO THIS WELL 40	
18. DISTANCE FROM PROPOSED LOCATION* TO NEAREST WELL, DRILLING, COMPLETED, OR APPLIED FOR, ON THIS LEASE, FT.		19. PROPOSED DEPTH 1611		20. ROTARY OR CABLE TOOLS Rotary	
21. ELEVATIONS (Show whether DF, RT, GR, etc.) 7040 GR				22. APPROX. DATE WORK WILL START* Upon Approval	
23. PROPOSED CASING AND CEMENTING PROGRAM					
SIZE OF HOLE	SIZE OF CASING	WEIGHT PER FOOT	SETTING DEPTH	QUANTITY OF CEMENT	
12-1/4	8-5/8	24#	60	Sufficient to circulate	
7-7/8	5-1/2	15.5#	1611	Sufficient to fill 500' above pay zone	

Above well will be a 1611' South Hoshpah Upper Sand development well. If production is indicated, casing will be set at total depth, well will be perforated and treated as necessary to establish commercial production.



RECEIVED

AUG 8 1969

U.S. GEOLOGICAL SURVEY  
FARMINGTON, N. M.

IN ABOVE SPACE DESCRIBE PROPOSED PROGRAM: If proposal is to deepen or plug back, give data on present productive zone and proposed new productive zone. If proposal is to drill or deepen directionally, give pertinent data on subsurface locations and measured and true vertical depths. Give blowout preventer program, if any.

24. SIGNED Larry M. Ryz TITLE District Office Supervisor DATE 8-6-69

(This space for Federal or State office use)

PERMIT NO. \_\_\_\_\_ APPROVAL DATE \_\_\_\_\_

APPROVED BY gm TITLE \_\_\_\_\_ DATE \_\_\_\_\_

CONDITIONS OF APPROVAL, IF ANY:

**NEW MEXICO OIL CONSERVATION COMMISSION  
WELL LOCATION AND ACERAGE DEDICATION PLAT**

All distances must be from the outer boundaries of the Section

Operator <b>TENNECO OIL COMPANY</b>		Lease <b>SOUTH HOSPAH <del>NO. 31</del> UNIT</b>		Well No. <b>31</b>
Unit Letter <b>B</b>	Section <b>12</b>	Township <b>17 North</b>	Range <b>9 West</b>	County <b>McKinley</b>
Actual Footage Location of Well: <b>330</b> feet from the <b>North</b> line and <b>2800</b> feet from the <b>East</b> line				
Ground Level Elev. <b>7040' ungraded Hospah Upper Sand</b>	Producing Formation <b>Hospah, South (UPper Sand)</b>	Pool <b>Hospah, South (UPper Sand)</b>	Dedicated Acreage: <b>40</b>	Acres

1. Outline the acreage dedicated to the subject well by colored pencil or hachure marks on the plat below.
2. If more than one lease is dedicated to the well, outline each and identify the ownership thereof (both as to working interest and royalty),
3. If more than one lease of different ownership is dedicated to the well, have the interests of all owners been consolidated by communitization, unitization, force-pooling, etc?

( ) Yes ( ) No If answer is "yes," type of consolidation .....

If answer is "no," list the owners and tract descriptions which have actually consolidated. (Use reverse side of this form if necessary.) .....

No allowable will be assigned to the well until all interests have been consolidated (by communitization, unitization, forced-pooling, or otherwise) or until a non standard unit, eliminating such interests, has been approved by the Commission.

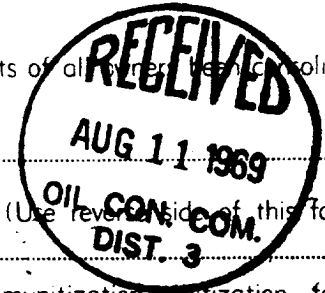

**CERTIFICATION**

I hereby certify that the information contained herein is true and complete to the best of my knowledge and belief.

Name Larry M. Riggs  
 Position District Office Supervisor  
 Company Tenneco Oil Company  
 Date 8-6-69

I hereby certify that the well location shown on this plat was plotted from field notes of actual surveys made by me or under my supervision, and that the same is true and correct to the best of my knowledge and belief.

Date Surveyed 31 July 1969  
Robert H. Ernst  
 Registered Professional Engineer  
 and/or Land Surveyor

**Robert H. Ernst**  
**New Mexico PE & LS 2463**

Certificate No.

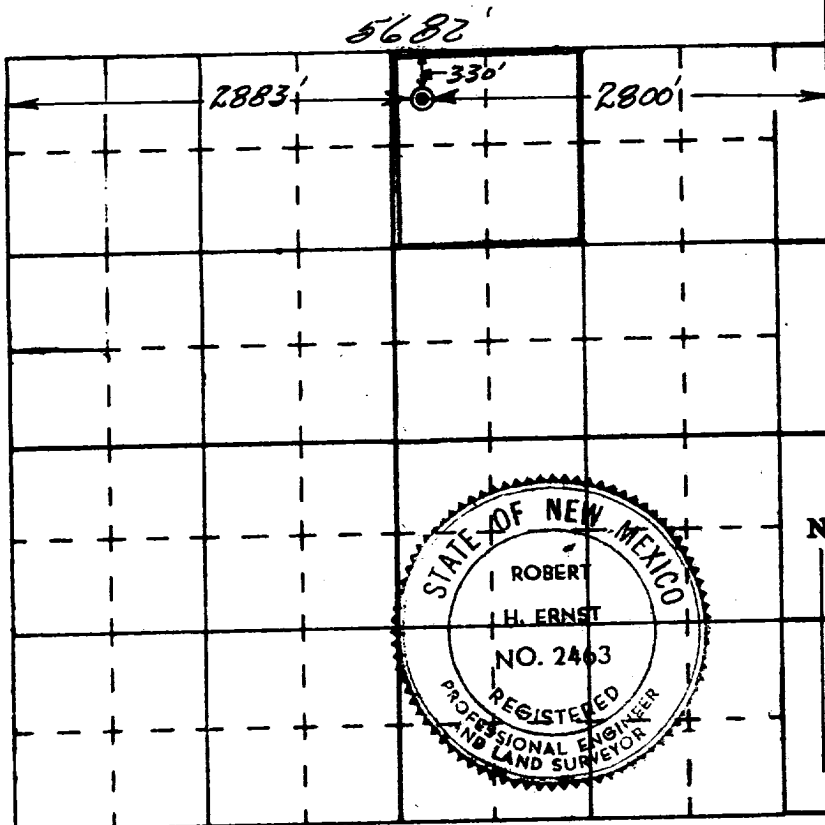

**Ernst Engineering Company**  
**Durango, Colorado**