

UNITED STATES
DEPARTMENT OF THE INTERIOR
GEOLOGICAL SURVEY

APPLICATION FOR PERMIT TO DRILL, DEEPEN, OR PLUG BACK

1a. TYPE OF WORK DRILL <input checked="" type="checkbox"/> DEEPEN <input type="checkbox"/> PLUG BACK <input type="checkbox"/>		5. LEASE DESIGNATION AND SERIAL NO. NM-081208	
1b. TYPE OF WELL OIL WELL <input checked="" type="checkbox"/> GAS WELL <input type="checkbox"/> OTHER <input type="checkbox"/>		6. IF INDIAN, ALLOTTEE OR TRIBE NAME	
2. NAME OF OPERATOR Tenneco Oil Company		7. UNIT AGREEMENT NAME	
3. ADDRESS OF OPERATOR Suite 1200 Lincoln Tower Building, Denver, Colo. 80203		8. FARM OR LEASE NAME Hospah	
4. LOCATION OF WELL (Report location clearly and in accordance with any State requirements.)* At surface 1330 FNL & 1710 FWL (SE/4 NW/4) At proposed prod. zone		9. WELL NO. 33	
14. DISTANCE IN MILES AND DIRECTION FROM NEAREST TOWN OR POST OFFICE*		10. FIELD AND POOL, OR WILDCAT Hospah, South (Lower Sand)	
15. DISTANCE FROM PROPOSED* LOCATION TO NEAREST PROPERTY OR LEASE LINE, FT. (Also to nearest drilg. unit line, if any)		11. SEC., T., R., M., OR BLK. AND SURVEY OR AREA Sec. 12, T17N, R9W	
16. NO. OF ACRES IN LEASE 344		12. COUNTY OR PARISH McKinley	
17. NO. OF ACRES ASSIGNED TO THIS WELL 40		13. STATE New Mexico	
18. DISTANCE FROM PROPOSED LOCATION* TO NEAREST WELL, DRILLING, COMPLETED, OR APPLIED FOR, ON THIS LEASE, FT. 1657		20. ROTARY OR CABLE TOOLS Rotary	
21. ELEVATIONS (Show whether DF, RT, GR, etc.) 7060 GR		22. APPROX. DATE WORK WILL START* Upon Approval	
23. PROPOSED CASING AND CEMENTING PROGRAM			
SIZE OF HOLE	SIZE OF CASING	WEIGHT PER FOOT	SETTING DEPTH
13-3/4	10-3/4	32.75#	60
9-7/8	7	20#	1620
4-3/4	Open hole		1657
		QUANTITY OF CEMENT	
		Sufficient to circulate	
		Sufficient to fill 500'	

Above well will be a 1657' South Hospah Gallup Sand development well. Casing will be set above the Gallup, producing interval will be open hole completed and treated as necessary to establish commercial production.

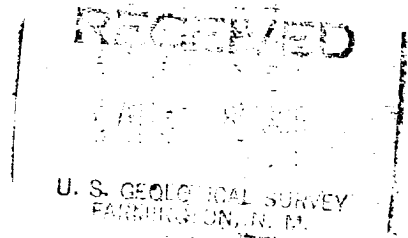

IN ABOVE SPACE DESCRIBE PROPOSED PROGRAM: If proposal is to deepen or plug back, give data on present productive zone and proposed new productive zone. If proposal is to drill or deepen directionally, give pertinent data on subsurface locations and measured and true vertical depths. Give blowout preventer program, if any.

24. SIGNED Darryl M. Rogers TITLE District Office Supervisor DATE 8-6-69

(This space for Federal or State office use)

PERMIT NO. _____ APPROVAL DATE _____

APPROVED BY _____ TITLE _____ DATE _____
CONDITIONS OF APPROVAL, IF ANY:

Handwritten notes:
Hold 1-100 for NGL
Notified upon beginning 8-10-69
JFK

*See Instructions On Reverse Side

**NEW MEXICO OIL CONSERVATION COMMISSION
WELL LOCATION AND ACERAGE DEDICATION PLAT**

All distances must be from the outer boundaries of the Section

Operator TENNECO OIL COMPANY		Lease HOSPAP		Well No 33
Unit Letter F	Section 12	Township 17 North	Range 9 West	County McKinley
Actual Footage Location of Well: 1330 feet from the North line and 1710 feet from the West line				
Ground Level Elev. 7060' ungraded		Producing Formation Hospah Lower Sand	Pool Hospah, South (Lower Sand)	Dedicated Acreage 40 Acres

- Outline the acreage dedicated to the subject well by colored pencil or hatchure marks on the plat below.
- If more than one lease is dedicated to the well, outline each and identify the ownership thereof, together with the working interest and royalty.
- If more than one lease of different ownership is dedicated to the well, have the interests of all owners been consolidated by communitization, unitization, force-pooling, etc?
☐ Yes ☐ No If answer is "yes," type of consolidation _____
 If answer is "no," list the owners and tract descriptions which have actually consolidated. (Use reverse side of this form if necessary.) _____
 No allowable will be assigned to the well until all interests have been consolidated (by communitization, unitization, forced-pooling, or otherwise) or until a non standard unit, eliminating such interests, has been approved by the Commission.



CERTIFICATION

I hereby certify that the information contained herein is true and complete to the best of my knowledge and belief.

Name Larry M. Riggs
 Position District Office Supervisor
 Company Tenneco Oil Company
 Date 8-6-69

I hereby certify that the well location shown on this plat was plotted from field notes of actual surveys made by me or under my supervision, and that the same is true and correct to the best of my knowledge and belief.

Date Surveyed 31 July 1969
Robert H. Ernst
 Registered Professional Engineer
 and/or Land Surveyor
Robert H. Ernst
New Mexico LS & PE 2463
 Certificate No. _____

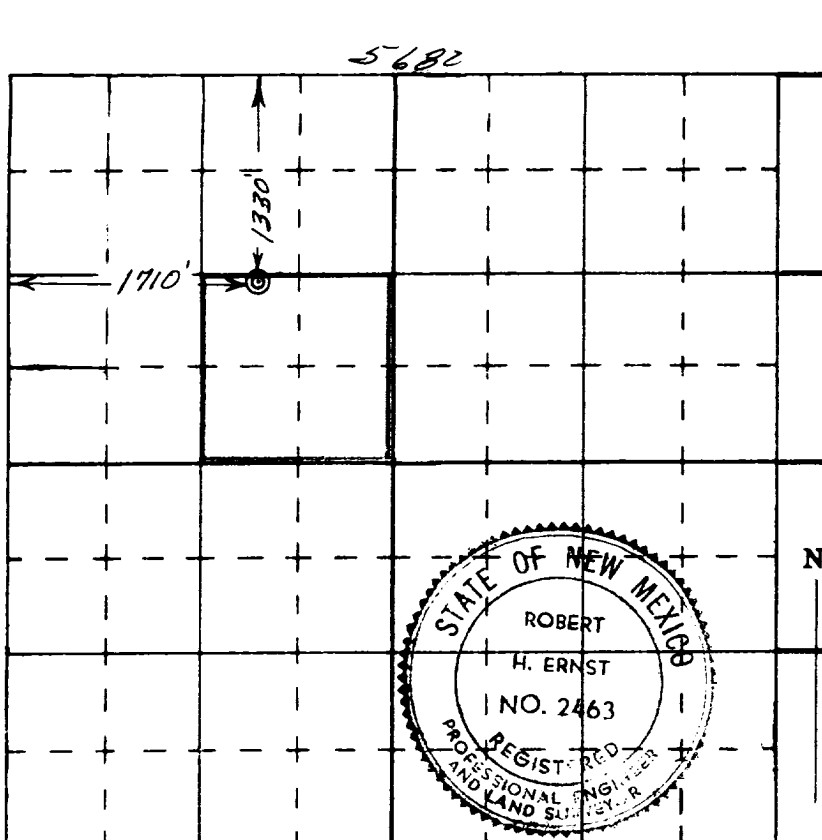

Ernst Engineering Co.
Durango, Colorado