

NO. OF COPIES RECEIVED	5
DISTRIBUTION	
SANTA FE	1
FILE	1
U.S.G.S.	2
LAND OFFICE	
OPERATOR	1

NEW MEXICO OIL CONSERVATION COMMISSION

Form C-101
Revised 1-1-65 **30-031-20131**

APPLICATION FOR PERMIT TO DRILL, DEEPEN, OR PLUG BACK			
1a. Type of Work DRILL <input checked="" type="checkbox"/> DEEPEN <input type="checkbox"/> PLUG BACK <input type="checkbox"/>			
b. Type of Well OIL WELL <input type="checkbox"/> GAS WELL <input type="checkbox"/> OTHER <u>Wildcat</u> SINGLE ZONE <input type="checkbox"/> MULTIPLE ZONE <input type="checkbox"/>			
2. Name of Operator <u>James C. Vandiver</u>			
3. Address of Operator <u>P.O. Box 202, Farmington, N. Mex., 87401</u>			
4. Location of Well UNIT LETTER <u>G</u> LOCATED <u>1500</u> FEET FROM THE <u>North</u> LINE AND <u>2160</u> FEET FROM THE <u>East</u> LINE OF SEC. <u>25</u> TWP. <u>14N</u> RGE. <u>8W</u> NMPM			
5A. Indicate Type of Lease STATE <input type="checkbox"/> FEDERAL <input checked="" type="checkbox"/>		5. State Oil & Gas Lease No.	
7. Unit Agreement Name			
8. Firm or Lease Name <u>James C. Vandiver</u>			
9. Well No. <u>James C. Vandiver No. 1</u>			
10. Field and Pool, or Wildcat <u>Wildcat</u>			
12. County <u>McKinley</u>			
19. Proposed Depth <u>2200'</u>		19A. Formation <u>Dakota</u>	
20. Rotary or C.T. <u>Rotary</u>			
21. Elevations (Show whether DE, RT, etc.) <u>Ground Level 7072'</u>		21A. Kind & Status Plug. Bond <u>Blanket Plugging</u>	
21B. Drilling Contractor <u>San Juan Casing Service Inc.</u>		22. Approx. Date Work will start <u>10/26/69</u>	

23.

PROPOSED CASING AND CEMENT PROGRAM

SIZE OF HOLE	SIZE OF CASING	WEIGHT PER FOOT	SETTING DEPTH	SACKS OF CEMENT	EST. TOP
9"	7"		30'	12	
6 1/4"	4 1/2"		2200'	100	

Will run one (1) joint of 7" casing and cement with 12 sacks. In event of commercial productive shows, will cement 4 1/2" casing with 100 sacks, gun perforate, run 2 3/8" tubing so that well can be equipped to pump or flow.

THIS PERMIT IS VALID
FOR 30 DAYS UNLESS
DRILLING COMMENCED,

EXPIRES Feb. 14, 1969



IN ABOVE SPACE DESCRIBE PROPOSED PROGRAM: IF PROPOSAL IS TO DEEPEN OR PLUG BACK, GIVE DATA ON PRESENT PRODUCTIVE ZONE AND PROPOSED NEW PRODUCTIVE ZONE. GIVE BLOWOUT PREVENTER PROGRAM, IF ANY.

I hereby certify that the information above is true and complete to the best of my knowledge and belief.

Signed James C. Vandiver Title Independent Date 11/10/69

(This space for State Use)

APPROVED BY Curry Clark TITLE Sup. Dist. 3 DATE 11-12-69

CONDITIONS OF APPROVAL, IF ANY:

Subject to approval of new Standard
Location prior to production

NEW MEXICO OIL CONSERVATION COMMISSION
WELL LOCATION AND ACREAGE DEDICATION PLAT

Form C-102
Supersedes C-128
Effective 1-1-65

All distances must be from the outer boundaries of the Section.

Operator James C. Vandiver		Lease Janie Mae		Well No. 1
Unit Letter G	Section 25	Township 14 North	Range 8 West	County McKinley
Actual Footage Location of Well: <div style="display: flex; justify-content: space-between;"> 1500 feet from the North line and 2160 feet from the East line </div>				
Ground Level Elev. 7072	Producing Formation Dakota	Pool Wildcat	Dedicated Acreage: 40 Acres	

1. Outline the acreage dedicated to the subject well by colored pencil or hachure marks on the plat below.
2. If more than one lease is dedicated to the well, outline each and identify the ownership thereof (both as to working interest and royalty).
3. If more than one lease of different ownership is dedicated to the well, have the interests of all interests been consolidated by communitization, unitization, force-pooling, etc?

☐ Yes ☐ No If answer is "yes," type of consolidation _____

If answer is "no," list the owners and tract descriptions which have actually been consolidated. (Use reverse side of this form if necessary.) _____

No allowable will be assigned to the well until all interests have been consolidated (by communitization, unitization, forced-pooling, or otherwise) or until a non-standard unit, eliminating such interests, has been approved by the Commission.

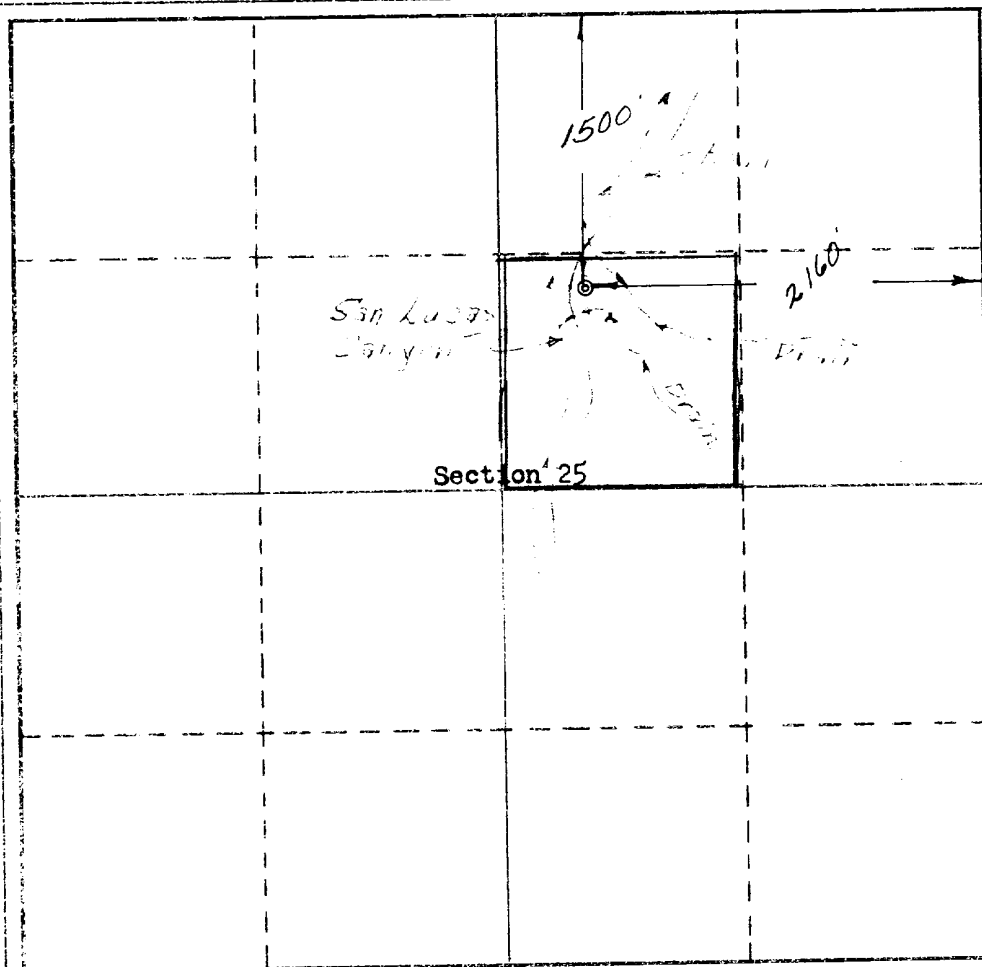

CERTIFICATION

I hereby certify that the information contained herein is true and complete to the best of my knowledge and belief.

James C. Vandiver
Name

James C. Vandiver

Position

Consulting Petro. Landman

Company

Independent

Date

11/10/69

I hereby certify that the well location shown on this plat was plotted from field notes of actual surveys made by me or under my supervision, and that the same is true and correct to the best of my knowledge and belief.

Date Surveyed

October 25, 1969

Registered Professional Engineer and Land Surveyor

[Signature]

Certificate No.

3084

