

NO.	COPIES RECEIVED	5
DISTRIBUTION		
SANTA FE	1	
FILE	1	✓
U.S.G.S.	2	
LAND OFFICE		
OPERATOR	1	

NEW MEXICO OIL CONSERVATION COMMISSION

Form C-101
Revised 1-1-65 *30-031-20170*

AMENDED REPORT

5A. Indicate Type of Lease STATE <input type="checkbox"/> FEE <input checked="" type="checkbox"/>
5. State Oil & Gas Lease No.
7. Unit Agreement Name
8. Farm or Lease Name SFP - RR "A"
9. Well No. 1
10. Field and Pool, or Wildcat Undesignated Dakota
12. County McKinley
19. Proposed Depth 2900
19A. Formation Dakota
20. Rotary or C.T. Rotary
21. Elevations (Show whether DF, RT, etc.) 7023 GR
21A. Kind & Status Plug. Bond
21B. Drilling Contractor Young Drilling Co.
22. Approx. Date Work will start Upon Approval

APPLICATION FOR PERMIT TO DRILL, DEEPEN, OR PLUG BACK			
1a. Type of Work			
b. Type of Well DRILL <input checked="" type="checkbox"/> DEEPEN <input type="checkbox"/> PLUG BACK <input type="checkbox"/> OIL WELL <input checked="" type="checkbox"/> GAS WELL <input type="checkbox"/> OTHER <input type="checkbox"/> SINGLE ZONE <input checked="" type="checkbox"/> MULTIPLE ZONE <input type="checkbox"/>			
2. Name of Operator Tenneco Oil Company			
3. Address of Operator Suite 1200 Lincoln Tower Bldg. Denver, Colorado 80203			
4. Location of Well UNIT LETTER <u>B</u> LOCATED <u>720</u> FEET FROM THE <u>North</u> LINE AND <u>2095</u> FEET FROM THE <u>East</u> LINE OF SEC. <u>23</u> TWP. <u>17N</u> RGE. <u>9W</u> NMPM			
21. Elevations (Show whether DF, RT, etc.) 7023 GR			
21A. Kind & Status Plug. Bond			
21B. Drilling Contractor Young Drilling Co.			
22. Approx. Date Work will start Upon Approval			

PROPOSED CASING AND CEMENT PROGRAM

SIZE OF HOLE	SIZE OF CASING	WEIGHT PER FOOT	SETTING DEPTH	SACKS OF CEMENT	EST. TOP
12-1/4"	8-5/8"	24	60'	Suff to circulate	
7-7/8"	5-1/2"	15.5#	2900'	Suff to cover	500' above Upper Hospah Sand.

Above well to be a 2900' Undesignated Dakota development well. Well will be logged and if commercial production is indicated, casing will be run to T.D. and perforated. Formation will be treated as necessary to establish commercial production. B.O.P. to be tested each 24 hours.

AMENDED REPORT

TO CORRECT LOCATION ONLY

CONFIDENTIAL

until 3/19/71



IN ABOVE SPACE DESCRIBE PROPOSED PROGRAM: IF PROPOSAL IS TO DEEPEN OR PLUG BACK, GIVE DATA ON PRESENT PRODUCTIVE ZONE AND PROPOSED NEW PRODUCTIVE ZONE. GIVE BLOWOUT PREVENTER PROGRAM, IF ANY.

I hereby certify that the information above is true and complete to the best of my knowledge and belief.

Signed E. C. Arnold Title Sr. Production Clerk Date 9/18/70

(This space for State Use)

Original Signed by Emery C. Arnold

APPROVED BY _____ TITLE SUPERVISOR DIST. #3 DATE SEP 21 1970

CONDITIONS OF APPROVAL, IF ANY:

**NEW MEXICO OIL CONSERVATION COMMISSION
WELL LOCATION AND ACERAGE DEDICATION PLAT**

All distances must be from the outer boundaries of the Section

Operator TENNECO OIL COMPANY		Lease SANTA FE PACIFIC RAILROAD		Well No. A-1
Unit Letter B	Section 23	Township 17 North	Range 9 West	County McKinley
Actual Footage Location of Well				
720	feet from the	North	2095	feet from the East line
Ground Level Elev. 7031' ungraded		Forming Formation Dakota		Dedicated Acreage: 40 Acres

Undesignated Dakota

Outline the acreage dedicated to the subject well by colored pencil or hatchure marks on the plat below.

2. If more than one lease is dedicated to the well, outline each and identify the ownership thereof (both as to working interest and royalty).

3. If more than one lease of different ownership is dedicated to the well, have the interests of all owners been consolidated by communitization, unitization, force-pooling, etc?

Yes ☐ No ☐ If answer is "yes," type of consolidation _____

If answer is "no," list the owners and tract descriptions which have not been consolidated. (Use reverse side of this form if necessary) _____

No allowable will be assigned to the well until all interests have been consolidated (by communitization, unitization, forced-pooling, or otherwise) or until a non standard unit, eliminating high interests, has been approved by the Commission.



CERTIFICATION

I hereby certify that the information contained herein is true and complete to the best of my knowledge and belief.

Name *G. A. Ford*
G. A. Ford
Position _____
Sr. Production Clerk
Company _____
Tenneco Oil Company
Date **9/18/70**

I hereby certify that the well location shown on this plat was plotted from field notes of actual surveys made by me or under my supervision, and that the same is true and correct to the best of my knowledge and belief.

14 September 1970
Date Surveyed _____
Robert H. Ernst
Registered Professional Engineer
and/or Land Surveyor
Robert H. Ernst
New Mexico PE & LS 2463
Certificate No. _____

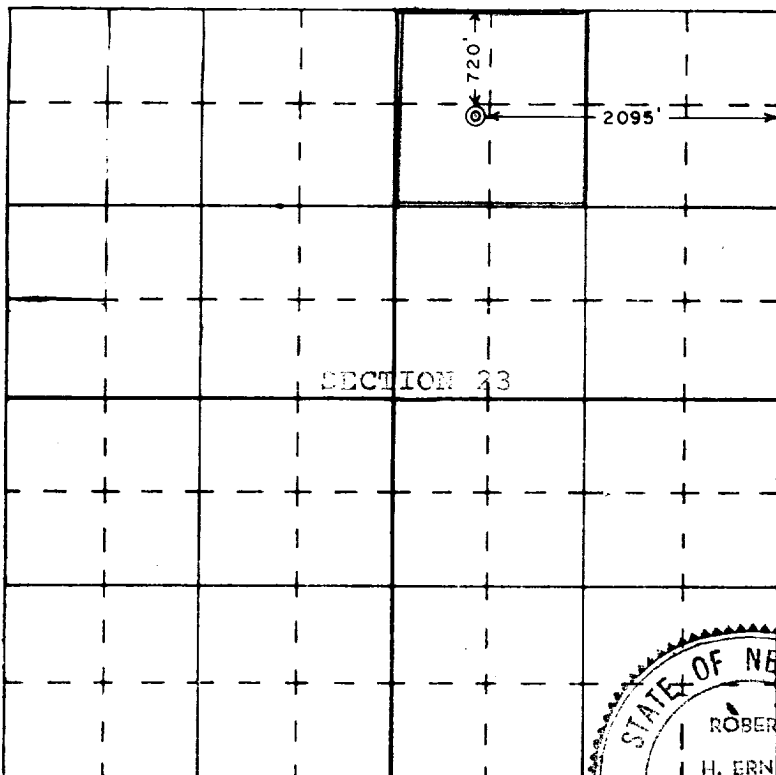

Ernst Engineering Co.
Durango, Colorado 81301

