

NO. OF COPIES RECEIVED	5	
DISTRIBUTION		
SANTA FE	1	
FILE	1	✓
U.S.G.S.	2	
LAND OFFICE		
OPERATOR	1	

Form C-101  
Revised 1-1-65 30-031-20172

5A. Indicate Type of Lease	
STATE <input type="checkbox"/>	FEE <input checked="" type="checkbox"/>
5. State Oil & Gas Lease No.	
7. Unit Agreement Name	
8. Farm or Lease Name	
SFP - RR	
9. Well No.	
8	
10. Field and Pool, or Wildcat	
Undesignated Dakota	
12. County	
McKinley	
on	20. Rotary or C.T.
	Rotary
22. Approx. Date Work will start	

1a. Type of Work			
b. Type of Well			
OIL WELL <input checked="" type="checkbox"/>	GAS WELL <input type="checkbox"/>	OTHER <input type="checkbox"/>	
2. Name of Operator			
Tenneco Oil Company			
3. Address of Operator			
Suite 1200 Lincoln Tower Bldg. Denver, Colorado 80203			
4. Location of Well			
UNIT LETTER <u>D</u>		LOCATED <u>740</u> FEET FROM THE <u>North</u> LINE	
AND <u>640</u> FEET FROM THE <u>West</u>		LINE OF SEC. <u>24</u> TWP. <u>17</u> RGE. <u>9</u> NMPN	
21. Elevations (Show whether DF, RT, etc.)		19. Proposed Depth	19A. Formation
		3000	Dakota
7096 GR		21A. Kind and Status Plug. Bond	
		21B. Drilling Contractor	

SIZE OF HOLE	SIZE OF CASING	WEIGHT PER FOOT	SETTING DEPTH	SACKS OF CEMENT	EST. TOP
12-1/4	8-5/8	24	60	Suff. to circulate	
7-7/8	5-1/2	15.5	3000	Suff to fill 500' above Hospah Sand	

B.O.P. to be tested each 24 hrs.



NO POSTAGE  
NECESSARY  
IF MAILED  
IN THE  
UNITED STATES

FOR 90 DAY ADDRESS  
CHANGING CARD

2-23-76

EXPIRES

I hereby certify that the information above is true and complete to the best of my knowledge and belief.

Signed D. G. Ford Title Sr. Production Clerk Date 11/23/70

(This space for State Use)

**SUPERVISOR DIST. #3**

APPROVED BY William C. Hunt TITLE \_\_\_\_\_ DATE NOV 25 1970

CONDITIONS OF APPROVAL, IF ANY:

**NEW MEXICO OIL CONSERVATION COMMISSION  
WELL LOCATION AND ACERAGE DEDICATION PLAT**

All distances must be from the outer boundaries of the Section

Operator <b>TENNECO OIL COMPANY</b>			Lease <b>SANTA FE PACIFIC RAILROAD</b>			Well No <b>8</b>		
Unit Letter <b>D</b>	Section <b>24</b>	Township <b>17 North</b>	Range <b>9 West</b>	County <b>McKinley</b>				
Actual Footage Location of Well: <b>740</b> feet from the <b>North</b> line and <b>640</b> feet from the <b>West</b> line								
Ground Level Elev. <b>7096' ungraded</b>			Producing Formation <b>Dakota</b>			Dedicated Acreage: <b>40</b> Acres		

1. Outline the acreage dedicated to the subject well by colored pencil or hatchure marks on the plat below.
2. If more than one lease is dedicated to the well, outline each and identify the ownership thereof (both as to working interest and royalty).
3. If more than one lease of different ownership is dedicated to the well, have the interests of all owners been consolidated by communitization, unitization, force-pooling, etc?  
☐ Yes    ☐ No    If answer is "yes," type of consolidation: \_\_\_\_\_

If answer is "no," list the owners and tract descriptions which have actually consolidated. (Use reverse side of this form if necessary.) \_\_\_\_\_

No allowable will be assigned to the well until all interests have been consolidated (by communitization, unitization, forced-pooling, or otherwise) or until a non standard unit, eliminating such interests, has been approved by the Commission.

**CERTIFICATION**

I hereby certify that the information contained herein is true and complete to the best of my knowledge and belief.

Name G. A. Ford  
 Position Sr. Production Clerk  
 Company Tenneco Oil Company  
 Date 11/23/70

I hereby certify that the well location shown on this plat was plotted from field notes of actual surveys made by me or under my supervision, and that the same is true and correct to the best of my knowledge and belief.

18 November 1970  
 Date Surveyed

Robert H. Ernst  
 Registered Professional Engineer  
 and/or Land Surveyor

**Robert H. Ernst**  
**New Mexico PE&LS 2463**  
 Certificate No.

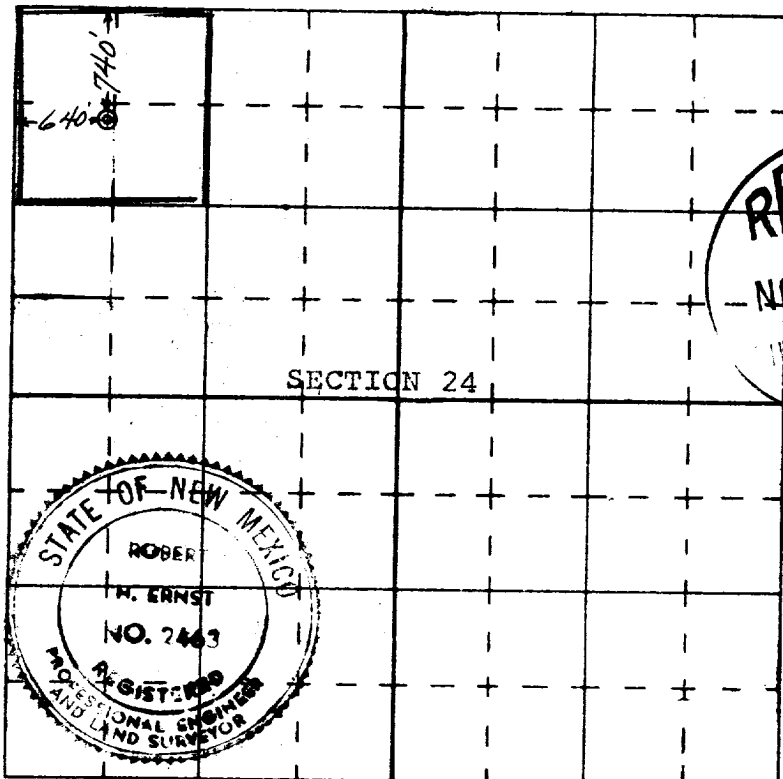

**ERNST ENGINEERING CO.**  
**DURANGO, COLORADO**

