

NO. OF COPIES RECEIVED	5
DISTRIBUTION	
SANTA FE	1
FILE	1
U.S.G.S.	2
LAND OFFICE	
OPERATOR	1

NEW MEXICO OIL CONSERVATION COMMISSION

Form C-101
Revised 1-1-65
30-031-20183
30-031-20172

5A. Indicate Type of Lease	
STATE <input type="checkbox"/>	FEE <input checked="" type="checkbox"/>
5. State Oil & Gas Lease No.	

APPLICATION FOR PERMIT TO DRILL, DEEPEN, OR PLUG BACK

1a. Type of Work		7. Unit Agreement Name	
b. Type of Well DRILL <input checked="" type="checkbox"/> DEEPEN <input type="checkbox"/> PLUG BACK <input type="checkbox"/> OIL WELL <input checked="" type="checkbox"/> GAS WELL <input type="checkbox"/> OTHER <input type="checkbox"/> SINGLE ZONE <input checked="" type="checkbox"/> MULTIPLE ZONE <input type="checkbox"/>		8. Farm or Lease Name SFP-RR	
2. Name of Operator TENNECO OIL COMPANY		9. Well No. 10	
3. Address of Operator Suite 1200 Lincoln Tower Building, Denver, Colorado 80203		10. Field and Pool, or Wildcat Undesignated Dakota	
4. Location of Well UNIT LETTER B LOCATED 800 FEET FROM THE North LINE AND 3500 FEET FROM THE West LINE OF SEC. 13 TWP. 17 RGE. 9 NMPM		12. County McKinley	
21. Elevations (Show whether DF, RT, etc.) 7100 GR		22. Approx. Date Work will start Upon Approval	
21A. Kind & Status Plug. Bond		21B. Drilling Contractor Young Drilling	
19. Proposed Depth 3000		19A. Formation Dakota	
20. Rotary or C.T. Rotary			

PROPOSED CASING AND CEMENT PROGRAM

SIZE OF HOLE	SIZE OF CASING	WEIGHT PER FOOT	SETTING DEPTH	SACKS OF CEMENT	EST. TOP
12-1/4"	8-5/8	24	60	Suff. to circulate	
7-7/8"	5-1/2	15.5	3000	Suff. to fill 500' above Hospah sand.	

Above well to be a 3000' Undesignated Dakota well. Well will be logged and if commercial production is indicated, casing will be run to T.D., perforated and formation treated as necessary to establish commercial production.

B.O.P. to be tested each 24 hours.

APPROVAL VALID
FOR 90 DAYS UNLESS
DRILLING COMMENCED,
EXPIRES 2-28-71



IN ABOVE SPACE DESCRIBE PROPOSED PROGRAM: IF PROPOSAL IS TO DEEPEN OR PLUG BACK, GIVE DATA ON PRESENT PRODUCTIVE ZONE AND PROPOSED NEW PRODUCTIVE ZONE. GIVE BLOWOUT PREVENTER PROGRAM, IF ANY.

I hereby certify that the information above is true and complete to the best of my knowledge and belief.

Signed G.A. Ford Title Sr. Production Clerk Date 11-25-70

(This space for State Use)

APPROVED BY Emmyl C. C... TITLE DATE

CONDITIONS OF APPROVAL, IF ANY:

NEW MEXICO OIL CONSERVATION COMMISSION WELL LOCATION AND ACERAGE DEDICATION PLAT

All distances must be from the outer boundaries of the Section

Operator TENNECO OIL COMPANY		Lease SANTA FE PACIFIC RAILROAD		Well No. 10
Unit Letter B	Section 13	Township 17 North	Range 9W	County McKinley
Actual Footage Location of Well: 800 feet from the North line and 3500 feet from the West line				
Ground Level Elev 7010' ungraded		Producing Formation Dakota		Dedicated Acreage: 40 Acres
		Undesignated Dakota		

- Outline the acreage dedicated to the subject well by colored pencil or hatchure marks on the plat below.
- If more than one lease is dedicated to the well, outline each and identify the ownership thereof (both as to working interest and royalty).
- If more than one lease of different ownership is dedicated to the well, have the interests of all owners been consolidated by communitization, unitization, force-pooling, etc?
☐ Yes ☐ No If answer is "yes," type of consolidation: _____

If answer is "no," list the owners and tract descriptions which have actually consolidated. (Use reverse side of this form if necessary.) _____

No allowable will be assigned to the well until all interests have been consolidated (by communitization, unitization, forced-pooling, or otherwise) or until a non standard unit, eliminating such interests, has been approved by the Commission.

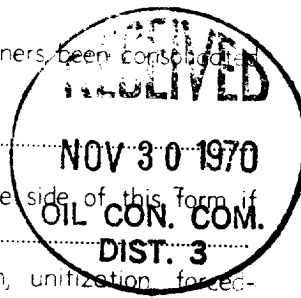

CERTIFICATION

I hereby certify that the information contained herein is true and complete to the best of my knowledge and belief.

Name S. A. Ford
 Position Production Clerk
 Company Tenneco Oil Co
 Date 11-25-70

I hereby certify that the well location shown on this plat was plotted from field notes of actual surveys made by me or under my supervision, and that the same is true and correct to the best of my knowledge and belief.

19 November 1970
 Date Surveyed

Robert H. Ernst
 Registered Professional Engineer
 and/or Land Surveyor

Robert H. Ernst

New Mexico PE&LS 2463
 Certificate No.

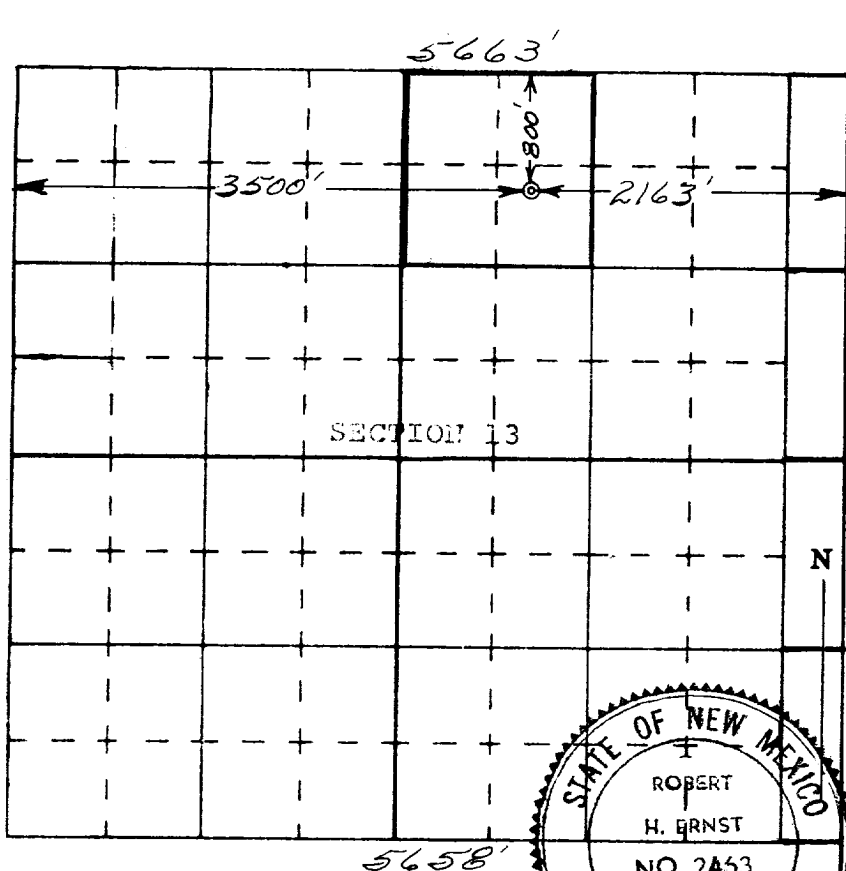

ERNST ENGINEERING CO.
 DURANGO, COLORADO

