

NEW MEXICO OIL CONSERVATION COMMISSION
WELL LOCATION AND ACREAGE DEDICATION PLAT

Form C-102
Supersedes C-128
Effective 1-1-65

All distances must be from the outer boundaries of the Section.

Operator Beard Oil Company		Lease Joe Toledo		Well No. 1
Unit Letter M	Section 8	Township 17 North	Range 8 West	County McKinley
Actual Footage Location of Well: 330 feet from the West line and 660 feet from the South line				
Ground Level Elev. 7057 (Graded)	Producing Formation Dakota "D"	Pool Lone Pine Dakota "D" Est.	Dedicated Acreage: Eighty Acres	

- Outline the acreage dedicated to the subject well by colored pencil or hachure marks on the plat below.
ONE LEASE WITH ONE ROYALTY OWNER ONLY.
- If more than one lease is dedicated to the well, outline each and identify the ownership thereof (both as to working interest and royalty).
- If more than one lease of different ownership is dedicated to the well, have the interests of all owners been consolidated by communitization, unitization, force-pooling, etc?

☐ Yes ☐ No If answer is "yes," type of consolidation _____

If answer is "no," list the owners and tract descriptions which have actually been consolidated. (Use reverse side of this form if necessary.) _____

No allowable will be assigned to the well until all interests have been consolidated (by communitization, unitization, forced-pooling, or otherwise) or until a non-standard unit, eliminating such interests, has been approved by the Commission.

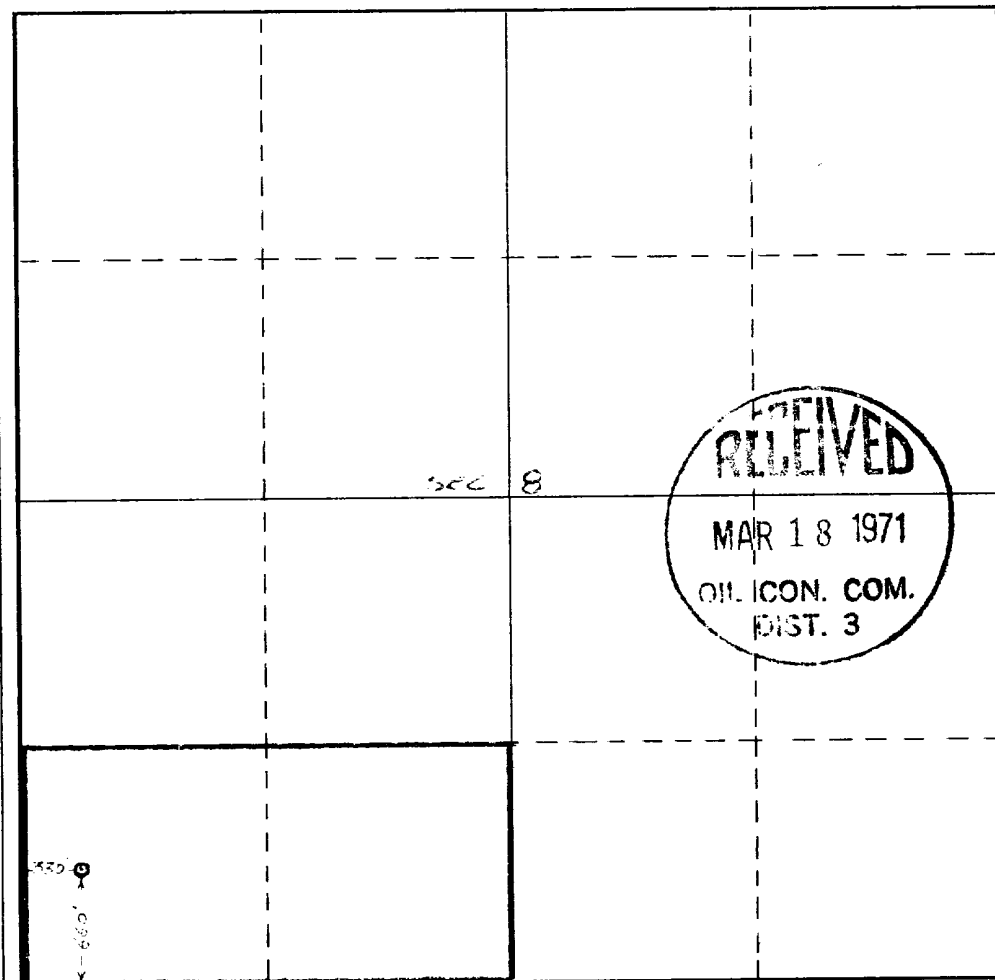

CERTIFICATION

I hereby certify that the information contained herein is true and complete to the best of my knowledge and belief.

Ivan D. Allred, Jr.
Name **Ivan D. Allred, Jr.**
Position **Petroleum Engineer**

Company **Beard Oil Company**

Date **Mar. 16, 1971**

I hereby certify that the well location shown on this plat was plotted from field notes of actual surveys made by me or under my supervision, and that the same is true and correct to the best of my knowledge and belief.

SEE SURVEYOR'S PLAT ATTACHED

Date Surveyed _____

Registered Professional Engineer and/or Land Surveyor _____

Certificate No. _____

NEW MEXICO OIL CONSERVATION COMMISSION

WELL LOCATION AND ACERAGE DEDICATION PLAT

All distances must be from the outer boundaries of the Section

Operator BEARD OIL COMPANY		Lessee JOE TOLEDO		Well No.	
Unit Letter M	Section 8	Township 17 NORTH	Range 8 WEST	County MC KINLEY	
Actual Footage Location of Well: <div style="display: flex; justify-content: space-between;"> 660 feet from the SOUTH line and 330 feet from the WEST line </div>					
Ground Level Elev. 7056.0	Producing Formation	Pool	Dedicated Acreage:		Acres

1. Outline the acreage dedicated to the subject well by colored pencil or hachure marks on the plat below.
2. If more than one lease is dedicated to the well, outline each and identify the ownership thereof (both as to working interest and royalty).
3. If more than one lease of different ownership is dedicated to the well, have the interests of all owners been consolidated by communitization, unitization, force-pooling, etc?

() Yes () No If answer is "yes," type of consolidation _____

If answer is "no," list the owners and tract descriptions which have actually consolidated. (Use reverse side of this form if necessary.) _____

No allowable will be assigned to the well until all interests have been consolidated (by communitization, unitization, forced-pooling, or otherwise) or until a non standard unit, eliminating such interests, has been approved by the Commission.

MAR 17 1971
OIL CON. COM.
DIST. 3

CERTIFICATION

I hereby certify that the information contained herein is true and complete to the best of my knowledge and belief.

Ivan D. Allred, Jr.
 Name **Ivan D. Allred, Jr.**
Petroleum Engineer
 Position
Beard Oil Company
 Company
March 16, 1971
 Date

I hereby certify that the well location shown on this plat was plotted from field notes of actual surveys made by me or under my supervision, and that the same is true and correct to the best of my knowledge and belief.

11 December, 1970
 Date Surveyed
James P. Leese
 Registered Professional Engineer
 and/or Licensed Surveyor
JAMES P. LEESE
1463
 Certificate No.

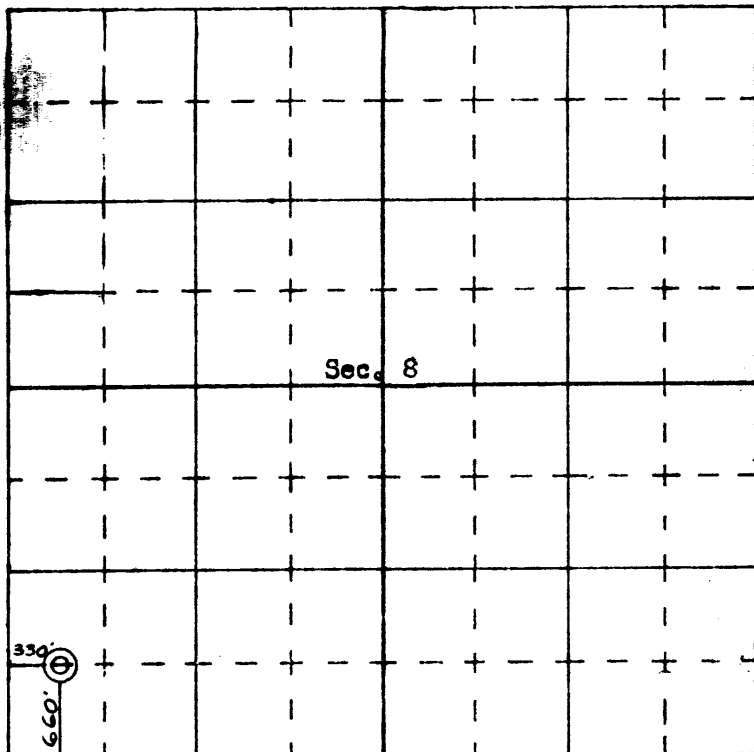

N

SCALE—4 INCHES EQUALS 1 MILE

SAN JUAN ENGINEERING COMPANY, FARMINGTON, N. M.