

NO. OF COPIES RECEIVED	5
DISTRIBUTION	
SANTA FE	1
FILE	1
U.S.G.S.	2
LAND OFFICE	
OPERATOR	1

NEW MEXICO OIL CONSERVATION COMMISSION

Form C-101
Revised 14-65 30-031-20203

5A. Indicate Type of Lease
STATE ☐ FEE ☒

5. State Oil & Gas Lease No.

APPLICATION FOR PERMIT TO DRILL, DEEPEN, OR PLUG BACK

1a. Type of Work b. Type of Well OIL WELL <input type="checkbox"/> GAS WELL <input type="checkbox"/> OTHER <input type="checkbox"/> DRILL <input checked="" type="checkbox"/> DEEPEN <input type="checkbox"/> PLUG BACK <input type="checkbox"/> SINGLE ZONE <input type="checkbox"/> MULTIPLE ZONE <input type="checkbox"/>		7. Unit Agreement Name Young Drilling Co.
2. Name of Operator Young Drilling Co.		8. Farm or Lease Name S.F.R.R.
3. Address of Operator P.O. Box 717 Farmington, New Mexico 87401		9. Well No. 1
4. Location of Well UNIT LETTER P LOCATED 660 FEET FROM THE South LINE AND 660 FEET FROM THE East LINE OF SEC. 33 TWP. 18 N RGE. 8 W NMPM		10. Field and Pool, or Wildcat Wildcat
		12. County Mckinley
		19. Proposed Depth 3100'
		19A. Formation Dakota
		20. Rotary or C.T. Rotary
21. Elevations (Show whether DF, RT, etc.) 6793' Gr., 6803' Df.	21A. Kind & Status Plug. Bond \$10,000 Blanket 6000 6 1/2" Well	21B. Drilling Contractor Young Drilling Co.
		22. Approx. Date Work will start March 17, 1971

23.

PROPOSED CASING AND CEMENT PROGRAM

SIZE OF HOLE	SIZE OF CASING	WEIGHT PER FOOT	SETTING DEPTH	SACKS OF CEMENT	EST. TOP
12 1/4"	8 5/8"	24.0#	90'	70	Surface
7 7/8"	4 1/2"	9.5#	3100'	300	1500'

It is intended to drill this well to the base of the Dakota Formation, or 3100', run and cement a 4 1/2" production string and produce thru perforations.

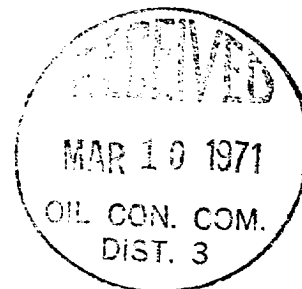

IN ABOVE SPACE DESCRIBE PROPOSED PROGRAM: IF PROPOSAL IS TO DEEPEN OR PLUG BACK, GIVE DATA ON PRESENT PRODUCTIVE ZONE AND PROPOSED NEW PRODUCTIVE ZONE. GIVE BLOWOUT PREVENTER PROGRAM, IF ANY.

I hereby certify that the information above is true and complete to the best of my knowledge and belief.

Signed [Signature] Title Vice-President Operator Date March 10, 1971

C. DEESON NEAR (This space for State Use)

APPROVED BY [Signature] TITLE Sup Dist III DATE 3-10-71

CONDITIONS OF APPROVAL, IF ANY:

**NEW MEXICO OIL CONSERVATION COMMISSION
WELL LOCATION AND ACERAGE DEDICATION PLAT**

All distances must be from the outer boundaries of the Section

Operator **Young Drilling Co.**

Lease **S.F.R.R.**

Well **1**

DAVE GARNILL

Unit Letter

Section

Township

Range

County

P

33

18 NORTH

8 WEST

Mc KINLEY

Actual Surface Location of Well

660

feet from the

SOUTH

line

660

feet from the

EAST

line

Ground Level

Dakota

Wilco

Dedicated Acreage

6793.0

Acres

- Outline the acreage dedicated to the subject well by colored pencil or hatchure marks on the plat below.
- If more than one lease is dedicated to the well, outline each and identify the ownership thereof (pertaining to working interest and royalty).
- If more than one lease of different ownership is dedicated to the well, have the interests of all owners been consolidated by communitization, unitization, force-pooling, etc?
☐ Yes ☐ No If answer is "yes," type of consolidation _____
 If answer is "no," list the owners and tract descriptions which have actually consolidated. (Use reverse of this form if necessary) _____
 No allowable will be assigned to the well until all interests have been consolidated (by communitization, unitization, forced-pooling, or otherwise) or until a non standard unit, eliminating such interests, has been approved by the Commission.

CERTIFICATION

I hereby certify that the information contained herein is true and complete to the best of my knowledge and belief.

C. Beeson Neal

Name **Executive V.P.**

Position **Young Drilling Co.**

Company **March 10, 1971**

Date

I hereby certify that the well location shown on this plat was plotted from field notes of actual surveys made by me or under my supervision, and that the same is true and correct to the best of my knowledge and belief.

9 March, 1971

Date Surveyed

Registered Professional Engineer
and/or Land Surveyor

JAMES P. LEESE

1463

Certificate No.

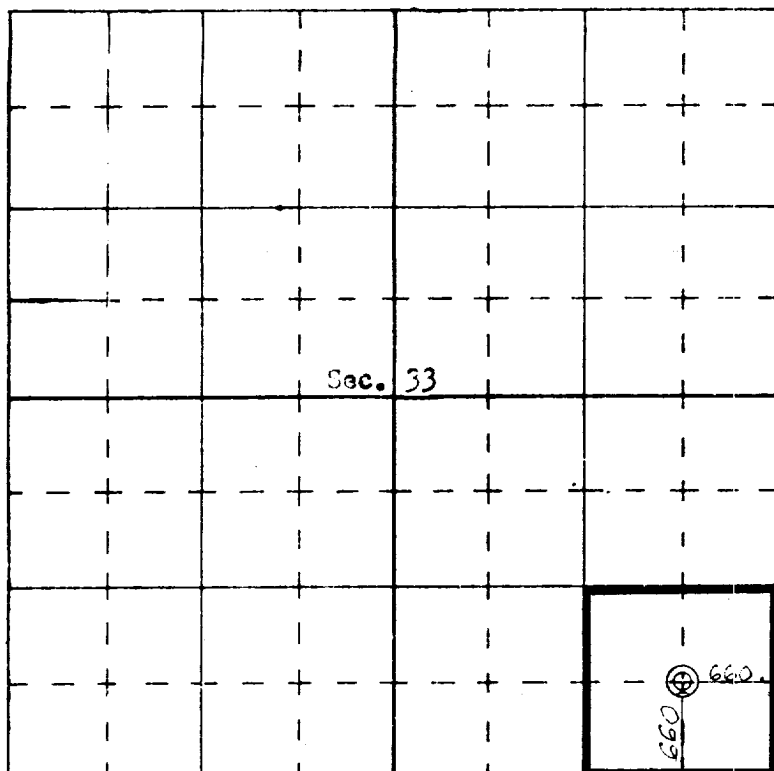

SCALE—4 INCHES EQUALS 1 MILE

SAN JUAN ENGINEERING COMPANY, FARMINGTON, N. M.