

NO. OF COPIES RECEIVED	5
DISTRIBUTION	
SANTA FE	1
FILE	1
U.S.G.S.	2
LAND OFFICE	
OPERATOR	1

# NEW MEXICO OIL CONSERVATION COMMISSION

Form C-101  
Revised 1-1-65 30-031-20244

5A. Indicate Type of Lease	
STATE <input type="checkbox"/>	FEE <input checked="" type="checkbox"/>
5. State Oil & Gas Lease No.	

## APPLICATION FOR PERMIT TO DRILL, DEEPEN, OR PLUG BACK

1a. Type of Work			7. Unit Agreement Name		
b. Type of Well OIL WELL <input checked="" type="checkbox"/> GAS WELL <input type="checkbox"/> OTHER <input type="checkbox"/> DRILL <input checked="" type="checkbox"/> DEEPEN <input type="checkbox"/> PLUG BACK <input type="checkbox"/> SINGLE ZONE <input checked="" type="checkbox"/> MULTIPLE ZONE <input type="checkbox"/>			8. Form or Lease Name #1 NAn-Tiffany		
2. Name of Operator Young Drilling Co.			9. Well No. 1		
3. Address of Operator Box 717, Farmington, New Mexico 87401			10. Field and Pool, or Wildcat Wildcat		
4. Location of Well UNIT LETTER <u>AM</u> LOCATED <u>660</u> FEET FROM THE <u>South</u> LINE AND <u>660</u> FEET FROM THE <u>West</u> LINE OF SEC. <u>25</u> TWP. <u>17N</u> RGE. <u>9W</u> NMPM			12. County McKinley		
19. Proposed Depth 2900		19A. Formation Morrison		20. Rotary or C.T. Rotary	
21. Elevations (Show whether DF, RT, etc.) 7072 Ground Level		21A. Kind & Status Plug. Bond State		22. Approx. Date Work will start 4-23-72	

## PROPOSED CASING AND CEMENT PROGRAM

SIZE OF HOLE	SIZE OF CASING	WEIGHT PER FOOT	SETTING DEPTH	SACKS OF CEMENT	EST. TOP
12 1/4	8 5/8	24.00	70'	60	circ
7 7/8	4 1/2	9.5	2900	150	2400

APPROVAL VALID  
FOR 90 DAYS UNLESS  
DRILLING COMMENCED,  
EXPIRES 7-20-72

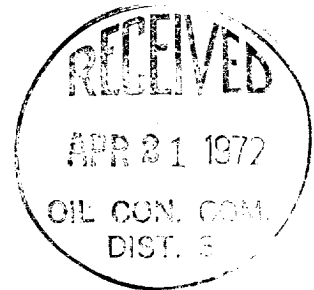

IN ABOVE SPACE DESCRIBE PROPOSED PROGRAM: IF PROPOSAL IS TO DEEPEN OR PLUG BACK, GIVE DATA ON PRESENT PRODUCTIVE ZONE AND PROPOSED NEW PRODUCTIVE ZONE. GIVE BLOWOUT PREVENTER PROGRAM, IF ANY.

I hereby certify that the information above is true and complete to the best of my knowledge and belief.

Signed M. J. W. Wilkins Title Dist. Supt. Date 4-21-72

(This space for State Use)

APPROVED BY Emory Clancy TITLE Sup. Dist. TA DATE 4-21-72

CONDITIONS OF APPROVAL, IF ANY:

# NEW MEXICO OIL CONSERVATION COMMISSION WELL LOCATION AND ACERAGE DEDICATION PLAT

All distances must be from the outer boundaries of the Section

Operator <b>Young Oils Co.</b> <b>TIM BREWER</b>		Lease <b>NAN - TIFFANY</b>		Well No. <b>1</b>
Unit Letter <b>M</b>	Section <b>25</b>	Township <b>17 North</b>	Range <b>9 West</b>	County <b>Mc Kinley</b>
Actual Footage Location of Well: <b>660</b> feet from the <b>SOUTH</b> line and <b>660</b> feet from the <b>WEST</b> line				
Ground Level Elev. <b>7072.0</b>	Producing Formation	Pool <b>WC</b>	Dedicated Acreage: <b>40</b> Acres	

1. Outline the acreage dedicated to the subject well by colored pencil or hachure marks on the plat below.
2. If more than one lease is dedicated to the well, outline each and identify the ownership thereof (both as to working interest and royalty).
3. If more than one lease of different ownership is dedicated to the well, have the interests of all owners consolidated by communitization, unitization, force-pooling, etc?

( ) Yes ( ) No If answer is "yes," type of consolidation

If answer is "no," list the owners and tract descriptions which have actually consolidated. (Use reverse side of this form if necessary.)

No allowable will be assigned to the well until all interests have been consolidated (by communitization, unitization, forced-pooling, or otherwise) or until a non standard unit, eliminating such interests, has been approved by the Commission.

## CERTIFICATION

I hereby certify that the information contained herein is true and complete to the best of my knowledge and belief.

*James P. Leese*  
Name

Agent  
Position

**Tim Brewer**  
Company

Date

I hereby certify that the well location shown on this plat was plotted from field notes of actual surveys made by me or under my supervision, and that the same is true and correct to the best of my knowledge and belief.

Date Surveyed **11 APR 1972**  
Registered Professional Engineer  
and/or Land Surveyor  
**JAMES P. LEESE**  
Certificate No. **1463**

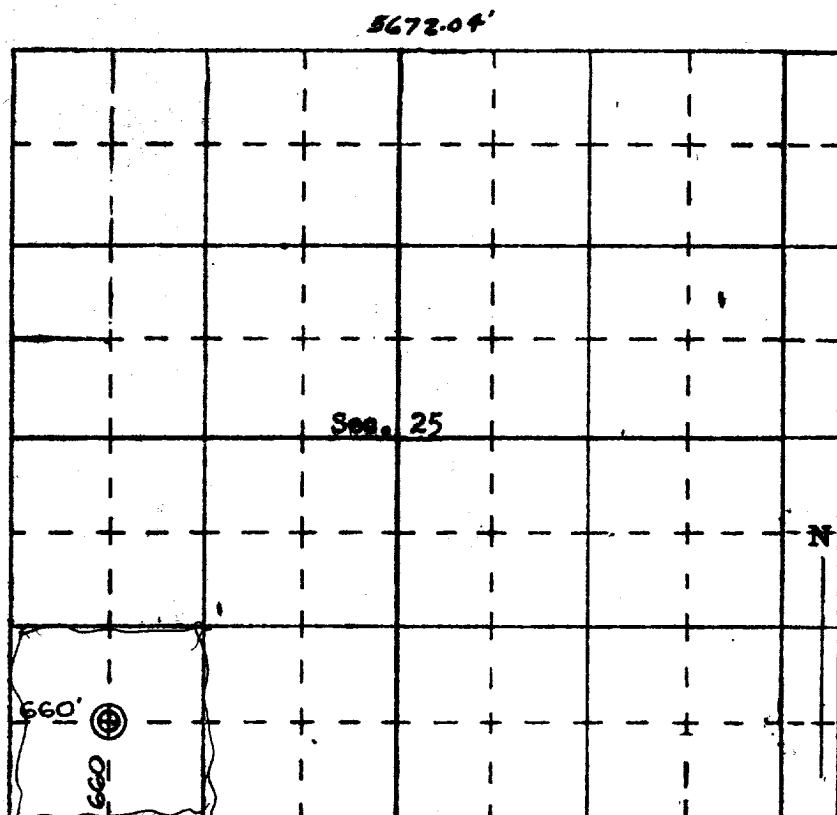

SCALE—4 INCHES EQUALS 1 MILE **5684.58'**

SAN JUAN ENGINEERING COMPANY, FARMINGTON, N. M.