

NO. OF COPIES RECEIVED	5
DISTRIBUTION	
NTA FE	1
FILE	1 ✓
U.S.G.S.	2
LAND OFFICE	
OPERATOR	1

NEW MEXICO OIL CONSERVATION COMMISSION

Form C-101
Revised 1-1-65

Amended Application To Drill

5A. Indicate Type of Lease
STATE FEE

5. State Oil & Gas Lease No.

APPLICATION FOR PERMIT TO DRILL, DEEPEN, OR PLUG BACK

1a. Type of Work		7. Unit Agreement Name	
b. Type of Well DRILL <input checked="" type="checkbox"/> DEEPEN <input type="checkbox"/> PLUG BACK <input type="checkbox"/> OIL WELL <input checked="" type="checkbox"/> GAS WELL <input type="checkbox"/> OTHER <input type="checkbox"/> SINGLE ZONE <input type="checkbox"/> MULTIPLE ZONE <input type="checkbox"/>		8. Farm or Lease Name Santa Fe Pacific 20	
2. Name of Operator The Eastland Oil Company		9. Well No. 1	
3. Address of Operator 704 Western United Life Building, Midland, Texas 79701		10. Field and Pool, or Wildcat Undesignated	
4. Location of Well UNIT LETTER F LOCATED 2310 FEET FROM THE North LINE AND 2310 FEET FROM THE West LINE OF SEC. 20 TWP. 20N RGE. 9W NMPM		12. County McKinley	
21. Elevations (Show whether DF, RT, etc.) 6416 GR		19. Proposed Depth 5100'	19A. Formation Entrada
21A. Kind & Status Plug. Bond on file		20. Rotary or C.T. Rotary	22. Approx. Date Work will start March 16, 1972
21B. Drilling Contractor Young Drilling Co.		23.	

PROPOSED CASING AND CEMENT PROGRAM

SIZE OF HOLE	SIZE OF CASING	WEIGHT PER FOOT	SETTING DEPTH	SACKS OF CEMENT	EST. TOP
10-3/4"	8-5/8"	24#/ft	120'	60	Surface

Eastland Oil Company proposes to drill a 7-7/8" hole to a maximum depth of about 4800 feet to test the Entrada Formation. If shows are encountered indicating possible productive zone(s), 4-1/2" casing will be run to or through the zone(s) of interest.

(Original application filed on February 20, 1973 and approved on February 22, 1973, No. 30-031-20293)

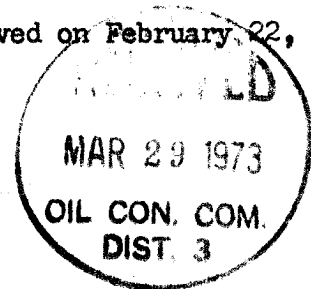

IN ABOVE SPACE DESCRIBE PROPOSED PROGRAM: IF PROPOSAL IS TO DEEPEN OR PLUG BACK, GIVE DATA ON PRESENT PRODUCTIVE ZONE AND PROPOSED NEW PRODUCTIVE ZONE. GIVE BLOWOUT PREVENTER PROGRAM, IF ANY.

I hereby certify that the information above is true and complete to the best of my knowledge and belief.

Signed *[Signature]* Title Office Manager Date March 27, 1973

(This space for State Use)

APPROVED BY *[Signature]* TITLE SUPERVISOR DIST. #3 DATE MAR 29 1973

CONDITIONS OF APPROVAL, IF ANY:

N MEXICO OIL CONSERVATION COMMISSION
 WELL LOCATION AND ACREAGE DEDICATION PLAT

Form O-197
 Supersedes O-128
 Effective 1-4-65

All distances must be from the outer boundaries of the Section

Operator Eastland Oil Company		Lease Santa Fe Pacific 20		Well No. 20-1
Unit Letter F	Section 20	Township 20N	Range 9W	County McKinley
Actual Location Location of Well				
2310	feet from the North	line and 2310	feet from the West	line
Ground Level Elev. 6126	Producing Formation Dakota Entrada		Interval W. 1/2 cat	Dedicated Acres 40

1. Outline the acreage dedicated to the subject well by colored pencil or hatchure marks on the plat below.
2. If more than one lease is dedicated to the well, outline each and identify the ownership thereof (both as to working interest and royalty).
3. If more than one lease of different ownership is dedicated to the well, have the interests of all owners been consolidated by communitization, unitization, force-pooling, etc?

Yes No If answer in "yes;" type of consolidation _____

If answer in "no," list the owners and tract descriptions which have actually been consolidated (list on reverse side of this form if necessary.) _____

No allowable will be assigned to the well until all interests have been consolidated (by communitization, unitization, forced-pooling, or otherwise) or until a non-standard unit, eliminating such interests, has been approved by the Commission.

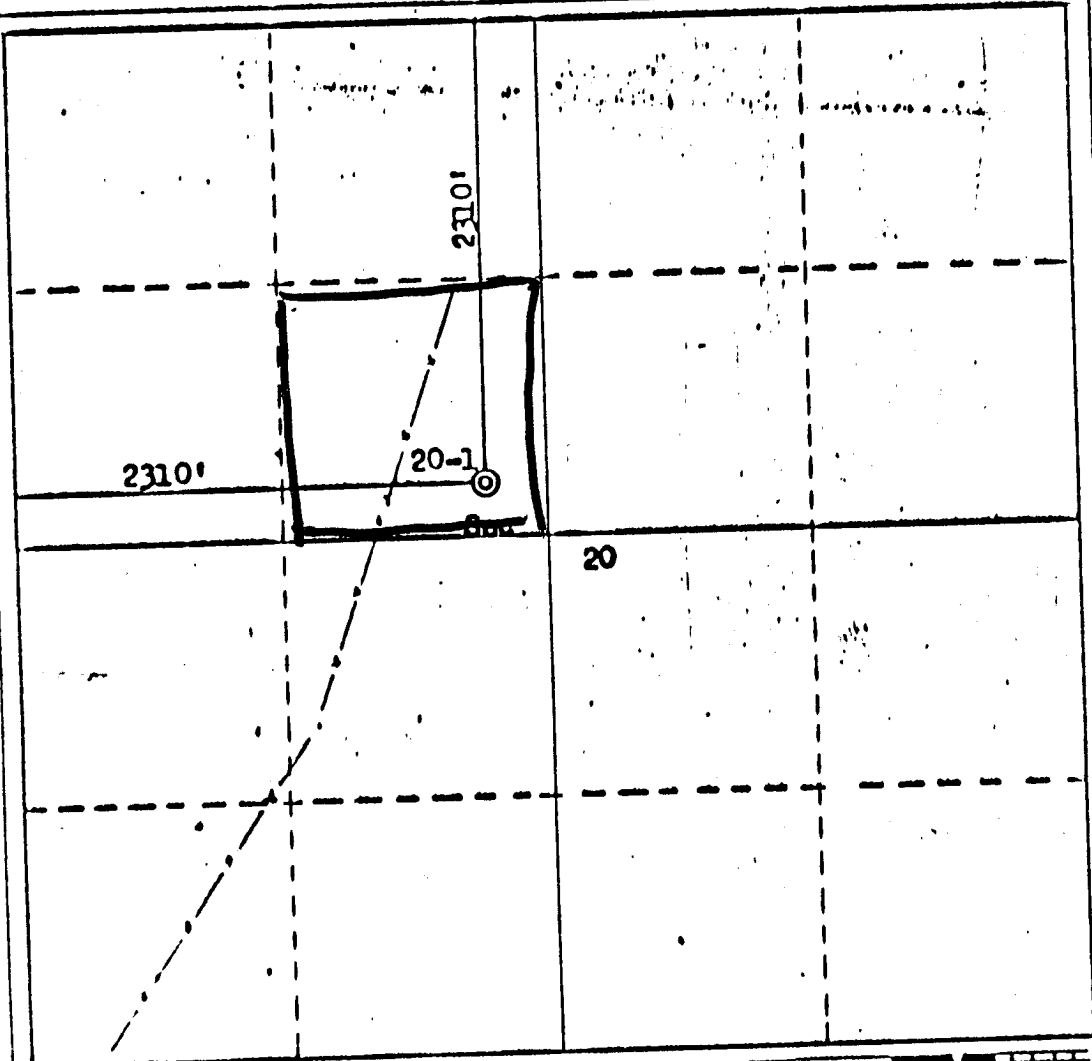
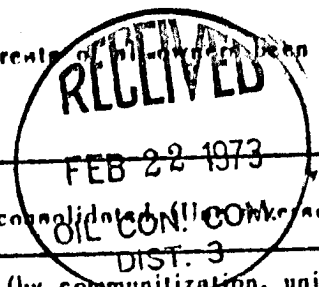

CERTIFICATION

I hereby certify that the information contained herein is true and complete to the best of my knowledge and belief.

Bruce A. Black

Name
Bruce A. Black
 Position
*** Consultant**
 Company
Eastland Oil Company

Date
February 20, 1973
 *acting agent for Eastland in New Mexico.

I hereby certify that the well location shown on this plat was plotted from field notes of actual surveys made by me or under my supervision, and that the same is true and correct to the best of my knowledge and belief.

Date Surveyed
February 17, 1973
 Registered Professional Engineer and Land Surveyor
Fred B. Korr Jr.
Fred B. Korr Jr.
 Certificate No.
3950

