

NO. 1	COPIES RECEIVED	5
DISTRIBUTION		
SANTA FE	/	
FILE	/	✓
U.S.G.S.	2	
LAND OFFICE		
OPERATOR	/	

# NEW MEXICO OIL CONSERVATION COMMISSION

30-031-20302

Form C-101  
Revised 1-4-65

5A. Indicate Type of Lease	
STATE <input type="checkbox"/>	FEE <input checked="" type="checkbox"/>
5. State Oil & Gas Lease No.	

## APPLICATION FOR PERMIT TO DRILL, DEEPEN, OR PLUG BACK

1a. Type of Work				7. Unit Agreement Name	
b. Type of Well DRILL <input checked="" type="checkbox"/> DEEPEN <input type="checkbox"/> PLUG BACK <input type="checkbox"/>				8. Farm or Lease Name	
OIL WELL <input checked="" type="checkbox"/> GAS WELL <input type="checkbox"/> OTHER <input type="checkbox"/> SINGLE ZONE <input type="checkbox"/> MULTIPLE ZONE <input type="checkbox"/>				Santa Fe	
2. Name of Operator				9. Well No.	
J. Gregory Merrion and Robert L. Bayless				#1	
3. Address of Operator				10. Field and Pool, or Wildcat	
P. O. Box 1541, Farmington				Wildcat ✓	
4. Location of Well				12. County	
UNIT LETTER <u>A</u> LOCATED <u>660</u> FEET FROM THE <u>North</u> LINE				McKinley	
AND <u>660</u> FEET FROM THE <u>East</u> LINE OF SEC. <u>31</u> TWP. <u>20N</u> RGE. <u>9W</u> NMPM					
19. Proposed Depth				19A. Formation	
3900				Dakota	
20. Rotary or C.T.				Rotary	
21. Elevations (Show whether DF, RT, etc.)		21A. Kind & Status Plug. Bond		22. Approx. Date Work will start	
6476		Statewide		May 15	

## PROPOSED CASING AND CEMENT PROGRAM

SIZE OF HOLE	SIZE OF CASING	WEIGHT PER FOOT	SETTING DEPTH	SACKS OF CEMENT	EST. TOP
12 1/4	8 5/8	28#	100	75	Circulate
7 7/8	5 1/2	14	3900	200	

Will drill hole to test Dakota - If appears productive will set casing for production testing

APPROVAL VALID  
FOR 90 DAYS UNLESS  
DRILLING COMMENCED.

EXPIRES 8-13-73



IN ABOVE SPACE DESCRIBE PROPOSED PROGRAM; IF PROPOSAL IS TO DEEPEN OR PLUG BACK, GIVE DATA ON PRESENT PRODUCTIVE ZONE AND PROPOSED NEW PRODUCTIVE ZONE. GIVE BLOWOUT PREVENTER PROGRAM, IF ANY.

I hereby certify that the information above is true and complete to the best of my knowledge and belief.

Signed Robert L. Bayless Title \_\_\_\_\_ Date \_\_\_\_\_

(This space for State Use)

APPROVED BY A. R. Kendrick TITLE PETROLEUM ENGINEER DIST. NO. 3 DATE MAY 15 1973

CONDITIONS OF APPROVAL, IF ANY:

NEW MEXICO OIL CONSERVATION COMMISSION  
WELL LOCATION AND ACREAGE DEDICATION PLAT

Supersedes O-123  
Effective 1-1-57

All distances must be from the outer boundaries of the Section

County		Section		Twp		Range		Meridian	
SANTA FE		31		20N		9E		McKinley	
North		660		East		660		660	
Dakota		Wildcat		80		40			

1. Outline the acreage dedicated to the subject well by colored pencil or hatchure marks on the plat below.
2. If more than one lease is dedicated to the well, outline each and identify the ownership thereof (both working interest and royalty).
3. If more than one lease of different ownership is dedicated to the well, have the interests of all owners been consolidated by communitization, unitization, force-pooling, etc?

☐ Yes ☐ No If answer is "yes," type of consolidation \_\_\_\_\_

If answer is "no," list the owners and tract descriptions which have actually been consolidated. (Use reverse side of this form if necessary.) \_\_\_\_\_

No allowable will be assigned to the well until all interests have been consolidated (by communitization, unitization, forced-pooling, or otherwise) or until a non-standard unit, eliminating such interests, has been approved by the Commission.

RECEIVED  
MAY 15 1973  
OIL CON. COM.  
DIST. 3

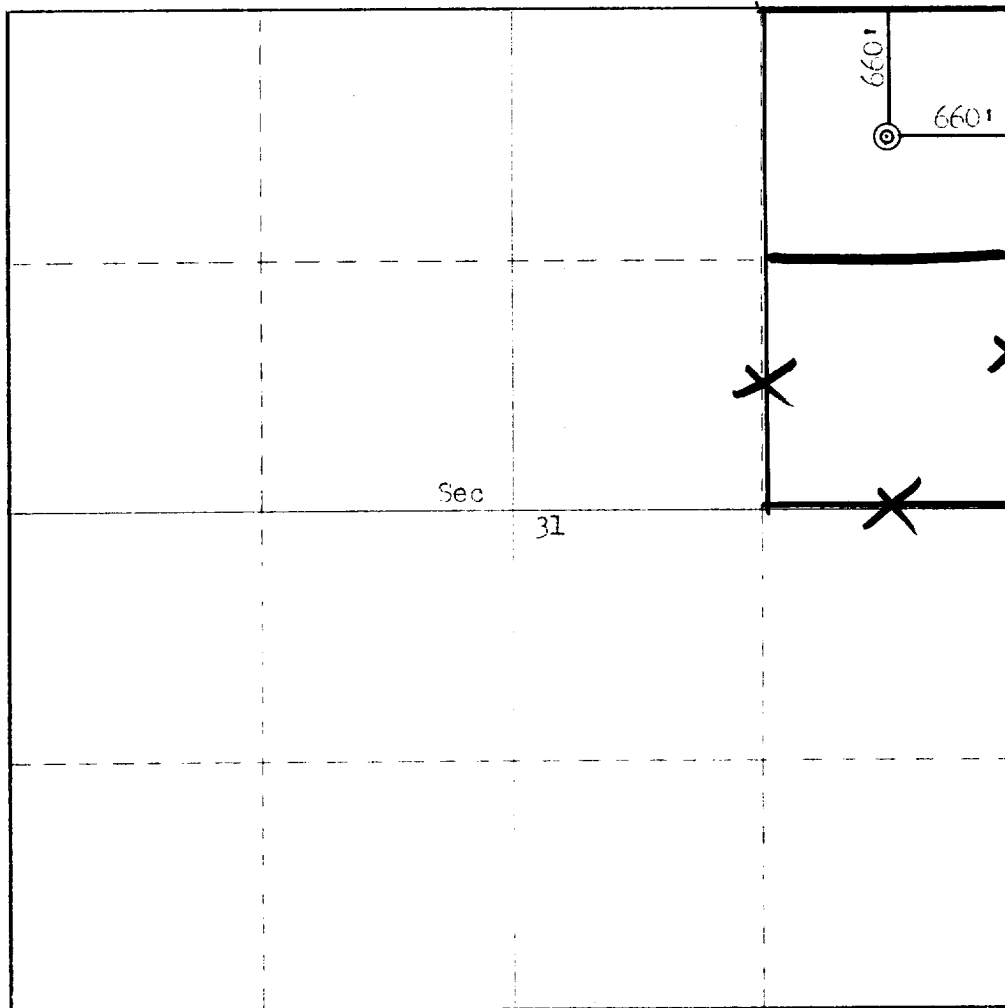

CERTIFICATION

I hereby certify that the information contained herein is true and complete to the best of my knowledge and belief.

J. Gregory Merriam and  
Robert L. Payless

By: *[Signature]*

I hereby certify that the well location shown on this plat was plotted from field notes of actual surveys made by me or under my supervision, and that the same is true and correct to the best of my knowledge and belief.

May 7, 1973

Fred B. Kerr, Jr.

3/50

Road Directions to Merrion and Bayless  
Red Mountain #1  
NE 31- T20N - R9W  
McKinley County, New Mexico

1st Route:

Go South of Bloomfield to 44 Store - turn right and travel 17 miles  
Turn right and travel 7 miles to Pueblo Bonito. Continue Southwest  
past Pueblo Bonito 8 miles. Turn right (Northwest) for 9 miles to  
location.

2nd Route:

Go South of Bloomfield to Blanco Trading Post - turn right and  
travel 25 miles through Chaco Canyon - continue 4 miles to Fence  
line and go right (West) along fence. Road turns South - proceed  
4 miles to large steel gate on East side of road. Go through gate  
travel 6 to 8 miles to Ranch house, go behind house and stay on  
road to East to location.