

NO. OF COPIES RECEIVED	6
DISTRIBUTION	
SANTA FE	/
FILE	/
U.S.G.S.	/
LAND OFFICE	/
OPERATOR	/

NEW MEXICO OIL CONSERVATION COMMISSION

30-031-20305

Form C-101
Revised 1-1-65

5A. Indicate Type of Lease	
STATE <input type="checkbox"/>	FEE <input checked="" type="checkbox"/>
5. State Oil & Gas Lease No.	
7. Unit Agreement Name	
8. Farm or Lease Name Fernandez Ranch	
9. Well No. 9	
10. Field and Pool, or Wildcat Wildcat	
12. County McKinley	
19. Proposed Depth 2,400	19A. Formation Morrison
20. Rotary or C.T. Rotary	
21. Elevations (Show whether DF, RT, etc.) 6996' 6966' GL	21A. Kind & Status Plug. Bond Statewide
21B. Drilling Contractor Stewart Bros.	
22. Approx. Date Work will start 5-28-73	

APPLICATION FOR PERMIT TO DRILL, DEEPEN, OR PLUG BACK

1a. Type of Work	
b. Type of Well DRILL <input checked="" type="checkbox"/> DEEPEN <input type="checkbox"/> PLUG BACK <input type="checkbox"/> OIL WELL <input checked="" type="checkbox"/> GAS WELL <input type="checkbox"/> OTHER <input type="checkbox"/> SINGLE ZONE <input type="checkbox"/> MULTIPLE ZONE <input type="checkbox"/>	
2. Name of Operator Northern Minerals, Inc.	
3. Address of Operator P. O. Box 2182, Santa Fe, New Mexico 87501	
4. Location of Well UNIT LETTER G LOCATED 1980' FEET FROM THE North LINE AND 1980' FEET FROM THE East LINE OF SEC. 31 TWP. 16N RGE. 8W NMPM	
21. Elevations (Show whether DF, RT, etc.) 6996' 6966' GL	
21A. Kind & Status Plug. Bond Statewide	
21B. Drilling Contractor Stewart Bros.	
22. Approx. Date Work will start 5-28-73	

23.

PROPOSED CASING AND CEMENT PROGRAM

SIZE OF HOLE	SIZE OF CASING	WEIGHT PER FOOT	SETTING DEPTH	SACKS OF CEMENT	EST. TOP
8-7/8"	7"	20 lb.	75'	Suff. to Circulate	
6 1/4"	4 1/2"	9 bl.	2,400'	Suff. to cover 500' above Upper Hoshpah	

This well will be a 2400' Morrison wildcat well. 5" hole will be drilled to total depth, logged and, if commercial production of oil or gas is indicated, hole will be reamed out to 6 1/4", casing will be run to total depth, perforated and treated as necessary to establish commercial production.

APPROVAL VALID
FOR 90 DAYS UNLESS
DRILLING COMMENCED,

EXPIRES 5-22-73

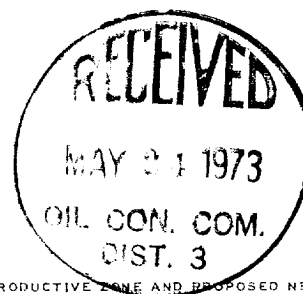

IN ABOVE SPACE DESCRIBE PROPOSED PROGRAM: IF PROPOSAL IS TO DEEPEN OR PLUG BACK, GIVE DATA ON PRESENT PRODUCTIVE ZONE AND PROPOSED NEW PRODUCTIVE ZONE. GIVE BLOWOUT PREVENTER PROGRAM, IF ANY.

I hereby certify that the information above is true and complete to the best of my knowledge and belief.

Signed Lloyd Davidson Title President Date 5-22-73

(This space for State Use)

APPROVED BY Gregory A. [Signature] TITLE SUPERVISOR DIST. #3 DATE MAY 24 1973

CONDITIONS OF APPROVAL, IF ANY:

NEW MEXICO OIL CONSERVATION COMMISSION
WELL LOCATION AND ACREAGE DEDICATION PLAT

Form C-102
Supersedes C-128
Effective 1-1-65

All distances must be from the outer boundaries of the Section.

Operator Northern Minerals, Inc.			Lease Fernandez		Well No. 9
Unit Letter G	Section 31	Township 16 North	Range 8 West	County McKinley	
Actual Footage Location of Well: 1930 feet from the North line and 1980 feet from the East line					
Ground Level Elev. 6956	Producing Formation Wildcat		Pool	Dedicated Acreage: 40 Acres	

1. Outline the acreage dedicated to the subject well by colored pencil or hatchure marks on the plat below.
2. If more than one lease is dedicated to the well, outline each and identify the ownership thereof (both as to working interest and royalty).
3. If more than one lease of different ownership is dedicated to the well, have the interests of all owners been consolidated by communitization, unitization, force-pooling, etc?

☐ Yes ☐ No If answer is "yes," type of consolidation _____

If answer is "no," list the owners and tract descriptions which have actually been consolidated. (Use reverse side of this form if necessary.) _____

No allowable will be assigned to the well until all interests have been consolidated (by communitization, unitization, forced-pooling, or otherwise) or until a non-standard unit, eliminating such interests, has been approved by the Commission.

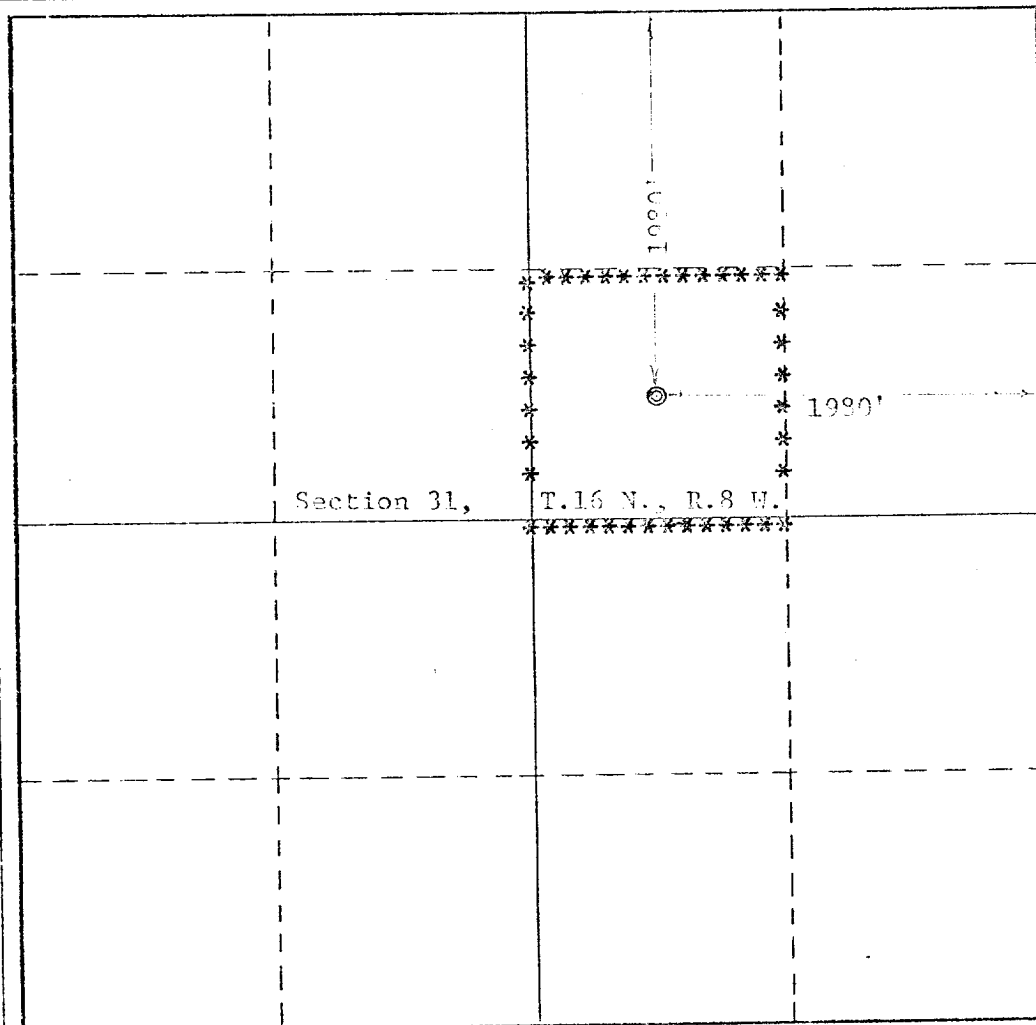
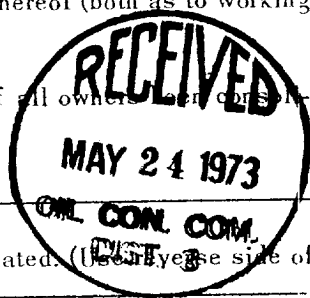

CERTIFICATION

I hereby certify that the information contained herein is true and complete to the best of my knowledge and belief.

Lloyd Davidson
Name

Lloyd Davidson

Position
President

Company
Northern Minerals, Inc.

Date
5-22-73

I hereby certify that the well location shown on this plat was plotted from field notes of actual surveys made by me or under my supervision, and that the same is true and correct to the best of my knowledge and belief.

Date Surveyed
May 18, 1973

Registered Professional Engineer and/or Land Surveyor

Frederic D. Warron

Certificate No. **2031**

0 330 660 990 1320 1650 1980 2310 2640 2000 1500 1000 500 0